Washington will be the center of historic celebrations next year in honor of the founder of the Nation. Plan to visit the Federal City.

# The Washington Post.

Today—Fair.
Tomorrow—Cloudy.
Yesterday — Highest, 82; lowest, 55.
Details on page 5.

NO. 20,197. ENTERED AS SECOND-CLASS MATTER. POSTOFFICE. WASHINGTON, D. C. WASHINGTON, SATURDAY, OCTOBER 3, 1931 ★★★ THREE CENTS.
COPYRIGHT, 1931, BY THE WASHINGTON POST CO.

## GLASGOW MOBS LOOT STORES IN RENEWED RIOTS

### Police Hard Pressed as Disorder Spreads to Wide Area.

### WINDOWS SMASHED AND SHOPS SACKED

### Labor Member Arrested for Part in Strife; London Fears Uprising.

Glasgow, Scotland, Oct. 2 (U.P.).—Rioting was renewed on a wide scale in Glasgow tonight as police attempted to drive mobs of unemployed away from food stores.

Many shops were looted, especially in the eastern and central parts of the city. The mobs raided restaurants, hurling chinaware and stones. Many women were in the crowds, but police used their batons freely.

The rioting, although not concentrated in a small district as were the serious disorders last night, was becoming steadily more serious for police. Foot and mounted patrols were hard pressed for hours rushing from one district to another in an effort to end the outbreaks. Fifty persons were arrested by midnight. Some of them resisted violently and there were a score of minor casualties.

**Riots More Serious.**

The riots tonight were more serious than those of Thursday. The populace was terrified by the violence of the mobs, and the police experienced great difficulty in getting some of those arrested in prison. One burly rioter, bleeding profusely from wounds, fought seven policemen before he finally was placed in a cell.

A fleet of police wagons was used to pick up those arrested as police broke up the mobs. Mounted officers were kept busy dashing from one section to another, and were ordered to patrol the city until dawn.

Shop windows were smashed along Argyle street and near the Gallow Gate district, where rioters looted boot and clothing stores and hurled stones through restaurant windows. A trunk was dropped from a roof top on a squad of policemen, injuring several.

**Attempt New Protest.**

Five of the men arrested were charged with looting.

The fighting began when a mob of 15,000 men and women, aroused by last night's clashes, gathered at the scene of fighting in downtown streets and attempted another march of protest against the government's 10 per cent dole cut and against police who dispersed the rioters.

The police were prepared, however, and warlike detachments of foot and mounted officers, supported by strong reserves, moved with machinelike

Continued on Page 3, Column 5.

## Pastor Convicted On Girl's Charge

### Church Trial Body Expels Winn for Misconduct With Minor.

Danville, Va., Oct. 2 (A.P.).—A church trial committee today found the Rev. J. Arthur Winn guilty of improper conduct and expelled him from the Virginia Conference of the Methodist Episcopal Church South.

The preacher was suspended as pastor of the Mosely Memorial Methodist Church here following charges of improper conduct brought by Bertha Mabes, 15-year-old member of his congregation. The church committee trial followed a police court hearing. One charge now is pending in the corporation court as the outgrowth of the misdemeanor charges made against him.

The church trial has been held behind closed doors. Announcement of the committee's conclusion was made this afternoon by the Rev. George E. Booker, presiding officer.

## Impropriety Claim Of Druggan Denied

### Prosecutor Is Cleared in Report on Income Tax Case.

(Associated Press.)

Any clouds over the office of George E. Q. Johnson, United States attorney at Chicago, as a result of the Druggan-Lake income tax cases, were dispelled yesterday by Acting Attorney General Thacher.

He said a Department of Justice investigation "disclosed no facts or circumstances which in any way indicated improper conduct or lack of integrity on the part of any one connected with the United States attorney's office."

Thacher's announcement was made a week after disclosure of an alleged plot by Terry Druggan, Frank Lake and others to obstruct Government prosecutions under income tax laws. It was reported Druggan was prepared to testify he had paid $75,000 to procure immunity. Druggan planned to swear his money reached Johnson's office.

## *Army Revokes Permit For Race Track Isle*

Figures in controversy over War Department's revocation of permit for island race track off Miami. Top, left—Joseph E. Widener and Acting Secretary of War Frederick H. Payne. Lower, left—Maj. Gen. Lytle Brown and Everett Sanders.

### 'Pressure' Is Charged by Disappointed Backers of Miami Project.

By EDWARD T. FOLLIARD.

An artificial island in Biscayne Bay, between Miami and Miami Beach, and on this a magnificent, palm-fringed race track—such was the dream of the Miami Beach Jockey Club.

On July 1, last, the dream, it appeared, was beginning to evolve into reality. The War Department, which has jurisdiction over all navigable streams, decreed that such an island would not obstruct navigation, and it thereupon issued a permit for construction of the island.

Yesterday, however, the War Department reversed itself. It found that the island would obstruct navi-

Continued on Page 5, Column 2.

## M'DONALD DECLARED FOR EARLY ELECTION

### Premier Fails in Effort to Recapture Support of Home Riding.

London (Saturday), Oct. 3 (U.P.). The Daily Express said today that Lord Reading, Liberal foreign secretary, had told the Liberal party meeting Friday that Prime Minister MacDonald had decided on dissolution of Parliament and a general election.

The prime minister will advise King George of the decision today, the newspaper said.

Horden, Durham, Eng., Oct. 2 (A.P.).—Prime Minister Ramsay MacDonald tonight attempted to win the approval of his Seaham Harbor constituency here for his action in accepting the leadership of Great

Continued on Page 3, Column 3.

## Fascisti Advocate Armament Holiday

### Action Also Held Needed on Reparations and War Debts.

Rome, Oct. 2 (A.P.).—Admitting that unemployment in Italy is sure to increase during the winter, the grand council of the Fascist party tonight declared the remedy for it to be a concrete plan for disarmament and the application of measures to deal with the problem of war debts and reparations.

The council approved the armament holiday plan submitted to the League of Nations at Geneva by Foreign Minister Dino Grandi.

The Blackshirt leaders agreed there was need for further collaboration and energy in the application of Fascist principles in Italy and urged that Fascism be spread to other countries wherever possible.

## BORAH WOULD OUST GOLD AS STANDARD

### Idaho Senator Urges International Bimetallism at Hoover Luncheon.

(Associated Press.)

World-wide substitution of bimetallism for the gold standard was recommended to President Hoover yesterday by Senator Borah. The proposal was advanced during an intimate discussion of current problems ranging from politics to disarmament.

The White House luncheon table was the scene of the conference between the President and the man

Continued on Page 3, Column 6.

## Edison Continues To Grow Weaker

### Doctor Called to Bedside at Night, While Son Denies Alarm Is Felt.

West Orange, N. J., Oct. 2 (A.P.).—Thomas A. Edison, who is suffering from a combination of diseases, continued today to grow weaker. He was listless and has expressed no desire to resume his former practice of taking short rides in his automobiles. He spent most of the day in the library of his Llewellyn Park home.

Late tonight Dr. Hubert S. Howe was summoned from New York to the aged inventor's bedside. Charles Edison, the inventor's son, said his father had been stricken with an attack of indigestion, and Dr. Howe had been called in the belief he would be able to do something to make Mr. Edison rest more comfortably.

Charles Edison was emphatic in denying there was any immediate danger. Speaking from his residence, he said: "If my father were in any danger, I most certainly would not be here in my home."

## RECOUNT GIVES GRANATA SEAT TO DEMOCRATS

### Victory Over Republican Claimed for Kunz in 1930 Vote.

### DELEGATION CONTROL HANGING IN BALANCE

### Change Would Temporarily Cost Republicans Their House Lead.

Chicago, Oct. 2 (A.P.).—The recount of last November's election in Illinois' Eighth Congressional District ended today with the Democratic incumbent claiming a victory which would shift the Illinois delegation to a Democratic majority and, temporarily at least, give the entire House of Representatives the same complexion.

Stanley H. Kunz was declared by his attorney to be the winner in the recount, 16,167 to 14,797. Peter C. Granata, the Republican, who was originally declared the victor, has fought against the recount unsuccessfully in several courts. He charged it was illegal. The House of Representatives itself will be asked to decide the question at its first session.

The present party membership in Congress, with six vacancies yet to be filled in special elections, is 214 Republicans, 214 Democrats and 1 Farmer-Laborite. Victory for Kunz would give the Democrats 215 and the Republicans 213.

**Kunz Charged Fraud.**

The Illinois delegation to the next Congress now numbers 14 Republicans and 13 Democrats. The position would be exactly the reverse should the House decide for Kunz.

Kunz charged fraud in the original count which gave Granata the victory, 16,565 to 15,394. The Eighth District is on Chicago's near South Side and includes part of the "Bloody Twentieth" and other notoriously "tough" wards.

One of the special elections on which the balance of power in the House rests will start tomorrow with a primary in the First Wisconsin District to fill the term of the late Henry Allen Cooper.

The election will be held on October 13. State Senator George W. Blanchard, conservative Republican; Thomas Amlie, progressive Republican, and Thornwald M. Beck, conservative, were regarded as leading candidates.

**Hoover Led in 1928.**

In 1928, President Hoover carried the five counties in the district over Alfred E. Smith by 26,830 votes.

The district is regarded normally as conservative Republican, and since the issues of the primary have centered largely around La Follette progressivism versus the Hoover administration, politicians said the vote would reflect the President's strength.

Gov. Philip F. La Follette, his brother, Senator Robert M. La Follette, and Senator John I. Blaine, speaking in behalf of Amlie, have attacked the administration's unemployment program.

## Foreign Minister Post Is Declined by Dr. Sze

Geneva, Oct. 2 (A.P.).—Dr. Alfred Sze, Chinese Minister to London, has declined to accept the post of foreign minister, it was learned in authoritative quarters today, and will remain here to urge the settlement of the Sino-Japanese conflict by the League Council.

## NAVY BUILDING ASKED DESPITE ECONOMY PLEA

### Senate and House Chiefs to Press for Limits of London Pact.

### $750,000,000 IS TOTAL EXPENDITURE SOUGHT

### Adams Urges Cuts Demanded by President in Budget for Coming Year.

(Associated Press.)

A $750,000,000 naval construction program will be placed before Congress for action in December.

Plans for the legislation were divulged yesterday as Navy chiefs sought to carry out President Hoover's demand for a reduction in expenditures in the next fiscal year.

Chairman Hale, of the last Senate naval committee and Chairman Britten, of the last House naval committee, have agreed to sponsor a bill calling for the construction allowed under the London naval treaty.

The agreement was reached Thursday in a closed conference after both had declared opposition to the administration's action in abandoning plans to construct six of eleven destroyers on a replacement program.

**Adams Moves for Cuts.**

In the meantime, Secretary Adams formally informed bureau chiefs of the President's demand for slashing $61,000,000 off the budget estimates. The budget for the next fiscal year beginning July 1, 1932, calls for an outlay of $401,000,000.

While making clear that the building program in progress would not be curtailed, Secretary Adams described the necessity for other reductions as "a very serious matter." Explaining that the Navy needed its "ships and men," he added that "We would like to make our reductions in other directions."

It was indicated that plans to construct a sister ship to the aircraft Akron at a cost of about $2,500,000 may be abandoned and that some shore stations might be closed.

A reduction in both Naval and Marine Corps personnel, rotation of ships in service to curtail operation costs, including the giant aircraft carriers Saratoga and Lexington, have been suggested.

**Reed Talks With Leaders.**

While the department was studying methods of economy, Senator Reed, of Pennsylvania, a delegate to the London conference, who recently declared the national defense had been reduced to the minimum, returned to confer with Senator Hale and other leaders on the new construction program. Senator Reed was chairman of the last Senate military committee. He expects to discuss the situation later.

Senator Hale plans to amplify his position and make known his next move late today. Since his announcement in Portland, Me., that Mr. Hoover had "disregarded the mandate of Congress" in havnig canceled plans to build six destroyers, he has been going over the situation with Senate and House leaders and has found much support.

Mr. Britten said he and Senator Hale were agreed on the American Legion's resolution favoring construction under the terms of the London Treaty which expires in 1936.

**Will Learn Navy Needs.**

As Congress is charged by the Constitution with providing adequate defense, the Illinois member said, they had decided to call the naval general

Continued on Page 2, Column 7.

## *Lindbergh Vacation Flight Is Delayed by River Spill*

### Colonel and Bride, Soaked in Yangtze, Halt Journey at Hankow When Plane Wing Is Damaged Making Turn in Water.

Hankow, China, Oct. 2 (A.P.).—Charles and Anne Lindbergh and Dr. P. Z. King, Chinese flood-relief worker, escaped drowning in the Yangtze today, but were thoroughly ducked as the Lindberghs' black Lockheed monoplane overturned in the swirling and muddy waters while turning preparatory to taking off.

The accident halted the Lindberghs' relief surveys, upon which they have been engaged as volunteers ever since their arrival in China two weeks ago.

Their plane rested tonight on the deck of the British aircraft carrier Hermes, its wing broken. The Hermes will carry the plane and its owners back to Shanghai, sailing at 10 a. m. Saturday. There an expert will put the machine in shape for the next stage of the Lindberghs' aerial vacation. The Hermes will reach Shanghai probably early Tuesday.

The Lindberghs were to make an observation flight of the Tungting Lake region, 110 miles southwest of here, in an airplane.

One end of the wing struck the water as the flying craft turned in the swift current, capsizing it and throwing the three passengers overboard. The Hermes' crew worked fast. In a short time they had hauled the Lindberghs and Dr. King out of the river.

Before the accident the Lindberghs had planned to return to Shanghai within a few days to get their plane tuned up for the next phase of their flight. Their survey flights in the flood areas, hailed by the national flood commission as of the utmost value to the commission and the Chinese nation, were virtually completed.

It was not believed the accident would interfere seriously with their plans to continue their vacation flight with a return to the United States by plane.

Col. Lindbergh, however, remains as noncommittal as ever regarding their future course. There are increasing indications, however, that it will be toward Europe by the way of southern Asia.

The colonel indicated he and Mrs. Lindbergh would stay at a hotel in Shanghai and hoped to be comparatively free of official or other formal entertainment.

## *Don Jaime Dies in Paris; Spanish Throne Pretender*

Paris, Oct. 2 (A.P.).—Don Jaime of Bourbon, Carlist pretender to the throne of Spain, died tonight at his Paris apartment.

He had gone for an automobile ride to Chantilly this afternoon with two members of his suite and was stricken with a heart attack. Rushed back to Paris, Don Jaime was taken to his home in the Rue Hoche and a physician and priest were summoned.

Former King Alfonso of Spain, with whom Don Jaime recently planned joint action "for the salvation of Spain," was informed of his death.

Don Jaime, who kept alive his claim to the throne of Spain chiefly by issuing manifestoes to the Spanish people from his home in France, died within a few days of his reconciliation with former King Alfonso.

On September 14 the pretender had lunch with the Spanish royal family at Fontainebleau, France, thus openly attesting to the reconciliation.

It was emphasized at the time by members of Alfonso's entourage that the reconciliation was purely of a family character, and that the matter of renunciation of Don Jaime's claims was not involved.

Don Jaime's pretensions to the Spanish throne dated back to the reign of Ferdinand VII, who became ruler in 1814. Ferdinand was succeeded by his daughter Isabella, and

Continued on Page 2, Column 1.

## CARDS DEFEAT A'S, 2-0; SERIES TIED; HALLAHAN AND MARTIN ARE STARS

Associated Press Photo.

"BILL" HALLAHAN and "PEPPER" MARTIN (inset).

### Southpaw Holds Macks to 3 Hits, Taking Duel From Earnshaw.

### OUTFIELDER SCORES ONLY RUNS OF GAME

### Bottomley's Circus Catch in Ninth, With Three On, Ends Contest.

By SHIRLEY L. POVICH
(Sports Editor of The Post).

Sportsman's Park, St. Louis, Mo., Oct. 2.—Draped in Pickwickian fashion over the temporary field boxes in foul territory, First Baseman Jim Bottomley, of the Cardinals, clutched tightly in his gloved hand the ball that was proof that St. Louis had beaten the Philadelphia Athletics in the second game of the world series this afternoon by a score of 2 to 0.

Bottomley streaked across the terrain from his position at first base with giant strides to snare the foul pop off Max Bishop's bat as he catapulted into the midst of the customers in right field, but his gallant play was a mere anticlimax to a pitching masterpiece that unfolded itself throughout the afternoon with William ("Wild Bill") Hallahan, dour and diminutive left-hander of the Cardinals, the dominant hero of the game.

World series baseball reached deep into its thrill bag this afternoon to bring out a game in which heart-throbs were a dime a dozen and which for ninth-inning sensations has seen no equal since John Miljus uncorked that wild pitch in 1927 which sealed the victory of the Yankees over the Pirates.

**Hallahan the Master.**

Through eight trying innings, Hallahan was locked in a breath-taking duel with big George Earnshaw of the Athletics. He overmatched Earnshaw's pitching skill throughout the afternoon, with his tantalizing curves that he intermixed with a fast ball that saw the vaunted Philadelphians pawing futilely with their bats. Three hits was their allotment, while the Cardinals already had scored two runs that seemed to be sufficient to win the game, and even the series at one each.

Then came the ninth.

Hallahan's tendency toward wildness, which he had successfully curbed for eight innings, broke out again. He walked Foxx, the opening batter of the inning, and the sighs of relief in the grand stands were plainly audible when Bing Miller filed to Hafey for the first out.

But Jimmy Dykes walked after a 3 and 2 count, and the tying runs were on bases. Hallahan met this test by slipping over a third strike on Dib Williams, who was victimized by a slow-breaking curve that dipped deep inside the home platter, and once more the relief in the grand stands was audible.

Canny Connie Mack sent in Jim Moore to hit for Earnshaw in a dying gesture of attack. The count was two strikes and one ball on Moore, a Texas League recruit, when Hallahan flung another curve plateward. Moore swung and missed. It was a strike-out, but Moore, who first turned toward the dugout, raced to first base.

**Wilson Throws to Third.**

Then Jimmy Wilson flung the ball to Flowers at third base as Foxx raced into the bag in what seemed to be a perfunctory gesture on the part of the catcher, while Cardinal infielders and outfielders left their positions for the bench, with the game apparently safely won.

But Eddie Collins, coach at third base, was seen to gesticulate wildly to Umpire Klem. Then a scene of wildcat confusion ensued. St. Louis players rushed to the spot. The three Athletics on base hung to the bags. Collins rushed to Umpire in Chief Klem at the plate. Klem waved the players back to their positions. The game was not over.

Klem had ruled that Hallahan's last strike to Moore had struck the dirt behind the plate, and Wilson caught the pitch on the pick-up. Moore was entitled to run to first if he could make it.

Then it dawned that Wilson had pulled a "boner." Moore would have

Continued on Page 20, Column 3.

## SIR THOMAS LIPTON, TEA KING, DIES AT 81

### Heart Attack Fatal to Noted Yachtsman, Who Sought America's Cup.

(Picture on Page Two.)

London, Oct. 2 (A.P.).—Sir Thomas Lipton, fine old sea dog and one of the world's great merchant princes, died today at the age of 81.

The cause of his death was a heart attack which followed upon a severe chill he caught while motoring several days ago. For the last year his health had been a cause of recurrent anxiety.

Sir Thomas died peacefully in his sleep. Several old friends were at the bedside, but no near relatives since he is the last of his family.

He died without attaining the great objective of his life, on which he had spent huge sums from a fortune made primarily from tea—the winning of the America's Cup. Instead he won the epitaph, "The world's best loser," and the affectionate admiration of millions on both sides of the Atlantic.

The last illness of the famous yachtsman caused cancellation of plans to visit America. His passage already had been booked.

Thomas Johnstone Lipton was born in a Glasgow tenement house May 10, 1850, of Irish parents. He

Continued on Page 2, Column 2.

## Cyr to Launch Suit To Oust Huey Long

### Election to Senate Is Seen as Displacing Him as Governor.

Baton Rouge, La., Oct. 2 (A.P.).—Lieut. Gov. Paul N. Cyr announced today he intends to take the oath as Governor of Louisiana and file an ouster suit against Gov. Huey P. Long, challenging Long's right to hold the governorship following the certification of his election to the United States Senate.

Cyr, a bitter political enemy of Long and now a candidate for governor himself, said the suit would be brought "in the next few days" at Shreveport. Gov. Long's legal domicile.

"I expect to take the oath of office as governor and file the ouster so that we will be able to find out who is governor of this State and who is the junior senator from Louisiana," Cyr said. "If Long isn't United States senator, who is?"

## PROBE AID REFUSED BY FRELINGHUYSEN

### Subpena to Compel Former Senator to Be Cannon Jury Witness.

(Picture on Page Five.)

Representatives of the United States attorney's office yesterday speeded up their investigation into charges that will be presented to the grand jury next week allegedly involving Bishop James Cannon, jr., and Miss Ada L. Burroughs in a conspiracy to violate the corrupt practices act.

John J. Wilson, who is actively in charge of the investigation, returned to Washington yesterday after he had flown to New Jersey to interview former Senator Joseph S. Frelinghuysen on the matter of a $20,000 contribution he made to Bishop Cannon's anti-Smith campaign.

While in New York Mr. Wilson conferred with U. S. Attorney George Z. Medalie, according to the Associated Press, regarding records of Harry Goldhurst, stock broker, who is serving a term in prison for fraudulent use of the mails. Among the papers obtained by the authorities in connection with the Goldhurst case was business correspondence between Bishop Cannon and Goldhurst, who was a member of the stock firm of Kable & Co.

Senator Frelinghuysen refused to discuss the case with Mr. Wilson, but a formal subpena has been issued compelling him to appear before the grand jury and tell what he knows.

The speed in preparing the Cannon case at this time was explained by

Continued on Page 5, Column 5.

## Bandits Get $8,000, Kidnaping Cashier

### Rob Indiana Bank and Flee in Auto; Official Is Later Released.

Hartford City, Ind., Oct. 2 (A.P.).—The Citizens State Bank here was robbed of $7,940.29 today by four bandits who kidnaped Elmer Lucas, assistant cashier and mayor of Hartford City, and then released him at the edge of the city.

Mr. Lucas returned at once to the bank. The men drove away in a black sedan, bearing Iowa license number 188-927, but it was learned from the Iowa automobile registry that no such license number had been issued.

A dozen shots were fired at the fleeing car by officers and a hastily organized posse. The same bank was robbed of $12,000 last July 9.

## *Dead Girl's Brother Shoots Man Held in Cell as Slayer*

Birmingham, Ala., Oct. 2 (A.P.).—Willie Peterson, 34-year-old Negro identified two weeks ago by Miss Nell Williams as the slayer of her sister, Augusta, and Jennie Wood, a companion, on a mountain trial near here August 4, was shot and critically wounded in the Jefferson County Jail tonight by Dent Williams, 25, the girl's brother.

One hundred National Guard men were mobilized and held in readiness for any emergency after the shooting, which brought a sudden end to a conference attended by the Negro, city and county officials, and members of the Williams and Wood families.

Peterson was carried under heavy guard to the county hospital with two bullet wounds in his chest and another in his arm. Hospital attendants said his wounds probably would prove fatal.

Williams was escorted to his home by a deputy sheriff and later was returned to the jail, where he was served with a warrant charging assault with intent to murder, and released under $1,000 bond.

Sheriff James F. Hawkins, who was present when the shooting occurred, said that all persons entering the jail were searched and that a gun had been taken from Williams.

He was unable to account for the weapon with which Williams, an attorney, shot the Negro.

The sheriff said Williams fired a moment after Miss Williams had re-

Continued on Page 2, Column 8.

## Summary of Inside Pages.

Pages.
2—Piracy Tale Discrepancy Seen.
Hastings Attacks Short Sellers.
Farm Board is Criticized.
Latin-American Dispatches.
3—Hoover Still Seeks Relief Plan.
World Finance Ills Probed.
John J. Daly Feature.
4—New Traffic Rules Accepted.
Petain Sails for Yorktown.
5—Boiling Field Fight to Start.
Robert E. Turner Dead.
Bishop Cannon Plays Mourner.
6—Editorials.
7—Catholic Banquet Planned.
8—Society.
9—Radio Programs and Features.
10—News of Capital Churches.
11—The Post's Food Page.
12—News of the Suburbs.
Cinema Reviews.
About the Showshops.
13—Mrs. Michelson Rites Today.
Wife of 1812 Officer Reburied.
14, 15—Financial News.
16—The Post Comics.
17, 18, 19, 20—Sports.
21—25 Years Ago Today.
22—Bride Held Ready for Gas Flight.
Brutality Inquiry to Resume.
Capital Smoke Bill Fight.

# CONTRADICTION SEEN TO STORY OF WIDOW

## Doctor's Testimony Arouses Doubt of Mrs. Collings' Murder Details.

New York, Oct. 2 (A.P.).—Flat contradiction of an "important" phase of Mrs. Benjamin Collings' story of the midnight "pirate" murder of her husband came today from a coroner's physician as inquest into the Connecticut yachtsman's death ended.

Meanwhile the widow was traveling by fast train toward Daytona Beach, Fla., to determine whether Dr. Leslie D. Ritchie, 51-year-old veterinary surgeon, and his son William are the two men she accuses of slaying her husband and kidnaping her. The Ritchies have denied any connection with the case.

Testimony of Dr. Vincent McAuliffe developed what District Attorney Alexander G. Blue called "an important contradiction" of part of Mrs. Collings' story.

Eight blows Collings received on the head, Dr. McAuliffe testified, caused almost instant unconsciousness and made it impossible for him to have talked in normal tones.

Mrs. Collings has said she heard the blows being struck and her husband exclaim, "They're throwing me overboard."

**Grand Jury to Invite Mrs. Collings.**

Blue announced he would ask Assistant District Attorney Fred J. Munder, who accompanied Mrs. Collings to Florida, to question her about the "contradiction."

He also said he would "invite" the widow to appear before the grand jury at Riverhead, Long Island, October 19.

He explained use of the word "invite" by saying a grand jury subpena can be ignored by a person in another State. Mrs. Collings did not say when she left New York last night how long she would stay in Florida, and when she returns it probably will be to her home, at Stamford.

Coroner William B. Gibson signed the following finding:

"I find that Benjamin P. Collings met his death on the morning of September 10, 1931, in the waters of Long Island Sound as a result of injuries inflicted by person or persons unknown and that the direct cause of death was drowning."

**Widow Arrives in Florida.**

The district attorney said a body washed up from Long Island Sound Tuesday not far from where the Penguin had been anchored still remained unidentified and expressed again the opinion the drowning victim may have had some connection with the case.

Daytona Beach, Fla., Oct. 2 (A.P.).—Mrs. Benjamin Collings, Stamford, Conn., widow, came to Florida tonight to determine whether two men held here can throw any light on the mysterious slaying of her husband in Long Island Zound.

Dr. Leslie D. Ritchie, 51 years old, veterinarian and wood yard operator, and his son, William, have been detained here for two days for investigation. Both emphatically have denied they know anything about the case, except what they have read in the newspapers.

Before leaving New York Mrs. Collings studied photographs of the Ritchies and said she could not be sure, but that she doubted if they were the men who committed the crime.

# High Winds Delay Transpacific Hop

## Herndon, Pangborn Unable to Leave Japan With Heavy Fuel Load.

Samushiro, Japan, Saturday, Oct. 3 (A.P.).—Hugh Herndon and Clyde Pangborn, American aviators, postponed the start of their projected nonstop flight to the United States this morning because adverse winds blowing across the beach made impossible a take-off with the necessary heavy load of fuel.

The fliers prepared to take off shortly after daybreak. They had entered their monoplane and started the motor. It sputtered a few times and Herndon and Pangborn climbed out and worked furiously to get it in shape for a take-off under apparently excellent weather conditions.

After more than two hours' effort the motor was repaired but by that time a wind had suddenly arisen, blowing across the mile-long natural runway of the beach here. The fliers decided it would be impossible to get their plane in the air with its load of 9,000 pounds.

# SPANISH PRETENDER TO THRONE IS DEAD

Continued from Page 1.

in 1870 she formally abdicated in favor of her son, Alfonso XII, whose posthumous son became Alfonso XIII.

Don Carlos, brother of Ferdinand, laid claim to the throne in 1833, and spent the rest of his life in efforts to make the claim good. The pretension was passed on to his son, Don Carlos VII, who in 1867 married Princess Marguerite, daughter of the Duke of Parma. To them Don Jaime was born in 1870.

After the revolution of 1868 had driven Queen Isabella from the throne, Don Jaime's father made several attempts to gain the succession but his cousin, Alfonso XII, was proclaimed ruler in his stead.

The Carlist cause has succeeded in retaining some support in Spain throughout the years. Don Carlos was blamed for indecision in not pressing the various opportunities that presented themselves. In 1909 he died at Barese, Italy, and his claim passed on to his son.

**Road Near Elkton, Va., Closed.**

Richmond, Va., Oct. 2 (A.P.).—State highway officials announced today that about three miles of the new location of Route 17 in the section between Standardsville and Elkton has been closed and will remain so for four or five days while it is being given a bituminous surface treatment.

**The President's Callers**

FRIDAY, OCT. 2.

The Cabinet.

Mr. Francis Lee Stuart, Mr. E. P. Goodrich and Mr. George T. Seabury, of the American Society of Civil Engineers.

Mr. J. Henry Helser.

## DEATH CLAIMS SPORTSMAN

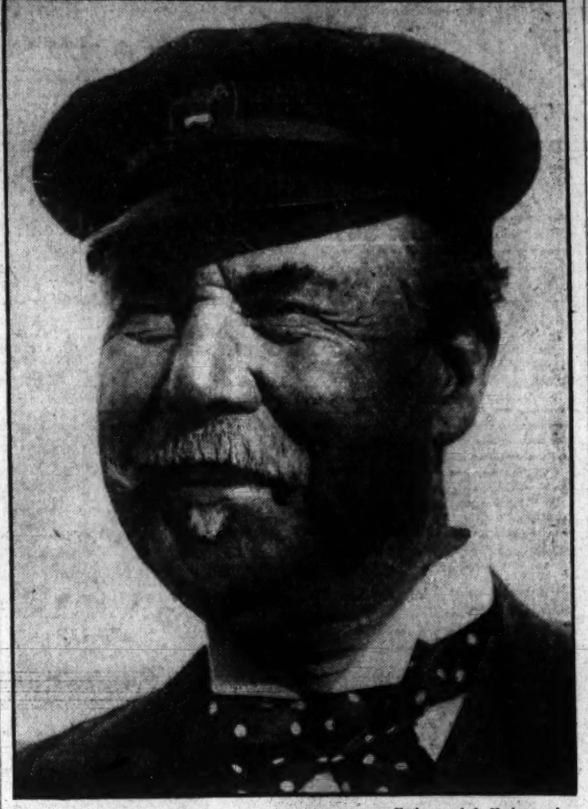

Underwood & Underwood.

SIR THOMAS LIPTON.

# SIR THOMAS LIPTON, TEA KING AND YACHTSMAN, DIES AT 81

Continued from Page 1.

became an errand boy at the age of 9 and eight years later, when he asked for an increase in salary, he was told he was too ambitious. So he sailed steerage to America and soon returned home with £8.

He established a little grocery store and quickly built up a flourishing business by elaborate and up-to-date methods and extensive advertising. At the beginning he sometimes slept under his counter.

When he was 22 years old he opened a second shop and after that new branches came thick and fast.

His charity and his love for his mother were combined in a gift of £10,000 which he made for poor mothers and children of Glasgow last January. In announcing the gift he said it was in memory of his mother, "the guiding star of my life."

Yachtsman and tea merchant, Sir Thomas spent more than 30 years of his life and $10,000,000 of his vast fortune on a hobby to win back for England the America's Cup—a silver trophy actually worth $500.

He never succeeded, but the attempts brought him international fame and eventually a golden goodwill cup presented to him last year as an American token to "the gamest loser."

In 1851 the little clipper yacht America, an unknown contender, crossed the Atlantic under her own sail, took her place on the starting line with a field of 18 illustrious "thoroughbreds" of the aristocracy and astounded every sportsman in Great Britain by hugging to herself the victory and the cup in a race around the Isle of Wight. Six years later the cup became an international trophy.

Sir Thomas made five attempts to assuage that blow, which had carried gloom to the heart of every British yachting enthusiast from queen's palace to peasant's cottage; but, try as he might, speed as he would, the battered "Old Mug," as he termed it, never budget from its pedestal in the New York Yacht Club.

His last attempt was in 1930, when his Shamrock V was defeated off Newport, R. I., by the American defender Enterprise, entry of a syndicate headed by Harold S. Vanderbilt.

"I can not win, I can not win," he exclaimed after the final race, then said he would challenge again.

When he came to New York for his last race, Sir Thomas was given the customary hero's reception of whistling boats in the harbor and a parade between lines of cheering people to his hotel, after a ceremony at City Hall.

**Very Different Reception.**

"This is a different reception from that when I landed here as an immigrant 17 years old," he said. "Now I'm getting to be a devil of a fellow."

He had retired as chairman of the board of Thomas J. Lipton, Ltd., but was elected honorary life president and retained active control of the American branch.

He was admitted just last May to the Royal Yacht Squadron, probably the most exclusive club in the world. The fact that he had been "in trade" as keeper of a small grocery store in his youth made him ineligible under the rules, which finally were waived, although there was a story that King Edward VII, a close friend, tried unsuccessfully several times to persuade the squadron to elect Sir Thomas.

Several notable attempts to recapture the America's Cup had been made before Lipton took up the quest in 1899, but all of them were failures. Just a year before the twentieth century rolled around, Sir Thomas appeared off Sandy Hook with his yacht Shamrock I, first of the five famous Shamrock sisters that always proved a mite too slow for the America-built defenders.

**Columbia Beats Shamrock.**

Columbia was chosen by the New York Yacht Club to beat the Shamrock, and proved herself full worthy of the confidence.

"The best boat won, but I'll try again," were the words of Sir Thomas as he sailed away, and try again he did.

His second challenge was issued and accepted in 1900, when Shamrock II was ready for the fray. The yacht Constitution was selected by the New York Yacht Club as defender, but owing to an accident to her mast during practice, it was necessary to again bring out Columbia. Her performance was even better than in the first race, whereupon Sir Thomas, his optimism unshaken, began thinking of Shamrock III.

This craft was brought to America in 1903. Sir Thomas recruited an auxiliary fleet of 33 vessels to tender his beloved Shamrock, and employed more than 200 men to handle his miniature navy. The friendly invasion, said to have cost Lipton more than $1,000,000, was no more successful than its predecessors had been. The New York Yacht Club had built the swift Reliance to defend its honored trophy, and the defense was perfect.

Then came the great contest of 1920, when Shamrock and Resolute were pitted against each other for what proved to be the most spectacular of all the international races since the British defeat in 1851. Sir Thomas actually won two of the five races, and had the satisfaction of seeing one of his Shamrocks cross the finish line a victor for the first time since he began racing in America.

"I have looked forward to this moment for 21 years, and now I am happy," he said as Shamrock swept majestically over the line. In his optimism he ordered a special casket in which to carry the cup back to England, but the casket went back empty.

Aside from his long and ardent yachting career, the life of Sir Thomas Lipton was full of many interesting features, although the weather-beaten sportsmen himself was reluctant to admit it.

"Something about myself other than yachting?" he once said to a group of newspapermen who asked about his life. "That, I fear, would be like playing Hamlet with the principal character left out."

**Knighted in 1879.**

A self-made man, Lipton's first recognition from the British royal family came in 1897, when he was knighted for contributing £25,000 to supply the tea drunk by 300,000 poverty-stricken Londoners, during the week of Queen Victoria's jubilee. In 1901 he was created Knight Commander of the Victorian Order, and a year later was made a baronet. He was a personal friend of the late King Edward VII, who was a man after Lipton's own heart, and Sir Thomas often entertained the king on his steam yacht. It is related that the king narrowly escaped death upon one occasion while aboard a Lipton racing yacht when the mast was carried away.

Sir Thomas' persistence in his efforts to "lift the cup" despite defeats and his unfailing good-fellowship won him many friends and thousands of admirers in America. On his visits here with his racing yachts he was widely entertained, sometimes making long tours about the country, receiving a cordial welcome as a sportsman whom no defeat could discourage.

In return he entertained hundreds of Americans on his steam yacht, the Erin, and on racing days the yacht was crowded with scores of persons who found him a most hospitable and genial host.

**Full of Irish Humor.**

Physically Lipton was tall, straight and of medium build. His skin was whipped brown by the winds, his mustache and little goatee were full gray, his gait betrayed the roll of a sailor, and his blue eyes carried the half-roguish twinkle born of humor, of which Sir Thomas had a goodly share.

Lipton never married, and under English law his great estate probably will go to distant relatives. Once, in conversation with newspapermen, he named his two greatest regrets.

"The first and foremost is that I never have lifted the America's Cup, and the second is that I never have been married," he said.

London was the home in which the baronet spent most of his time, although he maintained several country places.

**(Associated Press.)**

President Hoover and a Cabinet member to whom Sir Thomas Lipton was "a good old friend" yesterday received with regret the news of his death.

Secretary Adams, who in 1920 was helmsman of the Resolute when it was defeated by Sir Thomas' Shamrock IV, said, "Sir Thomas was a good old friend and I liked him."

# J. F. Lillard Is Sued For Deed to Property

Alleging that J. F. Lillard, prominent lawyer of Hyattsville, has failed to carry out an agreement to sell to her seven and one-half acres of land in College Park, Md., Mrs. Lucy Gordon yesterday filed suit in the Circuit Court at Marlboro for title.

Mrs. Gordon's petition sets out that a contract was made in 1921, whereby the deed to the land was to be turned over to her when payments of $1,500 had been made. Although she had now paid $2,400, she says, Mr. Lillard still refuses to give her a deed to the tract. With the petition, filed through Attorneys Ryon and Hassall, she filed a receipt for the money. When refusing the deed, she says, Mr. Lillard claimed that she had forfeited the contract.

# HASTINGS URGES BAN OR SET STOCK PRICE

## Delaware Senator Protests Over Bear Activities in Times of Stress.

Chicago, Oct. 2 (A.P.).—United States Senator Daniel O. Hastings, of Delaware, made public tonight a telegram to the New York Stock Exchange advocating a minimum price on securities or the prohibition of short selling for the rest of the year.

His message to Richard Whitney, president of the exchange, read: "Exchange prices have fallen so unprecedently low that our institutions and our millions of security holding citizens are being strained to the breaking point and are in peril of destruction. The overwhelming majority of listed stocks are selling at one-half or less of their asset or liquidation value.

"In these distressful times cold-blooded short selling for profit by professional gamblers who care nothing for our country or its future, is moral treason. The present alleged defenses of short selling are purely theoretical and not based on actual facts or actual trading and dwindle into insignificance in the tragic situation which now confronts our country and the world.

"The stock exchange needs a can of oxygen, not a can of poison. Evils that can not be regulated like war must be outlawed. This is now obviously true of bear practices.

"Therefore, as you can not by moral suasion or gentleman's agreement prevent their ruinious operations, a minimum price should be put on securities as was successfully done by the exchange in December, 1914, or short trading be absolutely prohibited for the balance of this year. Otherwise the exchange will be mainly responsible for what may become the greatest financial disaster in the history of America.

"There is no time to lose. I have submitted this suggestion to a number of important bankers in various parts of the country and they are all in full accord therewith."

# Friendship House Circus Is Tonight

## Varied Program of Joys Awaits Neighborhood at Annual Event.

Weeks of preparation will culminate today in the presentation of the annual circus by the various clubs of Friendship House, the Community Chest settlement at 326 Virginia avenue southeast. The circus will be held this evening, and the big event of the afternoon will be the "mammoth, magnificent street parade," featuring everything from the ring-tailed "gazabo" to the missing link.

The various clubs at Friendship House take their circus most seriously. As a matter of fact it has become a neighborhood event, and fathers, mothers and other relatives, as well as a large number of friends, turn out to help make it a success.

This year, in addition to the club members, there will be considerable outside talent taking part in the show. Percy Oliver, a leading printer in his spare time, will be the ringmaster; Frank Portello will give a demonstration of ventriloquism and magic; Ernest Bailey will show a few cowboy tricks, including some plain and fancy roping, and the Boys' Independent Band, under the direction of C. J. Brown, will provide music for the circus and for the parade. The Police Department is cooperating by furnishing a police escort for the parade.

# F. H. Jones, Son-in-Law Of Grant, Dies at 77

Chicago, October 2 (A.P.).—Frank Hatch Jones, 77, retired banker and lawyer and the son-in-law of President Grant, died today at Passavant Hospital.

During the administration of Grover Cleveland, he served as First Assistant Postmaster General.

# Death Confession Now Called Hoax

## Boy Recants Tale of Slaying Girl and Hanging Nude Body to Tree.

San Diego, Oct. 2 (A.P.).—Oliver Sexson, deputy sheriff, said late today that he was all but convinced that Lowell Milton Bell's confession to the murder of Louise Teuber was a hoax.

The investigator gave his opinion upon returning the 16-year-old former sailor to the county jail here after taking him to Black Mountain, where the pretty five-and-ten-cent store clerk's nude body was found hanging April 19.

En route to San Diego this morning under guard, the young suspect recanted his story. He said he told it only "to get myself on the front page." Young Bell repeated, while standing under the oak tree to which the girl's body was hanged: "My confession was just a joke."

# Mississippi Senators Favor $6,000,000 Loan

Jackson, Miss., Oct. 2 (A.P.).—New State financing shared the spotlight with cotton control proposals in the Mississippi Legislature today as the Senate gave unanimous approval to a bill to authorize a $6,000,000 issue of bonds or short-term notes to take care of a deficit in the State treasury.

In the House the Roberts-Sillers cotton bill, designed to limit 1932 planting to 30 per cent of this year's acreage in line with Texas legislation, already passed overwhelmingly in the Senate, was approved by the committee on agriculture.

# State W. C. T. U. Session To Be Held in Alexandria

The annual State convention of the Women's Christian Temperance Union for 1932 will be held in Alexandria, according to word received yesterday, this decision having been made at the close of the convention in Hampton, Va.

This will make a total of 16 conventions to be held in Alexandria next year.

**Engine Company Operator Named.**

Samuel Leek, of 201 East Howell avenue, Potomac, has been named as operator of Potomac Engine Company No. 2, of the Alexandria Fire Department, to succeed Jack Sheffield, who resigned effective October 1.

# Court Denies Plea Of Ousted Pastor

## Order Denying Rights as Cleric Is Kept in Force.

The Rev. James L. Pinn, expelled pastor of the First Colored Baptist Church of Georgetown, Inc., yesterday lost his fight to have the District Supreme Court abolish the temporary restraining order issued by Justice Joseph W. Cox on August 14, which ruled against his exercising rights as pastor until charges then pending against him were settled.

Attorneys for the church told Justice Jesse Adkins, now sitting as the sole member of the Supreme Court bench, that the church had dismissed Mr. Pinn, though statements by counsel indicated he had never received a public hearing on the charges against him.

Mr. Pinn was charged with casting reflections on the female members of his congregation and originally was summoned to appear before various church boards to face trial.

# FARM BOARD'S USE OF FUNDS ATTACKED

## Change in Marketing Act Is Sought by League of Commission Men.

**(Associated Press.)**

Repeal or amendment of the financial provisions of the agricultural marketing act was advocated yesterday by the National League of Commission Merchants.

Stabilization activities of the Farm Board, the league said in a letter to Silas H. Strawn, president of the Chamber of Commerce of the United States, "have been the principal evils resulting from the use of Federal money."

Robert F. Blair, of Cleveland, president of the commission merchants' organization, signed the letter. It called for Congress to do one of the following two things with the financial provisions:

Repeal that part authorizing use of Federal funds in financing private citizens who join cooperative marketing associations.

Amend the law "in such manner as will leave growers and distributors to work out their finance problems under the most favorable conditions."

"Government interference with the marketing of such staples as wheat and cotton," the league said, "was possible only because Congress had authorized the use of Government money. When this fundamental mistake has been corrected, the ills which have followed in its wake will disappear automatically."

The league asserted "insofar as the agricultural marketing act promotes the normal growth of the cooperative movement it should be preserved and strengthened," but that the finance provisions "are the most glaring example of Government discrimination as between its citizens to be found in our legislative history."

# Disputed Painting Is Called Masons'

## Letter-Writer Says Picture Was Presented to Lodge in Alexandria.

Another anonymous letter ascribing the ownership of the oil painting hanging in the city hall, known as "George Washington at Yorktown," to the Alexandria-Washington Lodge of Masons, has been received by Charles H. Callahan, commissioner of revenue of Alexandria and past grand master of Masons in Virginia. The letter, which is signed "Anonymous," reads as follows:

"The writer has just interviewed an Alexandria, Va., widow, 90 years of age, whose husband was a Mason. She states the picture of Gen. George Washington standing by his horse is the property of the Alexandria, Va., lodge of Masons. Her husband told her the picture was given the lodge by a gentleman named Parke Custis Lee at the close of the Civil War."

Since the War Department made a request on the Alexandria city council for the painting to be "restored to the walls of Arlington Mansion," and the city council replied that it would first be necessary to establish the ownership of the picture, several communications have been received, one describing the saving of the picture from the fire which destroyed the city hall and Masonic Lodge in 1871 and giving the names of three members of the lodge who saved it. This letter also was anonymous. The disputed painting is credited to the brush of George Washington Parke Custis, adopted son of Gen. Washington.

# Ligon Will Gives Incomes to Heirs

## Children, Grandchildren Provided For in Trust Funds From Estate.

The will of John Daniel Ligon, filed for recording with the register of wills yesterday, provides for a number of small trust funds to be set up from the assets of the estate. John Fulton Ligon, jr., and George Walson Ligon, two grandsons, are to receive the income from $2,000 trust funds each. The corpus of the estate is to be paid to them when they reach the ages of 26 years.

A sister, Rosa L. Liggan is to receive the benefit of a $5,000 trust fund, and she also is to get $500 in a bequest. A daughter, Mrs. Anna L. Howser is given a $500 legacy and a half interest in a $2,000 life insurance policy, which her brother, John Fulton Ligon, shares with her.

All the rest of the estate is to be shared by the son and daughter, who are named executors under the will. As no petition for probate of the will accompanied it, there was no value given for the estate.

# Dr. Cooper's Condition Is Held Not Serious

Youngstown, Ohio, October 2 (A.P.).—The condition of Dr. William John Cooper, United States Commissioner of Education, was reported "unchanged" tonight at the hospital, where he was taken yesterday after suffering an apoplectic stroke.

Hospital physicians said that he was resting comfortably, that his condition was not serious and that he would be able to leave within ten days. He had collapsed after speaking at an exchange club meeting.

# NATIONS SEEK HELP FOR LATIN-AMERICA

## Federal Reserve Board Considers Plan to Relieve Debt Strain.

(Copyright, 1931, by United Press.)

Plans for easing the financial strain in Latin American countries and for "rationalizing the relations" between North American banking and industrial interests and South American governments are under discussion among high officials of at least three Government departments and the Federal Reserve Board here.

One proposal which would provide for the establishment of an international credit organization composed of American bankers and industrialists to work between governments desiring credits and North American institutions in a position to extend such credits was reported yesterday to be figuring in the discussions of State, Treasury and Commerce Department officials.

**Discussion Thought General.**

"It is safe to say that there is not an important official of the present administration who has not discussed some phase of the inter-American financial problem and methods suggested for its solution," one member of the Cabinet said. This would indicate that President Hoover himself is deeply concerned with the present situation and with proposed remedial measures.

Present discussions, it was said, are also concerned with the practicability of calling a special conference in Washington of North American interests to consider the international credit situation of the Latin American republics.

Because such credits as have been extended to date have been arranged through private banking agencies, the Federal Government, it was said, cannot officially participate in such a conference. However, in the conversations general recognition has been given to the need for an analysis of the whole financial relations between South American governments and North American banking and industrial enterprises with heavy investments in Latin America and between these banking establishments and North American holders of Latin-American securities.

**Debts Already Heavy.**

South American countries already are heavily obligated through loans floated in New York. Caught in the general economic depression with increasingly unfavorable trade balances against them, several of these countries face the alternative of defaulting on loans, as Peru and Bolivia have already done, or declaring limited moratoria as in the case of Brazil and Chile, or working out new credit arrangements, which will enable them to avert the further collapse of their financial structures with consequent large losses to North American investors.

# Mexico's Choice of Puig As Envoy Called Wise

Mexico City, Oct. 2 (A.P.).—In Dr. Jose Manuel Puig Casauranc, who has been appointed Ambassador to Washington, Mexico is sending to the United States one of her most brilliant public leaders.

It is Dr. Puig's first venture in the diplomatic field, but he has a successful medical, journalistic and political career behind him and a fluent knowledge of English to back it up.

**Chilean Stores Close in Protest.**

Santiago, Chile, Oct. 2 (A.P.).—Approximately 5,000 downtown stores, including the major department stores, were closed today in a 100 per cent general strike by retail business establishments in protest against the failure of the Senate to act on a bill, already approved by the Chamber of Deputies, arbitrarily to reduce rents 30 per cent.

**Canal Traffic Increases.**

Balboa, Canal Zone, Oct. 2 (A.P.).—Ships passing through the Panama Canal in September numbered 396, an increase of 6 over August, but short of the 458 that passed through in September, 1930. The statistics bureau said it expected a further increase in October, owing to shipments of fruits from the West Coast.

# Father Wins Round In Son's Trade War

## Maxwell Sherman Not to Use Parent's Name in Pressing Business.

An abatement in the warfare waged by Benjamin Sherman of 5305 Georgia avenue northwest, and his son, Maxwell Sherman, of 5309 Georgia avenue northwest, for the pants pressing business of Petworth and its immediate vicinity, which carried prices to such a level that two entire suits were being pressed for a nickel, was seen yesterday when Justice Jesse Adkins, in the District Supreme Court, moved a legal hand in the direction of the father.

Holding that Mr. Sherman, the father, had been in business for some eight years, and that it was unfair for his son to open up within two doors after having worked for his father, and then advertise his business as "Under Sherman Management," Justice Adkins directed the son, Maxwell, to cease using "Sherman management in connection with the dyeing and cleaning business he conducts in the District of Columbia."

The order is only until a hearing can be held on the merits of the father's suit to enjoin permanently his son from the use of the name.

**FIRE RECORD.**

9:47 a. m.—Eleventh and Pennsylvania avenue northwest; awning.
10:35 a. m.—114 C street northwest; trash.
11:29 a. m.—1300 Rhode Island avenue northeast; trash.
5:48 p. m.—Mt. Harmony Cemetery; brush.
6:56 p. m.—446 Massachusetts avenue northwest; automobile.
7:29 p. m.—763 Eleventh street northeast; automobile.
10:44 p. m.—Ninth and L streets northwest; automobile.


**SPECIAL NOTICES**

I WILL BE RESPONSIBLE FOR DEBTS contracted by myself only. EDWARD LEE. 2043 Rosedale street northeast.

BUREAU MORELOS OF CUERNAVACA supplies information about liberal Mexican laws. New York address: 9 West 28th st.

Window SHADES; Floor Coverings; SCREENS; prompt, econ. serv. KLEEBLATT, 11th and H nw.; Linc. 0879.

Gregg Shorthand, New Classes For beginners start Monday, October 5, day and evening. Mount Pleasant School for Secretaries. TIVOLI THEATER BUILDING 3313 14th St. NW. Columbia 3000.



Hickey-Freeman CUSTOMIZED CLOTHES

THE WORCESTER

*A new hand felted Goldheim Hat in English Pearl, African Brown and Pecan.*

$7 $8 $10

**Goldheim's**

*Apparel for Gentlemen—Established 1875*

FOURTEEN HUNDRED AND NINE H STREET


# LEADERS PLAN NAVAL BUILDING UP TO PACT

Continued from Page 1.

board members and other high naval officials for questioning as to the needs of the Navy. On this expert testimony will depend largely the progress of the proposed legislation, he added.

As tentatively outlined, the program would be completed before the expiration of the London Treaty. It would call for the building up of the remaining tonnage in aircraft carriers, construction of 73,000 tons in small gun cruisers, with or without flying decks, depending upon the needs of the Navy, and the replacement of destroyer tonnage of 150,000, which becomes obsolescent within two years.

**Lost New York Boy Sought Here.**

Washington police last night were asked to aid New York authorities in a search for 14-year-old Allen Lybolt, who disappeared from his home in Summitville September 14.

# MAN HELD AS KILLER IS WOUNDED IN JAIL

Continued from Page 1.

iterated that Peterson was the man who wounded her and killed her sister and Miss Wood after holding them captive four hours on the seldom-used trial near the crest of the Shades Mountain.

The Negro, Sheriff Hawkins said, continued to maintain his innocence, claiming he was ill and unable to leave his home the day the shooting occurred.

All county and city officers were placed on duty tonight and police, armed with sawed-off shot guns were stationed at each entrance to the hospital where the Negro was taken.

The National Guardsmen were under command of Brig. Gen. John C. Persons, commander of the 167th Infantry, Alabama National Guard, after Sheriff Hawkins called upon Gov. B. M. Miller, at Montgomery, for additional forces.


LANSBURGH'S

7th, 8th and E Sts.—NAtional 9800

*No Connection With Any Other Washington Store*

*We've Secured More For Today's Selling!*

**Tweed Sports Coats For Junior Misses**

**$15**

*And They're Richly Trimmed With Fur*

No young Junior Miss needing a new Fall coat should overlook this unusual opportunity! By a stroke of good luck we were able to get just 50 handsome fur trimmed tweed sports coats to sell at this low price today—Monday they will be remarked to their regular fair selling price! All of the new rough, nubby tweeds, silk lined and trimmed with Jackal wolf, pointed wolf and nutria dyed lapin. Sizes 11 to 17.

JR. MISSES' SHOP—SECOND FLOOR

# GOVERNMENT COSTS UP, RECEIPTS DROP

## Treasury Figures Stressed as Showing Rigid Economy Necessary.

(United Press.)

A picture of rising expenditures and falling taxes, disclosed in Treasury Department figures, showed yesterday the reason for the administration's insistence on rigid economy in Government departments and its study of the tax structure.

Income tax collections during September, the figures showed, were $267,257,654, against $498,520,395 last year. Total internal revenue collections were $315,160,144, against $545,867,186 during September, 1930. The Treasury deficit for the quarter ended September 30, was $380,495,854, whereas, a year ago there was a surplus of $55,148,670. The public debt September 30 was $17,320,606,657, more than a billion dollars above the debt total a year ago.

There was nothing sensational in the figures. They had been forecast rather closely, and no need for worry was seen in them. The need, it has been pointed out several times recently, is to pare off every nonessential dollar of expenditure by Government departments, and at the same time to study the extent to which the country so far as the Federal Government goes, can "live off its fat" until conditions are normal again.

But the Treasury figures show expenditures mounting still. For the first quarter of the fiscal year, ended September 30, departmental expenditures were $739,761,485, against $557,877,294 last year. This is an increase of $181,884,191.

Internal revenue for the quarter was $456,936,961, against $710,989,521 a year ago, or a decrease of $253,961,560. Of this, $313,837,120 was in income taxes, against $554,386,119 a year ago.

Total Treasury expenditures for the quarter, including such special items as Farm Board expenses, were $968,671,586, and total revenues, including customs and other returns, were $588,175,732. Expenditures for the period last year were $777,525,330, and revenues were $832,674,001. Thus, for the last quarter there was a drop of $244,498,269 in revenue and an increase of $191,146,356 in expenditures.

These figures go far to explain the sharpness of President Hoover's rebuke early this week to Navy men, who, he alleged, had taken to the newspapers the story of his efforts to lop $61,000,000 off the $401,000,000 Navy estimates.

# Gandhi Says India Is Ready to Fight

## Ominous Warning Given by Mahatma During Birthday Talk.

London, Oct. 2 (A.P.).—His hands cupped around a glass of goat's milk, his eyes looking into the receptacle like a mystic reading the future in a crystal, Mahatma Gandhi, who is 63 years old, spoke an ominous birthday message to the world today.

"We do not want to sacrifice the life of a single person to end British misrule in India," he said, "but the Indians are willing that the holy Ganges should run with blood if that is necessary to gain the freedom so long delayed."

His words marked the close of an address expressing appreciation for the birthday party given by Left Wing Labor members of Parliament and attended by 300 English and Indian friends. While the Mahatma sipped his goat's milk and munched dates the other guests partook of an unusual luncheon composed of an apple, a banana, one pear, one orange and ice water.


*DIED*

CARBERRY—On Friday, October 2, 1931, at the residence of her daughter, Miss Mazie A. Carberry, 65 M street northwest, MINNIE F. CABERRY, beloved wife of the late Clifford A. Carberry and mother of Miss Mazie A. Carberry, Mrs. J. A. Lendin and J. Augrey Carberry and sister of Mrs. John C. Cryer, Mrs. Veva Wambold, Mrs. George Klinkmett, John L. and J. Warren Leach.
Funeral from the W. W. Chambers Co. funeral home, 1400 Chapin street northwest, on Monday, October 5, at 3:30 p. m., thence to St. Aloysius Church, where mass will be offered at 9 a. m. for the repose of her soul. Interment Mount Olivet Cemetery.

MULLADY—Suddenly on Wednesday, September 30, 1931, PATRICK F., beloved husband of Clara C. Mullady (nee Cissel), and father of Christopher C. Mullady.
Funeral from his late residence, 410 Tenth street northeast, on Saturday, October 3, at 10 a. m. Relatives and friends invited. Interment in Arlington National Cemetery. Service by Chambers.

*FUNERAL DIRECTORS*

Clyde J. Nichols, Inc.
4209 9th St. NW. Col. 6324.

THOS. S. SERGEON
1011 7TH ST NW. Telephone Natl. 1090.

JAMES T. RYAN
317 PA. AVE. SE. Atlantic 1700.

WM. H. SARDO & CO.
412 H ST. NE. Phone Lincoln 0524.

ESTABLISHED 1876.
JOHN R. WRIGHT CO.
1337 10th st. nw. Phone North 0047.

J. WILLIAM LEE'S SONS
FUNERAL DIRECTORS.
CREMATORIUM
332 PA. AVE. NW. NATL. 1384 & 1385.

CHAS. S. ZURHORST
801 EAST CAPITOL ST. LINCOLN 0372.

P. J. SAFFELL
733 5th st. nw. Natl. 0537.

Frank Geier's Sons Co.
1113 SEVENTH ST. NW. Telephone
Modern Chapel. NATIONAL 2473.

AMBULANCES
Best in Town. Local Call.... $4.00
Call Chambers Co. Col. 0432

*FUNERAL DESIGNS*

GEO. C. SHAFFER 900 14TH ST. NW.
Expressive Floral Emblems. Phone
Moderate prices. Open eve. & Sun. Nat. 0106

CHACONAS FLOWERS 2500 14th St. N.W.
For All Occasions. Col. 2412
Beautiful Funeral Piece $3
Opposite Chambers Funeral Parlors

GUDE BROS. CO., Florists
3213 F STREET. National 4276.
APPROPRIATE FUNERAL DESIGNS.

FLORAL TRIBUTES Since 1855
J. H. SMALL & SONS
Phone NORTH 7000 DUPONT CIRCLE


## When Washington Was Younger—No. 63

NEARLY every Washingtonian has crossed the Taft Bridge over Rock Creek Park on Connecticut avenue hundreds of times. It was first known as the Million Dollar Bridge, but recently was renamed in honor of the former President and Chief Justice.

But how many remember it as it looks in this picture, taken in 1903? Work was then being rushed on the span to complete it for traffic across the park. Huge derricks were hoisting stone slabs and concrete into position. The guard rails had not been placed and scaffolding was still around several of the arches.

Close observers will note across the center of the photo, underneath the new structure, the old bridge which crossed Rock Creek at this point. This bridge has been removed, but portions of its abutments are still to be seen.

This view was taken from the east looking across the bridge toward Massachusetts and Wisconsin avenues.

# BOY STRUCK BY AUTO DIES; 5 ARE INJURED

## Young Man Is Held Following Fatality; 3 Severely Hurt in Collision.

Automobile accidents in Washington and its suburbs yesterday and last night sent several persons to hospitals. Charles Lambros, an 11-year-old boy, died of injuries received in an accident Wednesday when an auto knocked him off his bicycle.

Lambros, who lived at 1300 Floral street northwest, died at Walter Reed Hospital, where he was taken after the accident, which occurred near Fourteenth and Hemlock streets.

As a result of the boy's death, Eugene F. Colella, 20, of 7512 Fourteenth street northwest, was ordered held pending action by a coroner's jury. He was driving the car which struck young Lambros and his chum, James Thompson, 10, who was on another bicycle. The latter suffered lacerations to the head. Colella was released in custody of his parents and attorney.

Earl Sullivan, his wife, Martha, and their 3-year-old girl, Patricia, were severely injured yesterday afternoon when the auto in which they were riding was in collision with a truck at Bradley Hill boulevard and Wilson lane, Bethesda, Md. Eugene James Hannon, driver of the truck, was arrested and charged with reckless driving.

The Sullivans were removed to Georgetown Hospital by the Bethesda Volunteer Fire Department. Mr. Sullivan received a possible fracture of the spine and lacerations of the face and arm. His wife suffered a possible skull fracture and deep lacerations. Patricia was treated for cuts above the eye and on the face. The family lives in Bethesda.

Policemen Webb Hersperger and Windsor C. Poole, of the Bethesda substation, arrested Hannon, who gave 1227 Seventeenth street northwest as his address. He was released on $400 bond.

Two persons were slightly injured and traffic was tied up for more than 15 minutes last night when an automobile overturned following a collision at First and B streets southwest. G. W. Gould, 36 years old, of 1415 Harvard street northwest, and his companion, Miss Goldie R. Beck, 26 years old, of 1860 Columbia road northwest, received treatment at Emergency Hospital for multiple bruises and lacerations. The car in which they were riding was demolished when it upset.

### Driver Burned in Truck Blaze.

Fire of undetermined origin caused $700 damage to a dry-cleaning truck and its contents last night and sent James Ford, 18-year-old colored driver, to Casualty Hospital with burns on both legs. The flames broke out as he was about to drive away from the August C. Thour dry cleaning shop at 738 Eleventh street northeast.


*DIED*

ODEN—On Friday, October 2, 1931, at Sibley Hospital, GEORGE W., beloved husband of Sarah J. Oden.
Body resting at the parlors of P. A. Talavull, 436 Seventh street southwest. Notice of funeral later.

SMITH—On Friday, October 2, 1931, at Sibley Memorial Hospital, HELEN REBECCA SMITH (nee Potts), beloved wife of Harry L. Smith, of 1511 Lawrence street northeast.
Services will be held at Zurhorst's funeral parlors, 301 East Capitol street, on Monday, October 5, at 11 a. m. Interment in Glenwood Cemetery.

SWEETMAN—Local Four, I. B. of B.—Funeral services will be held Saturday, October 3, 1931, at 8 p. m., for Brother MICHAEL M. SWEETMAN, at his residence, 5600 Thirty-third street, Chevy Chase. Members please attend. Funeral October 5 at Blessed Sacrament Church. Burial Fort Lincoln Cemetery. JOHN J. RENALS, Secretary.

THORNE—Suddenly, on Thursday, October 1, 1931, at 3028 Cambridge place northwest, NORAH, beloved wife of William Thorne.
Remains resting at the W. W. Chambers funeral home, 1400 Chapin street northwest. Notice of funeral later.

THORNE—Suddenly, on Thursday, October 1, 1931, at 3028 Cambridge place northwest, WILLIAM, beloved husband of Norah Thorne.
Remains resting at the W. W. Chambers funeral home, 1400 Chapin street northwest. Notice of funeral later.

WESSELLS—Suddenly, on Friday, October 2, 1931, at 7:30 a. m., WILLIAM H., Jr., beloved son of William H. and the late Laura Wessells, aged thirty-six years.
Funeral from the residence of his sister, Mrs. F. M. Mayne, 2717 Thirty-sixth place northwest, on Monday, October 5, at 8:30 a. m. Requiem mass at St. Ann's Church, Wisconsin avenue, at 9 o'clock. Relatives and friends invited to attend. Interment at St. Rose Cemetery, Gaithersburg, Md.

WOODY—On Thursday, October 1, 1931, at Walter Reed General Hospital, THOMAS J., beloved husband of Florence Woody, in the sixty-fifth year of his age. He is survived by a daughter, Mrs. Clara B. Brown, of New Jersey, and a son, Lemond G. Woody, of Washington, D. C.
Remains resting at the Tabler funeral home, 928 M street northwest, until Saturday, October 3, when services will be held at the chapel at Fort Myer, Va., at 10 a. m., followed by interment at Arlington National Cemetery. Relatives and friends invited to attend.

WOODWARD—On Friday, October 2, 1931, at Hyattsville, Md., WILLIAM WOODWARD, beloved brother of Mrs. B. F. Kessler.
Remains resting at Gasch & Sons' funeral parlors, Hyattsville, Md. Funeral from St. Jerome's Catholic Church on Monday, October 5, at 9 a. m. Interment private.

ZICHTL—On Friday, October 2, 1931, at his residence, 27 Denwood avenue, Takoma Park, Md., ANTON, beloved husband of Josephine Zichtl.
Funeral from the above residence on Monday, October 5, at 8:30 a. m., thence to the Church of the Nativity at Brightwood, D. C., where mass will be offered at 9 a. m. for the repose of his soul. Interment St. Mary's Cemetery. Service by Chambers.


# *Borah Plan Would Take Budget to Wild Places*

By JOHN J. DALY

"WHAT a blessing it would be if the whole Federal budget could be taken to the country," exclaims Senator Borah upon his return to the City of Magnificent Distances.

Ah, senator, as the lady remarked to her majesty, the queen, "You said a mouthful."

To get the budget back to nature; to get the budget back to the country; that is the problem.

With Indian summer at hand, sublime shades of silver and gold splashed on the autumnal lacework of nature, it is time, indeed, to get the budget away from the morbid realism of the city, away from the jaundiced precincts, and out to the habitats of the early forefathers—all fellow countrymen.

* * * *

LOVERS and fighters, their lives revolved around the pivots of love and war. While we have no war, we do have taxes and love, and the best setting for love is in the country. So back must go the budget, where strong human affections will welcome it and fondle it, instead of permitting it to be kicked, cursed and cuffed around as is done in the city. The safe, sane, secure, and soothing life of the country is what the budget needs to keep it on balance. No one is unbalanced in the country, and the only reason why they talk of balancing the budget is because the budget, too long in the city, has lost touch with nature.

Who better to carry the budget back to the country than the stalwart statesman from Idaho? Here is the opportunity of a lifetime. Senator Borah can make himself the man of the hour.

The Nation has grown weary of all this talk of the budget. If Senator Borah would only take the time, and carry the budget to the country, what a relief it would be to the city folk, worried sick over the condition of the budget.

* * * *

WHAT Bret Harte, in a writing way, did for the California of '49, Senator Borah can do for Idaho of '31—if he will but carry the budget to the glorious plains of Pocatello, in Bannock County, and leave it there.

In Pocatello,
And Armadillo,
And Monticello,
Where it all began,
You oft hear moaning,
And sometimes groaning
About this specter,
The budget plan.

All men, at labors,
Complain to neighbors,
Who swear, "Be Jabers,"
In angry tone,
With problems pressing
The while they're guessing
If they can take it
Or leave it alone.

Fortunately, there is plenty of country left for the budget; and if Idaho does not want it, there is Oklahoma not yet over the homesteading days.

It is conceivable, of course, that this is a lot of talk; and that even the hinterland does not want the budget—in which case the best thing to do would be to ship the budget clear out of the United States. There is Canada, to the north, with plenty of room from Quebec to British Columbia, on an east-west line, and from the Cypress Hills, in the south, to Coppermine River, in the north. If not Canada, then Mexico—and if the budget ever goes to the Land of the Conquistadores and gets mixed up in a revolution, that, per se, may be the end of the budget.

* * * *

IT may not be possible, of course, to get rid of the budget so easily, but the suggestion of the senator is a good one—that we take the budget to the country. Whatever else we lack, we have plenty of country—with wild mountains and boundless plains, where shines the eerie light of romance, out where men and women are brothers and sisters to the sun and moon. That's where the budget belongs, out where the West begins.

Senator Borah, in his enthusiasm, may be somewhat frustrated by the George Washington Bicentennial Commission, for while the senator is anxious to take the budget back to the country, the commission is urging all the good folk to come to the city in celebration of the 200th birthday of the greatest countryman of them all—George Washington.

In this light, the budget will probably have to remain, more's the pity.

# M'DONALD DECLARED READY TO ISSUE CALL FOR ELECTION

Continued from Page 1.

Britain's national government, but failed.

He was cheered mildly by delegates of the constituency as he explained to the men who sent him to Parliament to represent them the reasons which led to his decision to lead the economy regime, one policy of which was a cut in unemployment insurance and the wages of British public workers.

At the end of an hour's talk, he declared there had been no desertion of his Socialist principles, that he was as good a Socialist as he ever was and that the action he had taken was to avert a far worse catastrophe from befalling the workingman and the man without a job. But his eloquence was futile.

After the meeting was over, Secretary Coxon, of the Seaham Harbor executive, issued a brief statement that "the position of the party is that it proceeds with the previous decision to secure another candidate."

It was understood tonight that the prime minister intends to examine the situation carefully before deciding whether he will run as a candidate for Seaham Harbor in the next election and that it will be some days before he makes a decision.

A large crowd met Mr. MacDonald as he arrived by automobile from a nearby railroad point and was driven to Horden. A few men on the fringe booed, but there was also a chorus of cheers, and handkerchiefs were waved.

### Snowden Hurls Sarcasm.

London, Oct. 2 (A.P.).—Philip Snowden hobbled up to the rostrum in the House of Commons this afternoon, poured his sarcasm upon the Labor opposition, ignored the boos and hisses from the Labor benches and cast his vote with the government majority to pass the finance bill which puts the supplementary budget into effect.

It was probably his political swan song, for there is a general agreement now that there will be an election before the end of the month with Ramsay MacDonald heading a national government ticket against the Labor opposition which probably will be supported by a certain number of liberals.

Mr. MacDonald will be back tomorrow and probably will see the king in the morning. Sir Herbert Samuel, a cabinet member and acting leader of the Liberal party while David Lloyd George is ill, talked with the king today.

### No Sentimental Regrets.

Thereafter the odds and ends of parliamentary business will be cleaned up quickly and parliament will adjourn on Wednesday. On Thursday or Friday, those on the sidelines believe, the king will dissolve the parliament by royal proclamation.

The cabinet will not meet tomorrow and probably there will be no important activity over the week-end.

Mr. Snowden was in fine form in the Commons. There were no sentimental regrets at the prospect of leaving the arena. Instead his rasping voice shot taunts which drew howls of protest from the opposition and cheers from the government benches.

A previous speech by an opposition member, he said, reminded him of "speeches in an amateur debating society from which the honorable member evidently was graduated."

### Ridicules Labor Claims.

Referring to a statement that the Labor party was a unit in opposition to his finance bill, and pointing to the half-empty opposition benches, he demanded:

"Where are the 240 Labor members? Certainly it does not look as though they are a unit in opposition this afternoon."

"I'm sorry to say that I can not put into this finance bill proposals for the abolition of capitalism," he said later, "I'll leave that to somebody else, but I will tell you now that any catastrophic attempt to abolish capitalism will bring far greater disaster to the people than that under which they are suffering now."

# HOOVER CONTINUES RELIEF PLAN STUDY

## Cabinet and Private Agencies Offer Advice; Each Bureau Has Task.

(Associated Press.)

The efforts of public and private agencies to bring better times again commanded major attention yesterday in Washington.

President Hoover, at the hub of the clustering activities of a relief-bent Federal Government, continued his studies of a range of proposals for governmental action.

A committee of the Chamber of Commerce of the United States, after long deliberation, put before the country an inclusive plan for unofficial direction of production and employment through a national planning board.

The President's unemployment relief organization, headed by Walter S. Gifford, contributed a suggestion for community management of the problem of the workless.

### Task for Each Department.

In one form or another, every department of the Government has been set a task in the President's efforts to do whatever is found helpful for economic relief. The regular Cabinet meeting was described as a general discussion, covering a wide miscellany, and the members hurried away afterward with the air of officials with much awaiting them at their desks.

Secretary Doak, of the Labor Department, said he had so many things to do that he might have to cancel plans to attend the convention of the American Federation of Labor, meeting next week in Vancouver, Canada.

None of the plans under consideration for economic relief has reached a stage of development where the White House feels announcement can be made. It was said yesterday that no one definite project for easing the situation had been drawn up, although the President was continuing his investigations hopefully.

### Interested in Project.

Mr. Hoover has been much interested in the Chamber of Commerce project for a planning board, which would advise industry in a manner designed both to equalize production over periods of recession and to give greater assurance of continuing employment. This plan, as drawn in committee, still awaits approval of the chamber's board of directors.

Prosperity plans of all kinds and descriptions have come to the President literally by the thousands. Some relate only to single features of the situation; many offer sweeping proposals for a realignment of the whole economic structure.

Some are from individuals obviously prone to fantastic ideas, some from business men who want to favor especially their own respective sections or branches of industry, and others from sober, responsible leaders of undoubted standing.

All of these proposals are sorted over at the White House, and each one promising merit is referred to some official for advice.

Meanwhile, the President's relief organization turned its attention to a canvass of the entire field of relief and an evaluation of the suggestions that have poured in since its organization.

### Many Suggestions Pending.

Numerous suggestions are pending, including that submitted yesterday by the Family Welfare Association of America, urging abolition of bread lines in favor of systematic community planning in caring for the winter army of homeless.

It said "exploitation of the problem through breadlines or other spectacular efforts by commercial organizations, religious groups or individuals seeking publicity" merely served to obstruct organized community efforts to relieve distress.

Studies in ten cities, it said, indicate the homeless problem "is more likely to increase than to lessen this winter." The cities were Philadelphia, Cleveland, Pittsburgh, Seattle, Chicago, Minneapolis, Detroit, Milwaukee, Decatur, Ill., and New Haven, Conn.

The report warned against efforts by city authorities to ship all nonresident homeless to other communities, which "merely results in greater confusion." Croxton said in this connection relief headquarters are campaigning to persuade both homeless and jobless to remain in their own communities to receive the fullest benefits of relief work.

# *GLASGOW JOBLESS LOOT SHOPS IN RIOT*

Continued from Page 1.

precision through the mob, swinging batons and driving the demonstrators from the streets.

After a dozen charges by police, the mob was forced back into a park where large groups of demonstrators stood their ground. A detachment of mounted police, supported by foot patrols, swept back and forth along the fighting front, and in fifteen minutes had cleared the outlying area of the park. Within a short time the last of the demonstrators, fighting with sticks and stones, were driven out amid a wild scattering of weapons, banners and pamphlets. Several persons were seriously hurt and others suffered minor injuries. Three were arrested.

The seriousness of the unemployed protest was shown in the fact that notices were posted calling for demonstrations in the streets and urging the demonstrators to "bring your own weapons." Only the efficient work of mounted and foot police along Argyle street and Salt Market street prevented fresh attacks on food stores.

Mounted police and patrol squads in motor trucks maintained guard to prevent recurrence of the rioting.

### Material Damage Extensive.

John McGovern, Laborite member of Parliament, who led the demonstration, which developed into widespread street fighting last night and this morning, was arraigned on charges of disorderly conduct. Eleven other leaders of the disorders, including a girl who wept, also were held by the court. All were remanded for a week, despite McGovern's protests.

It was estimated that material damage to stores amounted to several thousand pounds, while an equal amount of foodstuffs was ruined when it was scattered through the streets by fleeing looters. Officials said stern measures would be adopted to prevent further disorders.

London, Oct. 2 (A.P.).—Extraordinary precautions were taken in London tonight to prevent an outburst of unemployed rioting such as occurred in Glasgow and Salford yesterday.

# TRADE BODY PROBES WORLD FINANCE ILLS

## Quota Immigration Is Urged for Far East to Stimulate Business Activity.

(Associated Press.)

Big business probed scrambled world economics yesterday, hunting cures for unemployment.

Postponed for a day was the principal problem before directors of the United States Chamber of Commerce—how to insure business and employment continuity. The importance of a 20,000-word analysis of this subject was held to warrant a more extended study and a full day's consideration.

But from its committee on immigration the chamber directors received recommendations that Japan, China and other Far Eastern countries be admitted to the quota system of immigration restriction now applied to European nations.

From its foreign commerce committee came advocacy of closer cooperation between the Federal Reserve system and the central banks of our Latin-American neighbors.

### Destined for White House.

Meanwhile members discussed informally features of the employment report to be submitted by Henry I. Harriman, of Boston, chairman of the New England Power Association. If it receives the directors' approval, this program, which includes economic planning and employment reserves, is ultimately intended for the White House.

A straight-out declaration for employment rotation without slashing wages where enforced curtailment arises formed an essential section of the committee report in its present form. This program already is being carried to industry and labor by President Hoover's relief organization.

Also, it called for internal regulation of commodity and security exchanges to prevent artificial depression of values in times of distress. Rejecting the theory technical advance in industry is the principal cause of economic dislocation, the committee yet found that displacement of labor by machines must be recognized as an active factor.

### Japanese Trade Is Cited.

Asa G. Briggs, chairman, submitted the immigration report urging extension of "nondiscriminatory" immigration—restriction to Japan and China, frankly saying "there is no doubt of the importance of this matter to our commercial relations."

"American business men who have visited Japan and many of those who are engaged in trade with that country," the committee said, "assert that the discrimination against Japanese in our immigration policy and laws has been a detriment to the great development of Japanese good will toward the United States and has hampered our trade with that country."

Despite immigration exclusion, it said, Japanese trade has averaged $619,000,000 annually for the last seven years and Chinese, $248,000,000.

European credit extensions participated in by the Federal Reserve system during recent financial crises were set forth by the foreign commerce committee as proving "the value of contact with central banks abroad."

It recommended that the directors "urge the Federal Reserve Board and the Federal Reserve banks to establish closer relations with the central banks of Latin-America with a view to cooperating with them, where practicable, in the perfection of credit facilities required by the Latin-American commerce and investment of the United States and the wider use of dollar exchange in Latin-American trade generally."

# *BORAH WOULD OUST GOLD AS STANDARD*

Continued from Page 1.

who has led much of the Senate opposition to his policies.

Prohibition was one topic of which they talked. Afterward Borah predicted the Republican party's stand on the liquor question would be the same in 1932 as it was in 1928.

The Idaho Republican, who in addition to leading the Senate Independents is chairman of the foreign relations committee, would give only a broad outline of the subjects discussed. He said he recommended the calling of an international monetary conference to consider bimetallism, and discussed disarmament, naval expenditures, the agricultural situation, and political conditions in the West.

While Borah would not reveal the details of his political report, it is known the picture he painted to the President was far from bright.

Disarmament was approached with particular reference to the Geneva conference scheduled for next February. Borah discussed his belief in a five-year naval building holiday, and found the President sympathetic. He undoubtedly urged Mr. Hoover to put more force behind his disarmament plans.

The debenture plan of aiding agriculture again was advanced by the Idaho senator, who was one of its strongest supporters last session in the face of the President's opposition.

Hoover and Borah found themselves in agreement in discussing the President's program for cutting down the Navy's appropriations.

Of all the subjects discussed, Borah would only talk about his proposal for a monetary conference. He emphasized, however, he had received little reason to hope the President would call one.

Only Thursday the administration made clear it sees no reason for tampering with the gold standard. The position was taken that gold has proved a most satisfactory base for the country's monetary system, and that demands for bimetallism are coming only from senators representing silver-producing States.

Borah pointed out that among those who advocated bimetallism or called for a silver conference were Sir Henry Deterding, British oil magnate; Dr. Nicholas Murray Butler, president of Columbia University, and others.

Referring to Great Britain's objections to such a conference, Borah said she would be there on the front seat.

He said an international conference "could do a lot of good" if the leading nations of the world would agree to a monetary ratio between gold and silver.


OPEN A CHARGE ACCOUNT
FINE MEN'S WEAR
EISEMAN'S, 7th & F

These Are the Days for Garfinckel's
CELEBRATED SUITS, ENSEMBLES and LIGHT-WEIGHT WOOLEN DRESSES

Washington favorites for these cool Autumn days . . . to be worn now about Town, in the Country, at the Club, at the smart Luncheon or Bridge . . . Later simply perfect to wear with your fur coat . . . Many versions, beautifully cut and executed with Garfinckel's customary perfection of style and detail . . .

Immeasurably different from anything you can find, yet priced with all in keeping with the times . . .

*Women's, Misses'—Third Floor*
*Misses'—Fourth Floor.*

JULIUS GARFINCKEL & Co.
F STREET AT FOURTEENTH.

*We Are Presenting*
THE FAMOUS ELGIN WATCHES AT HALF THEIR REGULAR PRICES

Consider the importance of saving just one-half the usual price on these famous watches . . . a sale event which you will indeed do well to take advantage of at once as OUR QUANTITY IS LIMITED and undoubtedly many wise customers will be selecting TODAY.

Women's and Men's Wrist Watches in various styles and Sport Watches are represented in the wide HALF-PRICE range . . . Select for yourself and for gifts . . . and profit accordingly . . .

JULIUS GARFINCKEL & Co.
F STREET AT FOURTEENTH

Heavy Weight—Full Size
STERLING
Bread and Butter Plates
Set of Six
*Now* $18

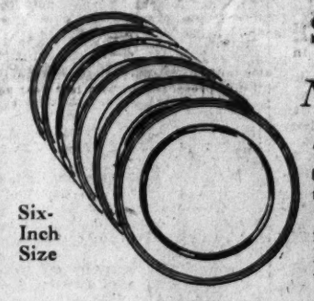

Six-Inch Size

These bread and butter plates are of exceptionally good weight Sterling and beautifully made. Bright or Butler finish. A real value!

Also Sold Separately at $3.00 Each

B. Harris & Co.
*F Street at 11th*
Jewelers and Diamond Merchants for Over Half a Century.

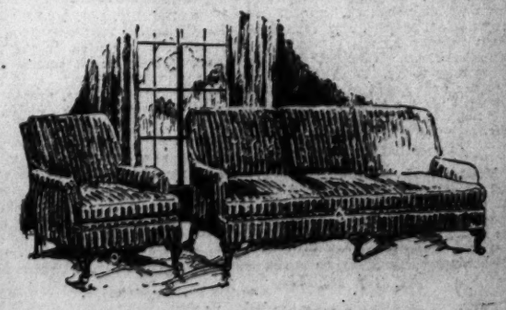

Living Room Groups
*Designed and Styled by*
Elsie de Wolfe

See these charming and livable designs at Mayer & Co. today. Elsie de Wolfe, the famous decorator, brings these splendid Karpen designs at the lowest prices you have known recently.

. . . MADE BY KARPEN
*for Comfort and Service*
Prices Now Are Irresistible

MAYER & CO.
*Seventh Street Between D and E*

Read The Post's New Classified Ads

# DISTRICT ACCEPTS NEW TRAFFIC RULES

## New Hampshire Avenue Becomes Boulevard; Turn Changes Proposed.

New Hampshire avenue northwest was extended as a boulevard yesterday from Georgia avenue to Grant Circle, and Fifth street was made a boulevard from Grant Circle to Butternut street by order of the District Commissioners.

The changes, recommended by Traffic Director William A. Van Duzer, were done in order to facilitate the movement of traffic and upon the request of the Manor Park Citizens Association and others.

Other amendments to the traffic regulations adopted by the commissioners follow.

Solid-tired commercial vehicles are prohibited from using Sixteenth street between Florida avenue and Newton street.

No parking on the south side of Cathedral avenue, from Thirty-ninth street to Pole No. 24651, because it has no sidewalk and is used by school children to walk upon.

No parking on Devonshire place, between Connecticut avenue and entrance to Woodley Park Towers, because of congestion.

Parking ban on west side of Foxhall road, between Reservoir and Conduit roads, changed from east side because of interference with business establishments.

Fuller street, from Fifteenth to Seventeenth streets, for eastbound traffic only, parking to be permitted on both sides.

Parking limited to an hour, from 8 a. m. to 6 p. m. on Georgia avenue, between Park road and Newton place, on east side, because of presence of Park View Market.

No parking on south side of Harvard street, between Georgia avenue and Fifth street, because of narrowness.

No parking on south side of Sherier place, from Cathedral avenue to Manning place, because of narrowness.

Hour parking on Wisconsin avenue, from Newark street to Woodley road, between 8 a. m. and 6 p. m. as it was held that all-day parking interferes with business establishments.

Acker street, between Sixth and Seventh streets, for eastbound traffic only.

Parking during afternoon and morning rush hours was prohibited on Virginia avenue, between Eighteenth and Nineteenth streets, west side of Twelfth street, and on Fourteenth street from Pennsylvania avenue to New York avenue.

## Edge Offers Home To Laval for Visit

### Ambassador May Return to U. S. With French Premier Next Week.

The Washington residence of Walter E. Edge, American Ambassador to France, has been offered for the use of Premier Laval on his forthcoming visit to the United States.

Ambassador Edge is expected to accompany the premier when he sails from France October 16.

State Department officials said the Ambassador had invited Premier Laval to be his house guest in view of limited accommodations at the French Embassy here. The Edge home on Eighteenth street northwest is commodious and is not far from the White House and State Department.

## Spain Restores Power Plants to U. S. Owners

(Associated Press.)

The State Department was advised yesterday that American-owned electric light and power plants at Las Palmas, Spain, seized by municipal authorities August 10, had been restored to their owners.

The dispatch, from Ambassador Laughlin, said their restoration resulted from prompt action taken by the Spanish government at the request of the United States. The plants are owned largely by the Island Gas & Electric Co., of Maryland.

**Spain Scores U. S. Movies.**

Madrid, Oct. 2 (A.P.).—American movies were described as harmful to the reputation, morals, and economy of Latin nations by speakers at the Hispano-American Cinematographic Congress here today. Spanish-speaking peoples were urged to create their own motion picture industry.

**Conciliation Commission Named.**

(Associated Press.)

W. Hallam Tuck, of New York, was named yesterday as the American national commisioner under the treaty of conciliation between the United States and Belgium.

## TALKS AT RALLY

Harris & Ewing.

MRS. REBA BARRETT SMITH, general secretary of the National Crittenton Mission, who yesterday addressed the annual rally of organizations supporting the Florence Crittenton Home.

## Crittenton Home Work Is Praised

### National Secretary Is Here for Annual Rally of Aiding Circles.

Work of the Florence Crittenton Home in caring for young mothers and their children was extolled yesterday by Mrs. Reba Barrett Smith, general secretary of the National Crittenton Mission, addressing the annual rally of circles working for the home. Mrs. Smith predicted a home soon will be organized along similar lines for colored mothers and their babies.

Others who spoke at a luncheon at the home included Rabbi Abram Simon, of the Washington Hebrew Congregation, who told of the home's achievements, and Mrs. Jean S. Cole, superintendent, who reported that 124 girls and 115 babies are now being cared for at the home.

Workers attending the rally were greeted by Mrs. Thomas E. Robertson, president of the board of managers.

## Von Hindenburg, at 84, Is Felicitated by World

Berlin, Oct. 2 (A.P.).—President von Hindenburg, who leads the Fatherland in peace as well as in war, was 84 years old today and the world beat a tattoo of congratulations upon his doorstep.

Cablegrams, telegrams and letters came by the thousands to the executive mansion on the Wilhelmstrasse to wish him many happy returns and many more anniversaries. A typical message from the government of Saxony read: "The nation remains confident of your leadership toward a better future."

## Kingsford-Smith Fails In New Record Effort

Athens, Oct. 2 (A.P.).—Wing Commander Charles Kingsford-Smith, who landed yesterday at Milas on a flight from Australia to London, came here today.

He has abandoned his attempt to lower the time record for the long flight.

## Ohio G. O. P. Chief Reports on State

### E. D. Schorr Tells Leaders Conditions There Are Encouraging.

(Associated Press.)

Republican leaders were given an encouraging report on conditions in Ohio yesterday by Edward D. Schorr, chairman of the Ohio Republican committee.

Mr. Schorr said the announcement of Calvin Coolidge supporting President Hoover for renomination had gone a long way in "clarifying the situation" in his State.

The Ohioan conferred with Senator Fess, of Ohio, the chairman of the Republican national committee; Postmaster General Brown and Robert Lucas, executive director of the Republican national committee.

**Spaniard May Go to Rome.**

Vatican City, Oct. 2 (A.P.).—Former Cardinal Primate Segura y Saenz, of Spain, was reported in Vatican circles today to be coming to Rome soon to become a member of the papal curia.

## $100 Note Holds Up $95,000 Settlement

### Payment on Rheem Loan Is Declared Delayed Since January.

Investors in the Swartzell, Rheem & Hensey Co. will receive $95,000 on the face value of their notes, which are secured by an apartment house building on Tenth street northwest, when the proper indorsement on a $100 note is obtained by the receivers for the company.

The loan was made by Swartzell, Rheem & Hensey, and when the note for $95,000 fell due in January of last year, the owner indicated his willingness to pay up in full. The offer was accepted, and the only thing delaying action is the lack of proper signature on a note issued to and held by Dr. A. A. Vachaldi, of the Catholic University.

Dr. Vachaldi said that he had turned the note over to H. Winship Wheatley, his attorney. Mr. Wheatley said that he would take care of the note shortly.

## Morrill New Secretary Of U. S. Reserve Board

(Associated Press.)

Chester Morrill, secretary and general counsel of the Federal Farm Loan Bureau, has been appointed Secretary of the Federal Reserve Board, succeeding Walter L. Eddy, who was compelled to go West on account of his health two years ago.

Morrill, a native of Shelby County, Mo., will be succeeded as secretary of the Farm Loan Bureau by F. D. Van Sant, and as general counsel by Peyton R. Evans, of the bureau's legal staff. Van Sant is now assistant secretary.

## Man Gets Life Sentence For Murder of Teacher

Fort Morgan, Colo., Oct. 2 (A.P.).—John Schopflin, convicted of the murder of Enid Marriott, Wiggins, Colo., school teacher, was sentenced to life imprisonment by District Judge H. E. Munson today.

Capital invested in motor vehicle manufacturing plants in 1930 in the United States was $1,980,808,233, according to the Chicago Motor Club.

## Navy to Abandon Price Death Probe

### Court Finds Evidence Is Scare on Fatal Plunge of Officer's Bride.

(Associated Press.)

High naval officers indicated yesterday that lack of sufficient evidence would preclude further action by the Navy in connection with the death of Mrs. Daisy Price at a San Francisco hotel on August 23.

The report of a court of inquiry into the death of Mrs. Price, bride of Lieut. Comdr. George D. Price, has reached Secretary Adams. Rear Admiral Frank B. Upham, chief of navigation, the highest reviewing officer, has recommended that no action be taken.

The court's report did not clarify the causes leading to Mrs. Price's death. She either leaped, fell or was pushed from the fourth story apartment at which a party had been held before her death. All the evidence tended to show, the report said, that she was alone, however, just before she met her death.

# PETAIN PARTY SAILS FOR YORKTOWN VISIT

## Sesquicentennial Party to Include Descendants of Lafayette Aids.

Toulon, France, Oct. 2 (A.P.).—Marshal Henri Petain, defender of Verdun, sailed on the cruiser Duquesne today on his mission to the Yorktown, Va., sesquicentennial celebration as official representative of the French nation.

On the cruiser Suffren, which is convoying the Duquesne, are other members of the marshal's party, including five descendants of Frenchmen who fought for American independence. They are Gen. de Chambrun, descendant of Lafayette; Marquis de Grasse, Marquis de Rochambeau and his son and the Duc de Noailles.

Marshal Petain prepared himself for the voyage by resting a month at his country place at Villenueve Loubet, where his house, L'Ermitage, stands among vineyards, olive groves and meadows overlooking the Mediterranean. His party is due at Yorktown October 15.

Duc Maurice de Broglie, president of the French branch of the Society of the Cincinnati, also is a member of the marshal's party. He is accompanied by his sister, Countess Jean de Pange, a writer on the romantic married a daughter of Mme. De Stael.

The duke is a descendant of Prince Victor de Broglie, who served in Rochambeau's army and whose son married a daughter of Mme. De Stael.

(Associated Press.)

While the Washington bicentennial year is 1932, Wakefield, the birthplace of the first President, already is being stormed by visitors.

A. E. Demaray, acting director of the National Park Service, said yesterday there were 5,000 visitors to Wakefield, which now is being restored, in the month of August.

The Washington homestead already has been rebuilt of hand-made bricks, manufactured on the grounds, and the restored plantation kitchen also has been completed and can be viewed by the public.

Roads and gardens now are receiving the attention of architects and engineers, and by next year the place will be much like it was when George Washington was born there two centuries ago.

The ambitious plan of the park service and cooperating organizations is to add to the historical area already created a recreational center, where tourists may picnic and rest on the shaded banks of Popes Creek, which runs through the property.

## Virginia's '31 Yearbook Is Yorktown's Souvenir

Richmond, Va., Oct. 2 (A.P.).—The State department of agriculture today began distribution of the Yorktown Sesquicentennial edition of its yearbook, "Virginia."

The 256-page volume, prepared by George W. Koiner, State commissioner of agriculture, as a souvenir of the Yorktown celebration, contains more than 100 new illustrations. A complete story of the State and sketches of each city and county are also included. Local and regional chambers of commerce cooperated in preparing the volume.


ADAM A. WESCHLER & SON, Auctioneers.
915 E St. N.W.
Bankruptcy Sale by Catalog
of
Handsome, High-Grade
NEW FURNITURE
UPHOLSTERY FABRICS
OIL PAINTINGS—RUGS—CARPET
HOME ADORNMENTS
OFFICE AND SHOP EQUIPMENT, ETC.
By Auction
AT JOHN A. O'ROURKE CO.
Conn. Ave. at 18th St.
MONDAY, OCTOBER 5, 1931
Continuing
TUESDAY, OCTOBER 6, 1931
Commencing 10 o'Clock Each Day

Correct Reproductions of Period Furniture, Imported and Domestic Period Furniture, including Avondiere, Sheraton 3-piece Bedroom Suite, Decorated Georgian 8-piece Maple Bedroom Suite; Maple Dinette Suite, Grandfather and Grandmother Chime Clocks, Antique 8-Section Chinese Screen; Carved Walnut, Cane and Hand-tooled Leather Screens, Devonshire 5-piece Parlor Suite; Pie Crust, Octagon, End, Occasional and Other Tables; Chippendale and Other Wing, Arm and High-back Chairs; 2 and 3 Cushion Davenports, Mahogany Book Case, Mirrors, Ottomans; Floor, Table and Boudoir Lamps and Torchiers; Bed Davenports, Cabinets, Ferneries, Vases, Picture Frames, Lamp Shades, Room-size, Scatter and Hook Rugs; Handsome Lighting Fixtures, Paintings, Valuable Tapestries, Art Objects; Brocade, Linen, Damask, Frieze, Clooney, and Other Fabrics.

ALSO

Mahogany Roll, Flat and Type Desks, Steel Safe, Typewriter, Check Writer, Electric Fans, File Cases, Chairs, Singer Electric Sewing Machines, Cutting Tables, Upholsterer's Findings; Down, Hair, Felt, Springs, Curtain Fixtures, Etc.

Office and Shop Equipment will be sold Tuesday, October 6, 3:30 P. M.

INSPECTION PERMITTED TODAY, OCTOBER 3RD
*In Re:* John A. O'Rourke Co., a Corporation, Bankrupt No. 2567.
TERMS: CASH. ALBERT E. STEINEM, Trustee,
1331 G Street N.W.



# Oh! You Lucky Tab!!

## MOISTURE-PROOF CELLOPHANE

### Sealed Tight—Ever Right

## The Unique HUMIDOR PACKAGE

## Zip—

## and it's open!

See the new notched tab on the top of the package. Hold down one half with your thumb. Tear off the other half. Simple. Quick. Zip! That's all. Unique! Wrapped in dust-proof, moisture-proof, germ-proof Cellophane. Clean, protected, neat, FRESH!—what could be more modern than LUCKIES' improved Humidor package—so easy to open! *Ladies—the LUCKY tab is—your finger nail protection.*

* * * * * *

Made of the finest tobaccos—The Cream of many Crops—LUCKY STRIKE alone offers the throat protection of the exclusive "TOASTING" Process which includes the use of modern Ultra Violet Rays—the process that expels certain biting, harsh irritants naturally present in every tobacco leaf. These expelled irritants are not present in your LUCKY STRIKE! *"They're out—so they can't be in!"* No wonder LUCKIES are always kind to your throat.

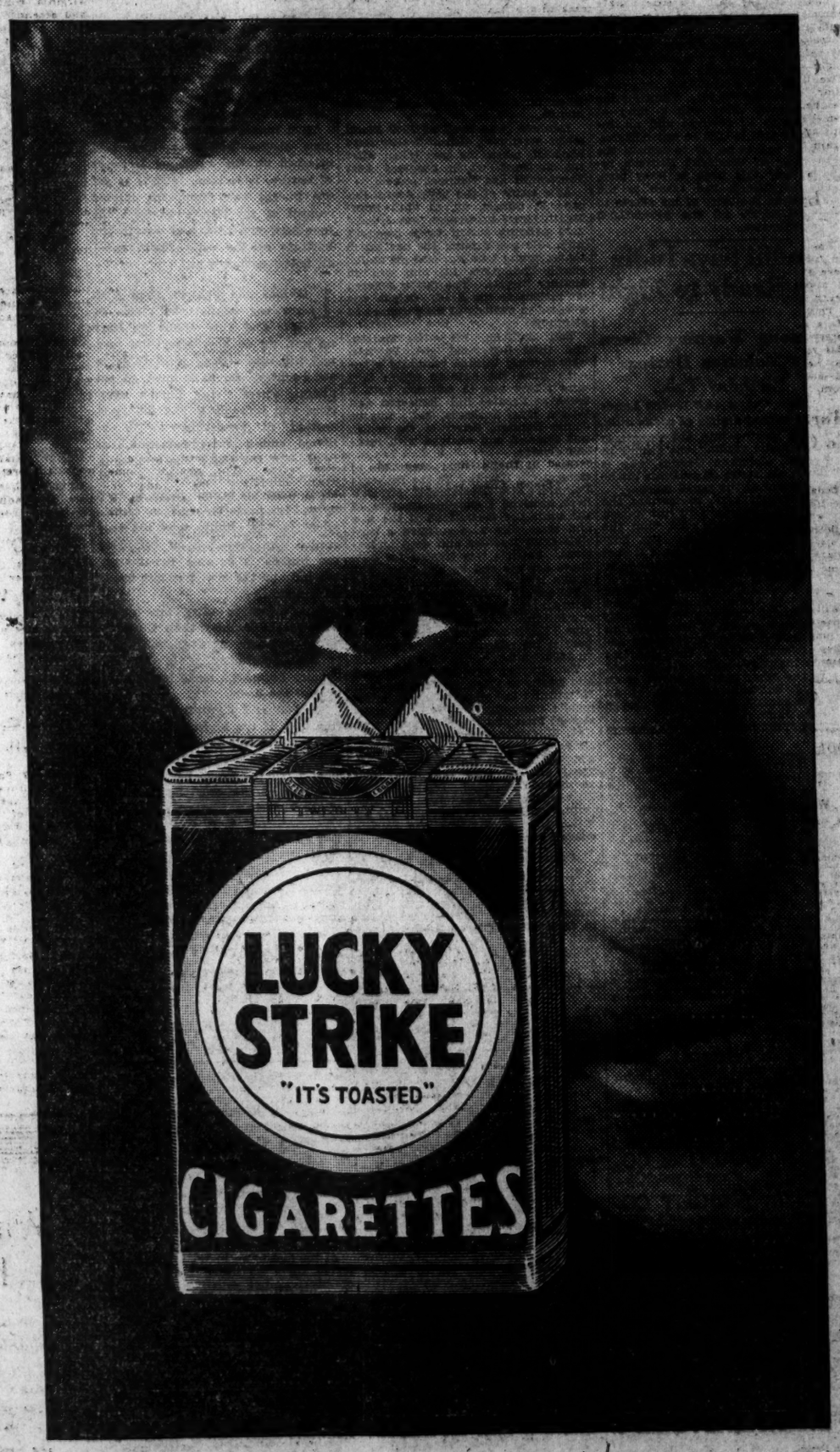


## "It's toasted"

Your Throat Protection—against irritation—against cough

*And Moisture-Proof Cellophane Keeps that "Toasted" Flavor Ever Fresh*

TUNE IN—The Lucky Strike Dance Orchestra, every Tuesday, Thursday and Saturday evening over N. B. C. networks.

©1931, The American Tobacco Co., Mfrs.

# BOLLING FIELD FIGHT ON TRACKS TO BEGIN

## Case Seeks Removal of Line Long Unused to Permit Extension Work.

Corporation Counsel William W. Bride and his special assistant, William A. Roberts, today will prosecute the Washington Railway & Electric Co. for failure to remove a mile of old tracks on Portland street southeast, near Bolling Field. The bill is to be filed in Police Court.

The War Department's extension program in this area and damage claims of $40,000 hinge on the outcome of the District government's case. The District has not been able to turn the unused street over to the War Department, which several years ago acquired a large tract of land in this vicinity, because of presence of the tracks.

The tracks, which were placed for the convenience of and financed by the Washington Steel & Ordnance Co., which formerly had a plant in the area, have not been used for more than three years.

Officials of the railway, however, claim that the War Department should pay $40,000 damages for removal of the tracks. If the District Commissioners are successful in their suit, the War Department will be enabled to continue with its $5,000,000 extension of Bolling Field.

## Pollution Test Ordered On Water in Potomac

Complaints that wholesale extermination of fish in the Eastern Branch of the Potomac River has resulted from pollution of the water led to an order yesterday for an analysis of the water. Maj. Henry G. Pratt, superintendent of police, ordered Lieut. Edward T. Harney, of the Harbor Precinct, to obtain samples of the water to be given to the Health Department today for examination.

Lieut. Harney said yesterday that similar tests were made last year and the year before, and that it was revealed the water was contaminated by refuse from the Washington Gas Light Co.'s plant at the foot of Twelfth street southeast. "At that time," he said, "an agreement was reached with the gas company to remedy the situation. This was done, but apparently it has started all over again."

## U. S. Keeps 'Hands Off' In Sino-Japanese Row

(Associated Press.)

The American Government will take no further action in the Sino-Japanese dispute in Manchuria as long as it appears the Japanese troops are being withdrawn.

This was made clear yesterday by State Department officials after Secretary Stimson had studied all available reports on the situation. Thursday he conferred at length with Ambassador Forbes on the latter's arrival from Tokyo.

## Morrow Visits Capital To Confer With Stimson

(Associated Press.)

Senator Morrow, called to Washington for the purpose, conferred yesterday with Secretary Stimson.

Both declined to comment on the subjects discussed. The New Jersey senator left shortly afterward for his home at Englewood, N. J.

### Theft in Department Store.

William Friel, manager of Kann's department store, yesterday reported to police the loss of a quantity of ladies' underwear valued at $10, stolen yesterday morning.

## The Weather

### TODAY'S SUN AND TIDE TABLE

| | A.M. | P.M. |
|---|---|---|
| Sun rises | 6:05 | |
| Sun sets | 5:50 | |
| High tide | | 12:01 |
| Low tide | 6:47 | 6:15 |

### WEATHER CONDITIONS.

U. S. Dept. of Agri., Weather Bureau.

Washington, Friday, Oct. 2—8 p. m.

Forecast—For the District of Columbia and Virginia, fair Saturday; Sunday increasing cloudiness; not much change in temperature; gentle southwest winds.

For Maryland, fair Saturday; Sunday increasing cloudiness; not much change in temperature; moderate southwest winds.

The northeastern disturbance is central north of Newfoundland, Belle Isle, 29.14 inches. Another disturbance is central over Manitoba, with a trough extending south-southwestward to Arizona. Churchill, Man., 29.44 inches, and North Platte, Nebr., 29.68 inches. Pressure is also relatively low over the northern Rocky Mountain region, Havre, Mont., 29.72 inches. Pressure is relatively high over the eastern half of the country, Elkins, W. Va., 30.26 inches. Showers have occurred over the southern plateau region and at scattered places along the gulf coast. The temperature has risen in the southern plains States and the middle Mississippi Valley and has fallen in the North Pacific States, Colorado, and northern Manitoba.

### Local Weather Report.

Temperatures—Midnight, 64; 2 a. m., 60; 4 a. m., 57; 6 a. m., 55; 8 a. m., 58; 10 a. m., 73; 12 noon, 77; 2 p. m., 79; 4 p. m., 81; 6 p. m., 77; 8 p. m., 70; 10 p. m., 65. Highest, 82; lowest, 55.

Relative humidity—8 a. m., 85; 2 p. m., 47; 8 p. m., 73. Rainfall (8 p. m. to 8 p. m.), none. Hours of sunshine, 7. Per cent of possible sunshine, 60.

DEPARTURES FROM NORMAL.

Accumulated excess of temperature since January 1, 1931, 591 degrees. Excess of temperature since October 1, 1931, 6 degrees. Accumulated deficiency of precipitation since January 1, 1931, 4.61 inches. Deficiency of precipitation since October 1, 1931, .17 inch.

### Temperatures and Precipitation.

Temperatures and precipitation during 24 hours ended 8 p. m. Friday:

| | Highest Fri. | Thurs. night. | Lowest. Fri. 8 p. m. | Rain-fall. |
|---|---|---|---|---|
| Washington, D. C. | 82 | 55 | 76 | .... |
| Asheville, N. C. | 80 | 42 | 66 | .... |
| Atlanta, Ga. | 78 | 60 | 72 | .... |
| Atlantic City, N. J. | 76 | 56 | 70 | .... |
| Baltimore, Md. | 80 | 60 | 74 | .... |
| Birmingham, Ala. | 82 | 62 | 72 | .... |
| Bismarck, N. Dak. | 75 | 42 | 68 | .... |
| Boston, Mass. | 78 | 54 | 68 | .... |
| Buffalo, N. Y. | 66 | 58 | 66 | .... |
| Chicago, Ill. | 80 | 60 | 72 | .... |
| Cincinnati, Ohio | 82 | 58 | 70 | .... |
| Cheyenne, Wyo. | 74 | 44 | 62 | .... |
| Cleveland, Ohio | 74 | 56 | 72 | .... |
| Davenport, Iowa | 82 | 60 | 72 | .... |
| Denver, Colo. | 74 | 52 | 60 | 0.06 |
| Des Moines, Iowa | 82 | 60 | 72 | .... |
| Detroit, Mich. | 74 | 54 | 70 | .... |
| Duluth, Minn. | 78 | 52 | 72 | .... |
| El Paso, Tex. | 84 | 64 | 78 | .... |
| Galveston, Tex. | 80 | 70 | 78 | .... |
| Helena, Mont. | 74 | 48 | 70 | .... |
| Indianapolis, Ind. | 80 | 60 | 72 | .... |
| Jacksonville, Fla. | 80 | 72 | 74 | .... |
| Kansas City, Mo. | 82 | 64 | 76 | .... |
| Little Rock, Ark. | 84 | 56 | 80 | .... |
| Los Angeles, Calif. | 92 | 58 | 82 | .... |
| Louisville, Ky. | 82 | 56 | 76 | .... |
| Marquette, Mich. | 82 | 60 | 66 | .... |
| Memphis, Tenn. | 88 | 58 | 80 | .... |
| Miami, Fla. | 84 | 72 | 76 | 0.38 |
| Mobile, Ala. | 80 | 70 | 74 | .... |
| New Orleans, La. | 74 | 72 | 74 | 0.44 |
| New York, N. Y. | 76 | 58 | 72 | .... |
| Omaha, Nebr. | 84 | 60 | 76 | .... |
| Philadelphia, Pa. | 78 | 60 | 72 | .... |
| Phoenix, Ariz. | 92 | 74 | 88 | .... |
| Pittsburgh, Pa. | 76 | 54 | 70 | .... |
| Portland, Me. | 76 | 50 | 64 | .... |
| Portland, Oreg. | 64 | 54 | 56 | .... |
| St. Louis, Mo. | 78 | 64 | 72 | .... |
| St. Paul, Minn. | 82 | 52 | 74 | .... |
| San Antonio, Tex. | 88 | 70 | 86 | .... |
| San Diego, Calif. | 86 | 68 | 76 | .... |
| San Francisco, Calif. | 62 | 50 | 54 | .... |
| Santa Fe, N. Mex. | 70 | 54 | 56 | 0.12 |
| Savannah, Ga. | 82 | 64 | 74 | .... |
| Seattle, Wash. | 56 | 54 | 56 | .... |
| Springfield, Ill. | 80 | 58 | 72 | .... |
| Tampa, Fla. | 84 | 70 | 78 | .... |
| Toledo, Ohio | 78 | 56 | 72 | .... |
| Vicksburg, Miss. | 84 | 68 | 76 | .... |

### River Bulletin.

Harpers Ferry, W. Va., Oct. 2.—Potomac River very cloudy and Shenandoah slightly cloudy.

# *Captain Branson to Start 35th Year in Marine Band*

## Leader of Noted Musicians Back in Capital From Concert Tour.

(Associated Press.)

CAPT. TAYLOR BRANSON

Capt. Taylor Branson, whose tunes have timed the ceremonial marching for every President since McKinley, has rounded out 34 years in the United States Marine Band and re-enlisted.

The leader of the famous service musicians is only 52, but he's been playing for White House functions since he was 18. He was on his way back to the Capital yesterday from a concert tour that took the 78 musician as far West as Cleveland. He didn't wait until he got back to send his reenlistment papers to headquarters.

Dressed in the red and blue of the Marine uniform, Capt. Branson is as familiar a figure in Washington as many a public man. He is about six feet tall, weighs 200 pounds, and is acclaimed by his men "a real musician, a good soldier."

Capt. Branson grew up in the northeast section of this city—and led the boys' band in his high school. Directly afterward he enlisted as a second-class musician, playing the clarinet and the violin. They made him a first-class musician in 1911, second leader in 1921 and leader a little more than four years ago.

He has one hobby: Music for shutins. Therefore much of his spare time is given to radio concerts which he hopes reach many confined to sick beds. He has reared five children while serving with the band.

# WAR DEPARTMENT REVOKES RACE TRACK ISLAND PERMIT

Continued from Page 1.

gation after all. Consequently it revoked the permit it had granted in July, and now the plan for a race track in the bay is off.

Behind the War Department's decision is the story of an exciting battle, one involving multimillionaires, reformers and politicians. In Miami last night those who had lost were charging that the about-face of the War Department was due to "pressure."

If, they argued, the projected island was not deemed an obstruction to navigation in July, why should it be deemed one in October?

In the background—although the War Department may not know it—was a dramatic race track war, a war involving the former Mayor of Miami, James M. Smoot, and the most powerful figure on the American turf, Joseph E. Widener, Philadelphia capitalist and art connoisseur.

Mr. Widener, who owns 300 valuable paintings, including Titians, Rembrandts, Raphaels and Gainsboroughs, and who owns just about the same number of thoroughbred horses, is now the principal stockholder in the Hialeah race course, 20 miles outside of Miami. In the last year or so he has spent $1,000,000 on it.

Mr. Smoot used to be president of the Hialeah track, but now, due to a combination of circumstances, he is head of a rival organization—the Miami Beach Jockey Club. (Hialeah is operated by the Miami Jockey Club.)

### Smoot Conceived Idea.

It was Smoot who conceived the idea of constructing an artificial island in Biscayne Bay and locating thereon a race track that would compete with Hialeah. Obviously a track so located would be much more convenient than Mr. Widener's Hialeah track.

Associated with Mr. Smoot in the project was Matt Winn, operator of big tracks in Kentucky and Illinois, and T. V. O'Connor, chairman of the United States Shipping Board and also chairman of the board of the Miami Beach Jockey Club.

Attorneys representing Smoot, O'Connor and other officers of the Jockey Club were Everett Sanders, secretary to Calvin Coolidge when the latter was in the White House, and Louis Gravelle, members of the law firm of Sanders, Childs, Robb & Westcott, which has offices in the Shoreham Building.

From an engineering standpoint, Smoot's plan to build an island in the bay was entirely feasible. Already the bay is dotted with little islands, created by pumping sand from the bottom of the bay and piling it up in one place.

### Widener's Friends Join.

When the fight to have the War Department revoke the permit for the building of the island started last July, many of Widener's wealthy friends joined in, and these, together with the politicians and the reformers, finally blasted Smoot's plans.

Lined up against the island race track project were a whole group of multimillionaires who own homes on Miami Beach—John J. Raskob, chairman of the Democratic national committee; James M. Cox, one-time Democratic nominee for President and now a Miami publisher; Edsel Ford, son of Henry Ford; Harvey Firestone, the tire magnate; Walter O. Briggs, the automobile body magnate; the Fisher brothers, also builders of auto bodies; the Graham brothers and many others.

In response to their pleas, 50 members of Congress bombarded the War Department with telegrams and letters urging a reopening of the case. Among those who made such requests were Senators Watson and Robinson, of Indiana, and Couzens, of Michigan.

### Causeway Was Planned.

Smoot planned to have his island race track connected with Miami by a low-lying causeway such as now connects Miami with Miami Beach. Thus devotees of the sport of kings might reach the track in just a few minutes instead of journeying to distant Hileah.

It was proposed to make the island about a mile long and a half mile wide. Two million dollars would be spent on the project, and hundreds of idle men would be given work.

The usual preliminaries were gone through, hearings were held by the War Department's Engineer officer in Miami, and, as has been said, on July 1 the permit to construct the island was granted.

Right here it might be said that the permit was granted at the outset to the Le Gro Properties, Inc. Later this company was taken over by the Miami Beach Jockey Club.

The popular impression at first evidently was that the island was a new real estate development. When it was discovered that it was to be used for a race track, the storm broke.

### Reformers Joined Opposition.

The reformers were opposed to it simply because they were opposed to horse racing. The wealthy home owners on Miami Beach, however, were opposed to it for a variety of reasons, one of them being that the mile-long island would cut off their vista across Biscayne Bay. Another was that they didn't like the idea of a race track so near their homes.

Such arguments as these, however, are not supposed to carry any weight with the War Department. The Army Engineer Corps is not concerned with real estate, beautiful vistas or the morals involved in horse racing. No, the thing to do was to convince the War Department that the proposed island would obstruct navigation. Already the department had decreed that it would not be an obstruction, which made things somewhat difficult.

At any rate, the antirace track people resorted to a move that is frequently employed by lobbies: it "built a fire" under the Army Engineer Corps. Nearly everybody in Florida is from somewhere else, so this was easy. Members of Congress back home were asked to intercede with the War Department, and the deluge of telegrams and letters followed.

### Case Reopened September 4.

On September 4 the case was reopened and new hearings were held in Miami. Arguments pro and con were heard. The antiisland people contended that the thousands who would travel over the causeway from Miami to the race track would cause such a congestion that it would be impossible to open the draw bridges and let boats pass. The proisland people argued that the boats would have the right of way and that if there had to be delay the motorists or pedestrians on the causeway would have to suffer it, not the boats.

In any event, Acting Secretary of War Frederick H. Payne, on the recommendation of Maj. Gen. Lytle Brown, chief of engineers, yesterday announced that the permit issued in July had been revoked.

Attorney Everett Sanders said last night that he was "very much surprised" by the decision. Asked whether there was any further hope for the proposed island, he replied sadly: "I can't see any—that is, unless they revoke the revocation."

# CANNON, INSULTED, BERATES MOUZON

## Bishop Complains From the Floor When Not Invited to Stand at Conference.

Roanoke, Va., Oct. 2 (A.P.).—Bishop James Cannon, jr., charging he had been "discourteously" ignored at the three-day Baltimore Conference of the Methodist Episcopal Church South today scored Presiding Bishop Edwin D. Mouzon.

Delivering what he called a "farewell address," he said in the 43 years he had been attending the conferences he never had seen one bishop so humble another.

Bishop Mouzon listened to the verbal attack and ended the session without replying.

"Whatever may be the personal attitude of the presiding bishop, he is the representative of the church in his official activities, and I, as a bishop of our great church, can not accept such treatment without an expression of my amazement," Bishop Cannon said.

"While I have no personal feeling in this matter I have been amazed that any bishop of the Methodist Episcopal Church South should be so unaware or intentionally unmindful of the courtesy so uniform under such circumstances as to request a bishop of our own church to rise to be introduced from the floor without any invitation at that time or at any other time, either publicly or personally, to take a seat upon the platform."

### Asked to Stay Away.

Bishop Cannon told newspapermen after the session that Bishop Mouzon had sent him a telegram asking him not to come to the conference or to make a speech. He said his reference on the floor to a "farewell address" meant he was leaving the conference and returning to Washington tonight.

A hush fell over the conference as Bishop Cannon began his remarks. He said he had been a member of the Virginia conference since 1888 and had attended from 75 to 100 sessions of annual and general conferences before without witnessing such treatment of a visiting bishop. He said it was customary for visiting bishops to be introduced from the platform and to be invited to take a seat there. He expressed appreciation for "expressions of confidence and esteem which I have received from many preachers and laymen of this conference."

### Mouzon Ignores Protest.

Bishop Mouzon listened without changing expression and at the conclusion of Bishop Cannon's short speech, said:

"Are there any further announcements?"

The speech made by Bishop Cannon had not been formally presented to the conference in writing and Bishop Mouzon requested a copy. This was filed after adjournment by Bishop Cannon.

Bishop Mouzon later in the afternoon declined to discuss Bishop Cannon's remarks. Asked about the telegram mentioned by Bishop Cannon, he said: "I have nothing to say."

Bishop Cannon, denied tonight he had scored the conference. He said he was referring to the presiding bishop.

"The conference was not discourteous," he declared, "but, in my judgment, the presiding bishop was."

Four ministers of the second year class were admitted to full connection in the conference at this morning's session.

The ministers are the Rev. Arthur L. Hunter, of the Hardy circuit, West Va.; the Rev. Lewis O. Rose, Goshen, Va.; the Rev. Raymond E. Musser, Newport, Va., and Albert H. Shumate, Quantico, Va.

Bishop Mouzon spoke at the devotional service when the four ministers were admitted. Any minister, he said, who regards as a side line the work to which he has been called and for which he has been solemnly set apart, is a traitor, he said.

## Phillips New Counsel Of Falls Church Bank

Thomas W. Phillips, of the law firm of Jesse, Phillips & Klinge, of Arlington County, has been elected director and counsel of the Falls Church Bank to fill the vacancy caused by the death of M. E. Church, of Falls Church.

Mr. Phillips, is president of the Arlington Rotary Club, vice president of the Arlington County Bar Association, and vice president and treasurer of the Real Title Corporation.

### Spriggs Gets Fraternal Office.

Daniel Spriggs, 1332 W street northwest, has been appointed district deputy of the Knights of St. John, national Catholic fraternal order. The appointment was made by William H. Bothen, of Dayton, Ohio, supreme organizer of the order. The supreme commandery recently decided to launch a Nation-wide membership campaign with deputies supervising organization in their districts.

SILENT ON FUND

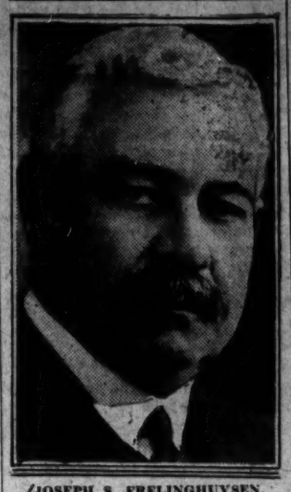

JOSEPH S. FRELINGHUYSEN.

# PROBE AID REFUSED BY FRELINGHUYSEN

Continued from Page 1.

the fact that the statute of limitations—three years—has already operated to nullify two alleged contributions received by the bishop's committee in September, 1928. Other matters that are receiving the attention of the Government occurred in October and November, and it is necessary that they be sent to the grand jury for a report very soon.

Government officials yesterday declared they had traced $10,000 of the $20,000 received from Senator Frelinghuysen to an account maintained by the bishop in a local bank. The ace accountant of the Bureau of Investigation of the Department of Justice, E. J. Armbruster, who traced the dealings of Harry V. Haynes, former bank president, who is now serving a prison sentence for mishandling funds, has been working on the Cannon accounts. He has prepared a thorough report of what happened to the sum of almost $100,000 which Bishop Cannon's committee received from E. C. Jameson, New York financier, and Senator Frelinghuysen.

## Crusaders to See Hoover Wednesday

### Hall, Flying Broker, Heads Antidry Group in Call at White House.

(Associated Press.)

James Goodwin Hall, flying broker, and other members of the anti-prohibition crusaders, will meet President Hoover next Wednesday.

Rufus Lusk, local representative of the organization, said he asked permission for a group of crusader commanders who will be in convention here Wednesday to make a "statement" to the President.

The request was not granted, Lusk said, so he asked that the crusaders be greeted by the President provided they promised to refrain from discussing politics or prohibition. The appointment then was granted, Lusk said.

## Typhoid Cases Total 19 Now in Prince Georges

Seven new cases of typhoid fever have been reported in Prince Georges County, bringing the total to nineteen. Preparations are being made to hold clinics in three towns tomorrow, and the county health officer has started a campaign of intensive education as a means of avoiding the disease.

Of the cases reported, seven are in the vicinity of Mellwood, six are near Aquasco, two are in Meadows and two near Lakeland. The others are in widely separated spots. A clinic will be held at 10 o'clock this morning in the Marlboro graded school, and others to be held in the Meadows and Lakeland colored schools are being arranged.

### ANTON ZICHTL EXPIRES.

Veteran Bookbinder Succumbs at Takoma Park Home at 83.

Anton Zichtl, 83 years old, who had been a bookbinder in Washington for more than 40 years, died yesterday at his residence, 27 Deanwood avenue, Takoma Park, Md. His establishment was located at 1005 E street northwest until his retirement in 1925.

Born in Vienna, Austria, in 1848, he came to Washington in 1883. Although he had been a citizen of the United States for nearly 50 years, he was not eligible to vote until he moved into Maryland and he cast his first vote in the 1930 elections. He is survived by his widow, Mrs. Josephine Zichtl. Funeral arrangements had not been completed last night.

# ROBERT E. TURNER IS DEAD IN NORFOLK

## Kiwanis Official in Capital Was Veteran Journalist; Funeral Tomorrow.

Robert E. Turner, 69 years old, for ten years secretary-treasurer of the Capital Kiwanis District, and veteran newspaperman, died yesterday at his home in Norfolk, Va. Through his Kiwanis and newspaper experience, he enjoyed a wide acquaintanceship throughout the United States and Canada. He was a frequent visitor at the meetings of the Washington Club.

Mr. Turner was born in 1863 in Petersburg, Va., during the battle of the Crater of the Civil War. While the bombardment was in progress, his mother took him into the church next to their home in order that he could sleep. He was educated in Virginia schools, and in 1882, he became connected as a boy with the Norfolk Virginian-Pilot, which later was consolidated with the Norfork Landmark. At the time of his death he was general manager of the Virginian-Pilot and Landmark.

A member of the Norfolk Kiwanis Club since it was founded in 1919, he was elected secretary-treasurer of the Capital District at its convention held in Washington ten years ago, which office he has retained since. He was the originator of Constitution Day, which is now celebrated by the 1,800 Kiwanis clubs of the United States during the week in which September 17 occurs, as a means of increasing interest in citizenship. He was active in Boy Scout work, and was a member of the Norfolk Court of Honor.

Funeral services will be held tomorrow afternoon at 3:30 o'clock at Norfolk.

## Arlington County Plans Relief for Unemployed

With a view to relieving unemployment in Arlington County a special committee from the Arlington County Monarch Club will meet tonight at Clarendon, Va., to study a plan whereby aid can be given.

It is understood that efforts will be made by the committee to establish headquarters in various sections of the county where persons seeking work may register.

## Arlington County Group Names Five Candidates

The Arlington County Better Government League last night selected five candidates for the county board at a meeting held in the Lyon Park Community House. Those who were chosen from the list of 51 possibilities were: Freeland S. Chew, Lyon Village; Harry A. Fellows, East Falls Church; John C. Gall, Aurora Hills; Fred A. Gosnell, Country Club Hills, and Mrs. Elizabeth B. Magruder, Clarendon.


debutante rendezvous of *New Fashions*

Are you a twelve, fourteen, sixteen or eighteen? . . . if you are one of the petits then this is YOUR SHOP . . . because we have never shown such smartly youthful fashions in Misses' sizes.

*Model sketched:* A Schiaparelli creation of gold jolanda cloth, contrasted with brown self material and brown buttons. This is a two-piece frock, the blouse buttons on the skirt; the neck can be worn open or as illustrated.

*Sensibly Priced*

$16.75

Erlebacher

TWELVE-TEN TWELVE-TWELVE F STREET


## Citizens Choose Neumann as Head

### Silver Spring Association Elects Officers at Its Annual Meeting.

Alan B. Neumann was elected president of the Silver Spring Citizens Association at its annual meeting last night in the Montgomery County Building at Silver Spring, Md. He succeeds Capt. Ward W. Caddington, who declined reelection because of pressure of business.

Other officers elected were William Barnes, first vice president; Bernard Leishear, second vice president; Robert Langley, treasurer; Louis Yost, jr., secretary; David Mears, Hugh O'Donnell, William P. Ferguson, Joseph Hewitt and Maj. Phil D. Poston, members of the executive committee.

Maj. Poston, Capt. Joseph C. Cissel, and Louis Yost, jr., were elected delegates to the Montgomery County Civic Federation, with Julius P. Stadler, Bernard Leishear and Alan B. Neumann as alternates.

### Sewage Plant Blast Kills 2.

Woonsocket, R. I., Oct. 2 (A.P.).—Two employes at the new municipal disposal plant were killed in an explosion of sludge gas which wrecked the large tank in which they were working.

## Cotton Aid Pledge Given for Georgia

### Seed Loan Extension Is Planned by Secretary Hyde.

(Associated Press.)

Measures of relief for cotton growers in the South were promised Georgia's senators yesterday by Secretary Hyde. The head of the Department of Agriculture informed Senator George he would authorize field agents to report to him pleas for extention of the seed loans by the Government.

He told Senator Harris that if it was legal he would authorize the cotton growers to dispose of cotton without first meeting Government obligations.

On pleas for extension of the seed loans, Secretary Hyde said these would be considered individually. The planters must make statements showing their crop yields, other debts and ability to pay.

### Alley-Paving Contract Awarded.

A contract for the paving of certain alleys in the District with concrete was awarded yesterday by the District Commissioners to Corson & Gruman, Inc., on its low bid of $12,143.

YOUR 1931 DOLLAR BRINGS HOME *more* VALUE NOW

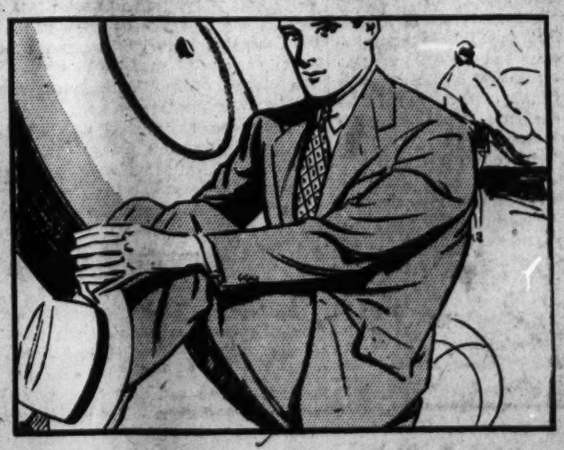

THIS is the year of the BIG DOLLAR. It affords the buying public the opportunity of getting more quality merchandise, at little cost, than in the past 15 years.

Especially is this true of Men's Clothing. And our men's clothing in particular. So sincere is our belief in the quality of the clothing we sell that we make this guarantee on our

SOCIETY BRAND AND WORSTED-TEX SUITS $40

GUARANTEED to be the best suits in America at this price, or your money back in 30 days!

*Two Seconds by Direct Elevators to the Men's Clothing Department—Second Floor.*

THE HECHT CO.

*F Street at Seventh*


## Full Beer Inquiry Planned by Hyde

### Secretary of Agriculture Will Not Tell Extent of Progress.

(Associated Press.)

The beer investigation being conducted by the Department of Agriculture was described yesterday by Secretary Hyde as "progressing with slow but stately tread." The Secretary said he would rather not "prejudge" the results of the investigation by disclosing facts already uncovered.

"We intend to survey the entire field," Hyde said. "What we want is solid facts to tie to, showing just what effect, whether good or bad, the legalization of beer might have upon the farmer and farm industry."

Mr. Hyde declined to discuss the recent statement by Louis J. Taber, master of the National Grange. Mr. Taber contended legal brewing would do the farmer more harm than good, and said there had been an increased consumption of dairy products since prohibition. Mr. Hyde conferred with Mr. Taber Thursday, but said yesterday the subject of beer had not been brought up.

## Donaldson Appeal As Attorney Halted

### Rehearing Plea on 3-Year Suspension of Former Banker Withdrawn.

On the eve of the date set by the Court of Appeals for a hearing on his appeal from a ruling by the District Supreme Court that he be suspended for three years from the practice of law, R. Golden Donaldson, former president of the Commercial National Bank, yesterday withdrew his motion for the hearing.

Attorneys William E. Leahy and William J. Hughes, jr., representing Donaldson, notified the Appellate Court yesterday that they would like formally to withdraw their request for the review.

Donaldson was suspended after the court held he had enriched himself from one client to the disadvantage of another. He was charged with having received $100,000 from the Boyle-Robertson Construction Co. for obtaining for that company construction work from the F. H. Smith Co. Both were clients of the former banker.


Why Do People Like the Chalfonte?

. . . first, because The Chalfonte is a new building, and has large airy rooms, all tastefully decorated; secondly, because it has a wonderful location—convenient to the business section, yet in the most desirable part of the city, and thirdly, because the rentals are not exorbitant.

*An inspection will convince you that you are making a good investment when you decide on a Chalfonte apartment.*

*1 to 4 Room Apartments, $45 and Up, Monthly*

Telephone Adams 8710

L. B. Zimmer Resident Manager

The Chalfonte 16th at Harvard

# The Washington Post.

THE WASHINGTON POST CO.
Washington, D. C.
EDWARD B. McLEAN.
President and Publisher.

MEMBER OF THE ASSOCIATED PRESS.

The Washington Post is a member of the Associated Press, receiving the complete service of the world's greatest news-gathering organization.

The Associated Press is exclusively entitled to the use for republication of all news dispatches credited to it or not otherwise credited in this paper, and also the local news published herein

TERMS OF SUBSCRIPTION.

Delivered by Carrier in Washington.

| | |
|---|---|
| Daily, Sunday included, one year | $8.40 |
| Daily, Sunday excepted, one year | 6.00 |
| Sunday, only, one year | 2.60 |
| Daily, Sunday included, one month | .70 |
| Daily, Sunday excepted, one month | .50 |
| Sunday only, one month (with four Sundays) | .20 |
| Sunday only, one month (with five Sundays) | .25 |

BY MAIL, PAYABLE IN ADVANCE.

Maryland and Virginia.

| Daily and Sunday | Sunday Only. | Daily Only. |
|---|---|---|
| One year..$10.00 | One year.. $4.00 | One year.. $7.00 |
| Six months 5.00 | Six months 2.00 | Six months 3.80 |
| One month .85 | One month .40 | One month. .60 |

ALL OTHER STATES.

(Mexico and Canada, Incl.)

| Daily and Sunday | Sunday Only. | Daily Only. |
|---|---|---|
| One year..$12.00 | One year.. $5.00 | One year..$8.00 |
| Six months 6.00 | Six months 2.50 | Six months 4.00 |
| One month 1.00 | One month .50 | One month .75 |

All Subscriptions by Mail Payable in Advance.

New subscriptions for The Post or renewals will not be accepted unless payment accompanies the order. Remittance should be made by drafts, checks, postoffice orders, registered letters or express orders, payable to The Washington Post Co.

Entered at the Postoffice, Washington, D. C., as second-class mail matter.

National Advertising Representative—PAUL BLOCK and Associates. Park-Lexington Building, New York; Palmolive Building, Chicago; Little Building, Boston; General Motors Building, Detroit; Guarantee Trust Building, Philadelphia; Russ Building, San Francisco.

Saturday, October 3, 1931.


## STABILIZING THE RAILS.

Final agreement of the four great Eastern railroads on a plan of consolidation is an important step toward the restoration of better times. Consolidation of 50,000 miles of trackage and $10,000,000,000 worth of railway property between the Mississippi and the Atlantic Seaboard should effect substantial economies and enhance the efficiency of the railroads. Early consummation of this plan could not be interpreted otherwise than as a favorable sign in the business world.

Efforts to work out a satisfactory consolidation plan for Eastern roads have been made ever since President Wilson signed the transportation act of 1920. That law directed the Interstate Commerce Commission to draw up and adopt a plan that would group all railroads of the country into a limited number of systems. The commission adopted a tentative plan worked out by Prof. W. Z. Ripley in 1923, but it soon discovered that arbitrary groupings led to interminable trouble.

The first consolidation plan provided for eight or nine systems in the East. In 1929 the commission announced another plan for five Eastern trunk lines. Besides the Pennsylvania, New York Central, Baltimore & Ohio and the Chesapeake & Ohio-Nickel Plate systems, it suggested that a fifth trunk line be built around the Wabash. If the present agreement meets with the approval of the commission the Wabash will become part of the Pennsylvania system and the East will be served by only four major lines.

Efforts to create a fifth trunk line have failed from the beginning. There is no unit strong enough to become the nucleus of a fifth competing system. The four great Eastern roads have consistently fought the creation of another trunk line, and if the commission should insist upon its former plan, consolidation in the near future would be out of the question.

Consolidation under the plan which the four major lines are submitting to the commission has been virtually accomplished. At least two of these companies have been taking advantage of the current low prices to acquire blocks of stock in minor roads that are expected to fall under their control. Negotiations have been going on in a businesslike manner that would have been impossible if the systems had been required to fit into the pattern prepared by the commission. Experience in this case emphasizes the validity of the contention that Congress should relieve the commission of the responsibility of initiating consolidation plans. The carriers themselves are far more capable of working out groupings that are practical and acceptable to all concerned. The commission can amply protect the interests of the public by passing judgment upon amalgamations submitted for its approval.

Some opposition to the Eastern carriers' plan may be expected. Senator Couzens, chairman of the Senate interstate commerce committee, attempted to block approval of the agreement when the preliminary announcement was made some months ago. But Congress took no action, and the Interstate Commerce Commission is free to pass upon the railroads' petition. The welfare of the public as well as that of the carriers should move the commission to prompt action as soon as the petition for higher rates is out of the way. Petty complaints and frivolous objections should not be allowed to stand in the way of an agreement that will bring 20 or 30 weak and disorganized carriers under centralized management and stabilize the transportation system of the East.

## JUDICIAL COOPERATION.

Cooperation between members of the bar and the bench was urged by Chief Justice Hughes in his address before the Virginia State Bar Association at Richmond. The Constitution, the Chief Justice says, has given the 48 States extraordinary facilities for making laws. This power has been utilized fully, thereby creating the greatest number of laws the world has ever seen. Lawyers are held responsible for this, due to their predominance in all Legislatures. They are often thought of as a unified body by the public; yet, as there are differing views among theologians, doctors and scientists, there must be an even greater divergence of opinion among lawyers, for their training tends to make them individualistic and argumentative.

Despite differing views, Chief Justice Hughes declares, lawyers must reach an accord on the improvement of machinery for the administration of justice. More intelligent and intense effort is being made today than ever before in this direction. Surveys, commissions, institutes and judicial councils are investigating the problem. The difficult task of finding remedies and dealing with the details of procedure must fall upon those who are trained in the law.

To facilitate this necessary revision the Chief Justice has formulated several suggestions. He believes that the judicial conference of senior circuit judges, for which Congress provided in 1922, has been of the greatest value in clarifying problems and relieving congestion in the Federal courts. If this body were empowered to recommend directly to Congress such changes in statutory law as it finds advisable, it would exert greater influence toward the simplification of judicial practices.

Mr. Hughes suggests the attendance of a representative of the bar at the judicial conferences. He approves the plan recently recommended by the Bar Association that a committee of lawyers be selected in each Federal district to confer from time to time with the district judge or judges, and that this committee, or a representative member, should meet at intervals with the circuit judges. Such cooperation between lawyers and judges should be of great value in facilitating the work of the courts.

## FOREIGN TARIFFS.

European countries have been intermittently building their tariff walls higher ever since the depression began. A year ago every time any nation changed its customs rates Democratic politicians took fresh opportunity to denounce the Smoot-Hawley act, characterizing the foreign tariff as a retaliation. Sixteen months have passed since the modest increase in American duties became effective, yet European countries continue to build elaborate additions to their tariff barricades. No one with any regard for actualities pretends that the recent imposts levied in Paris and Rome have any connection with the American tariff. But Europe's devotion to the protective principle is interesting from quite a different angle.

Italy recently levied a 15 per cent ad valorem duty upon all imports in addition to the tariff rates previously in force. France has just taken drastic steps for protection of her home market. Imports of cattle, dairy products of all kinds, meats and other articles are rigorously limited. Spain recently increased a considerable list of duties. Argentine has imposed a new tax on 1,000 articles of import, some of the rates being raised as much as 100 per cent.

There is no doubt that Great Britain is moving steadily toward a protective policy. The London Times recently said:

> The old free trade doctrine is being abandoned by common consent under the pressure of circumstances which are utterly different from those in which it once served British interests. The change has come, as it was always bound to come, not as the expedient of a single party in isolation, but as the overwhelming conviction of the great majority of the nation.

All the great nations have strengthened their tariff safeguards since the depression set in for the simple reason that they can not otherwise protect their capital and labor from the effects of world-wide overproduction.

The strange thing is that Europe should still cry out against the American tariff while each country is advancing its own duties. Wherever statesmen or business leaders of Europe assemble to discuss economic issues they find it convenient to inveigh against the burdens which the American tariff imposes on the world. In view of their own persistent elevation of tariff barriers their complaints against the protective policy of this country become absurd.

The American tariff was never so important to the welfare of the country as it is today. Democrats who speak of sweeping away the tariff barrier and letting in the tide of foreign goods that is pressing against it are merely echoing the demands of foreigners who believe that the United States should sacrifice its own interests to rehabilitate the world. The slogan of the European interests is, "Tariff protection for every one but America." No European nation has any intention of lowering duties, and many tariff rates will soar higher. Yet some Democrats are naive enough to believe that the American people will approve of opening the American market to still greater foreign encroachment.

## MAIL FRAUDS.

The American public is swindled of more than $1,000,000,000 annually in mail fraud schemes, according to Horace J. Donnelly, solicitor of the Postoffice Department. Suppression of one unlawful business often results in the development of two others in its place. Unless the people of the United States help to protect themselves by not encouraging such enterprises the task of the department will be virtually insurmountable. The Postoffice Department does all it can to prevent crooks from preying upon the public through the mails, but the vast amounts contributed to these swindlers suggests the necessity for an educational campaign.

The desire to get something for nothing, or the get-rich-quick motive, supplies thousands of crooks with livelihood. Medical, stock selling and "work at home" schemes are among the most numerous. Fortune-telling rackets have increased tremendously, due to the assistance of the radio, which has made known the mediums and advice-givers who offer to answer questions by mail. These individuals have in several cases amassed considerable fortunes through the sale of worthless pamphlets.

Women are more frequently preyed upon than men. It is they who subscribe to the suggestions for making money at home. Unfortunately, a large number of cripples and invalids remit the necessary $5 for materials to be sent by a spurious company, only to receive a pen and ink and the valuable suggestion that the subscriber write stories for magazines. Other firms send worthless art materials. These petty swindlers are legion.

Large swindlers are often more difficult to apprehend. A woman received a long distance telephone call from her bank in New York one day, suggesting that she return her Steel stock to the bank, as that issue was to have the serial number changed. To facilitate the return, a Mr. Graham from the bank would be in her town and would call for the stock within the next few days. The following day Mr. Graham sent in his card and the stock was delivered to him. Some time later the lady discovered that she had been robbed.

Schemes for sending worthless objects C. O. D. are numerous. One variation, however, was successfully employed by a man who took newspapers from every section of the country. He stamped the names of all persons he found in the "Deceased" column of papers on a fountain pen of little value, and sent it collect for $7.50. In a majority of the cases it was received and paid for by relatives. If the American public will deal only with reliable and established houses they will save themselves a thousand million dollars a year and facilitate the enforcement of law.

## SIR THOMAS LIPTON.

Sir Thomas Lipton, the world's ideal sportsman, is mourned in the New World as in the old. He lived a long life, and because of his personal charm he gathered friends by thousands, as well as holding the esteem of the public. In chivalrous adherence to high ideals Sir Thomas helped to maintain the standards of all sports. His particular hobby, yachting, did not absorb all his interest, although he easily held first rank among the world's yachtsmen.

The persistence and unfailing good feeling with which Sir Thomas repeatedly undertook to capture the America Cup gained for him the affection and admiration of Americans. They would not surrender the cup without a battle, but they readily acknowledged that Sir Thomas was a knightly foeman who captured hearts as well as cups.

Sir Thomas was a loyal and royal giver during the World War. His yacht Erin went down in the Mediterranean under the blow of a submarine. He built another Erin, upon which he revisited the United States in quest of the grail. To the end of his days he sought it, with a steadfastness and faith that commanded universal applause. His sportsmanship serves as an example that will long keep his memory green.

---

After a court battle a humane society in Chicago has discovered that reformed hogs go right back to the mire. They might have learned that lesson long ago from the experience of political reformers.

---

It is a curious commentary on our civilization that vultures that once hovered over battlefields now line up along the highways.

---

Washington police will try to restrain their emotion while the grand jury applies the third degree to Bishop Cannon.

---

H. G. Wells' suggestion that the world take out bankruptcy indicates that he has already set a mental example.

## THE MONEY-GO-ROUND

By SAMUEL RUSSELL.

Ten men are seated in a circle around a table. Each man owes the man at his right $10. The only man in the group who has any money is Mr. One, who has a $10 gold piece. Being honest as well as having money, Mr. One hands this gold piece to Mr. Two, who hands it to Mr. Three, and so it goes around the circle to Mr. Ten, who hands it back to Mr. One. Mr. One now has his money back and $100 of debts, including his own, have been paid. But Mr. Ten had the power to put this gold piece in his pocket, in which case Mr. One would have been out his money for the benefit of nine others, each of whom would have collected the $10 due him, leaving Mr. One, the initiatory payer in the group, with a $10 credit uncollected.

In this group we will next assume that no one has any money, but Mr. One is honest enough to be willing to borrow money to pay the $10 he owes Mr. Two and which Mr. Ten owes him, whereupon he goes to the bank and borrows a $10 bank debt in the form of a bank note, for which he pledges securities and obligates himself to pay interest at 10 per cent for 60 days and to return the borrowed bank note at the end of that period. With the bank note in hand, Mr. One pays it to Mr. Two, and around it goes to Mr. Ten, who hands it back to Mr. One. Mr. One takes it back to the bank within an hour, but the bank will not take it back without the 60 days' interest, which Mr. One is compelled to pay for the benefit and service which the nine other men have obtained from his loan. If Mr. Ten puts this note in his pocket, Mr. One has an unsatisfied credit against Mr. Ten for $10. He also owes the bank $10, is stuck for interest, and is worse off than if he had made no bank loan and had continued to owe Mr. Two the $10 that Mr. Ten owes him.

If Mr. One, when he borrowed $10 from the bank, had not taken a $10 bank debt in the form of a note, but had permitted the bank to write the debt in its books in the form of a "deposit," and Mr. One had drawn his $10 check for Mr. Two and Mr. Two had deposited and drawn his check for Mr. Three and so on around the circle, Mr. One would have a $10 check from Mr. Ten to deposit in the bank. The bank would then owe Mr. One $10 as a deposit, and Mr. One would owe the bank $10 on the loan which created this original deposit and the ten subsequent deposits. But will the bank permit Mr. One to pay his loan with this deposit? It will not. The bank wants 60 days' interest. That Mr. One must pay, and pay that too for the benefit of the nine others who have each and all collected their credits and paid their debts at the cost of Mr. One. If Mr. Ten holds back on Mr. One and does not transfer to Mr. One the $10 deposit which his original loan created, then Mr. One owes the bank $10 and interest for 60 days with no means of payment because of the dishonesty of Mr. Ten.

For the dishonest Mr. Ten, and his name is legion, we might substitute any man in this circle from Mr. Two to Mr. Ten, and the result would make Mr. One the victim of his own honesty. And that is just what is happening every day in uncounted cases under the archaic bank scheme whereby a private debt can be paid only with a bank debt called a bank note or with a bank debt called a "deposit," which bankers write with the end of a pen and let out to rent to those who are honest enough to borrow in order to pay their debts, but are too simple to know that you can not pay debts with borrowed money.

(Copyright, 1931.)

**Temporarily Discouraged, Anyhow!**

## POST HASTE.

Who said it wasn't in the Cards this year?

---

Gen. Smedley Butler has a revolutionary plan to prevent a revolution. But who can prevent Smedley from revoluting?

---

Senator Brookhart being a little hoarse from his all-summer duty as the daily voice of the ad interim Congress, his broadcasting station was blanketed the first day Senator Borah arrived.

---

A referendum would show a surprising number who are much more interested in the Culbertson-Lenz contract bridge challenge than in the fate of the gold standard or Manchuria.

---

An unprejudiced onlooker might suggest that China and Japan stop their fight before Russia decides it is a free-for-all.

---

In his turn around the world Senator Pittman should have a look at Mexico if he wants to see the result of adopting silver as legal tender.

---

With Ramsay MacDonald deciding when Parliament shall adjourn and whether and when England shall have an election, he begins to know how a dictator feels.

---

Barney Baruch urges the cotton States to agree on a uniform production policy and pull together. It is common sense from the man who bossed the biggest production and marketing job ever invented.

---

The assessed value of New York City property has passed $20,000,000,000. Many countries would like to have as much in real money to tax.

---

Opponents say the return of beer would decrease the consumption of milk, soft drinks and candy, and nullify any beer revenue benefits. Until the Agricultural Department survey is completed about the only proof either side can offer is: "I think different."

---

Hoover and Borah vs. Hale and Britten in the Navy cut game; but the lineup will be completed before the big meet in December.

---

Seeing the Navy's fate, land forces are preparing to scuttle their prairie schooners and reconcile their budget to the fact that the old Army game ain't what it used to be.

---

The most startling news in Government circles yesterday was that a big delegation of West Coast butter and egg men called on the President to thank him for efficient aid received from the Farm Board.

---

It is getting so that Democrats are afraid to come to town for fear the national committee will hang "statements" on them.

PAUL HUDSON.

## JUST FOLKS

By EDGAR A. GUEST.

### STRANGER.

To him it was a foreign field
Where they the roadways knew;
The lack of knowledge he revealed
Men's thoughtless laughter drew.

At careful pace and slow he trod
Where they with boldness ran,
Who doesn't know the way must plod
Along as best he can.

They thought him fool to blunder so,
As mortals often do,
Because he plainly didn't know
The simple things they knew.

But local knowledge little means
Men baffled when they roam
By strange and unfamiliar scenes
May wise men be at home.

(Copyright, 1931.)

## Another Letter From a Bald-Headed Dad to His Flapper Daughter

By ROBERT QUILLEN

MY Dear Louise: I have heard you say that one of your ambitions is to be a good sport.

It may be a worthy ambition, or it may be a foolish one. All depends, as usual, on your definition of terms. The word "sport" means many things to many people.

As a general rule, the youngster who urges a girl to be a sport is using her vanity as bait to trap her. He wants her to do something her common sense or sense of right doesn't approve. Being that kind of sport means being a sucker.

There is no universally accepted definition of the word "sport," but you can define it well enough to suit your purpose if you will remember its origin.

"Sport" is an abbreviation of "sports-man." It is masculine. Sportsmanship is a standard made by men for men. It was in general use long before women emerged from the kitchen and became rivals of men. And women who adopt the word must adopt the man-made standard it defines.

To be a sport, you must conform to the rules of sportsmanship accepted by men.

If you are in the wrong, you must apologize as men do instead of hiding behind your sex.

If you have blundered, you must admit it frankly instead of manufacturing an alibi.

If you persist in taking the lead, you must accept the blame when things go wrong instead of dodging responsibility.

If you play a man's game, you must accept the rules that handicap men and not demand advantages because you are a female.

If you are among men who revere your sex, you must not take advantage of their chivalry to do or say things you wouldn't dare do or say if you were a man.

If you accept favors, you must pay value for value; and if for any reason you can't pay, you must protect yourself from obligations. If you can't give, don't take.

Finally, you must remember that your sex, whether you like it or not, gives you an advantage like that enjoyed by children, invalids and ancients, and you must not use it to impose on those who offer you right-of-way or pull their punches because you are a girl. Noblesse oblige.

There may be other rules, but if you obey these few you won't lack much of being a sportswoman. Love, DAD.

(Copyright, 1931)

## PRO AND CON

Press Comment Upon Acts and Actors in the Great American Show, "Politics."

### Minnesota Disappointed.

Minneapolis Journal.

We confess to a feeling of disappointment with Senator Shipstead's speeches on the economic situation made in the week since his return to Minnesota, because we had come to expect more from him than the usual generalities.

His speeches have been devoted mostly to diagnosis along familiar lines. His suggestions as to remedy have been vague and elusive under attempted analysis. We can not escape the conviction that Minnesota's senior senator is contributing but little in a constructive way to a solution of the problems to which he refers, and this notwithstanding it was announced he was returning to Minnesota to set forth the results of his studies in this country and abroad and to outline his program in Congress this winter.

Returning from a long stay abroad, Senator Shipstead seems to be endeavoring to bring to the people of Minnesota the point of view of internationalists on trade matters. If Europe and the world at large can be aided, prosperity will in some way come trickling back to America, is the theory. He attaches much importance to the circumstance that Europe does not like America's governmental policies, particularly America's tariff system. As a matter of fact, there is nothing new in that. Europe has never liked the system of American laws for American citizens. He might have told Minnesota that Europe likes America's immigration laws even less than America's tariff.

### Roosevelt in Georgia.

New York Times.

All Atlanta turned out to greet the Governor of New York, whose "other home" is at Warm Springs in Georgia. On all sides he heard the chorus of prediction that he will be nominated on the first ballot at the next Democratic convention and duly elected President of the United States.

There is, of course, a special local reason for the governor's popularity among Georgians. But that alone does not explain their enthusiasm and its contrast with their attitude toward the nomination of Mr. Smith in 1928. Most Georgia politicians are drys, and in 1928 they and other Southerners insisted that his stand on prohibition was their real grievance against the presidential candidate. He carried Georgia despite defections. But there, and in the Southern States which Mr. Smith lost, it was always insisted that prohibition was the trouble. Only the other day Bishop Cannon repeated the saying that there would have been no revolt against Senator Walsh, of Montana, a Catholic like former Gov. Smith, because Mr. Walsh is a dry.

If this were true, why the huzzahs throughout the South for Mr. Roosevelt?

### Easier Than Reslizations.

Toledo Blade.

Democrats are now busy electing themselves to the offices to be filled next year. Thus they can engage their mind during the forthcoming long winter evenings with pleasant anticipations.

## LETTERS TO THE EDITOR.

### Bear Raids on Stock Market Must Be Stopped Before Confidence Can Be Restored.

To the Editor of The Post—Sir: It is undoubtedly true that the present pessimism and world-wide depression, at least its extent and duration and failure of business to improve, is due in part to the lack of political, financial and industrial leadership, such, for instance, as that of the late President Roosevelt, J. P. Morgan and James J. Hill, but by far the larger part of it is unquestionably traceable directly to the speculator who has no regard whatever for intrinsic values and whose only desire is to fill his pockets with profits derived by raiding the markets.

It is undeniable that a very large percentage of the present degree of depression consists in the state of mind of the individual. Fear that conditions will grow worse instead of improve and lack of confidence generally in everything under the sun, are produced by the continued raids on the security and other markets of the world. On all sides it is admitted that what is most needed at a time like this is confidence, but how can that be restored when one sees or reads about the markets going lower every day?

Whether a man be a farmer, a merchant, banker, lawyer, doctor, manufacturer, or whatever may be his avocation, his mental attitude is affected adversely by the continuous raiding and deflation of the security markets, regardless of whether he ever buys or sells securities. The claim often made by some of the highlights of Wall street that short selling acts as a "cushion" and prevents a precipitate drop in quoted values, is, of course, erroneous and as vicious as is the practice of short selling itself. Certainly no one would claim that there has been any "cushion" in the stock market for the past several months.

If these raiding tactics could be suspended and the markets allowed to seek a higher level, which the equities behind the securities entirely justify, or even if the continuous downward plunge was halted, confidence would be restored in two weeks. Nothing, not even a sharp upturn in business itself, would so stimulate and set in motion a return to normal conditions. A VIRGINIAN.

### Humane League Will Observe "Animals' Day" With Drive Against Bull Fighting in America.

To the Editor of The Post—Sir: Friends of animals will be glad to learn that the speechless creatures are to have a day in the fall as well as a week in the spring in their behalf.

In 1928 October 4 was set aside as world day for animals. People all over the world are asked to think about animals and try to help them, because that day is dedicated to one whose name is preeminently associated with the idea of friendship with animals—St. Francis of Assisi. The celebration is nonsectarian.

Animals are our true friends and faithful helpers. Why shouldn't we employ a little sentiment in appreciation of them and for their protection? Every time I see those grand old fire horses, Barney, Gene and Tom, once more proudly drawing their old engine in the Labor Day parade, a thrill of gratitude to them goes through me.

Just recently the bull-fight barbarism has come to the front again. The best citizenry of our land protest vigorously against the entrance of this commercialized tormenting of enraged bulls and old, toil-worn horses. Some time ago such performances were prevented by public spirit in New Jersey, Wisconsin, Tennessee and Utah. The American Humane Association has just informed me that officials of Socorro, N. M., and of Houston, Tex., have expressed determination to prevent fights scheduled for these places. The bull fight has no place in America. It discredits the name of true sport and stirs up the human blood lust that leads to war and crime. Let this world day for animals strengthen us in the determination to prevent bullfighting in America. VIRGINIA W. SARGENT,
President, the Church Humane Education League.

### Cosmetics Made From Poisoned Alcohol Pay No Tax to Government and Are Menace to Health.

To the Editor of The Post—Sir: In The Post of September 29 Miss Ada Mary Goetz, of Dallas, Tex., suggests the imposition of a tax on perfumes, cold creams, lipsticks, rouge, powder and other cosmetics as a means of raising revenue for the Government. The aggregate sales of these articles amount to many millions of dollars annually, and unquestionably a tax on them would produce considerable revenue.

But there is one fact that the lady did not mention. If it were not for the prohibition law, most of these articles would pay a tax—and a considerable one—to the Federal Government. The liquid preparations all contain a high percentage of alcohol, and alcohol is used more or less in the manufacture of all cosmetics. Before prohibition the manufacturers used pure alcohol, which was taxed, in these preparations, but under the dry law they used "Government-poisoned alcohol," which is tax free. The result is that cosmetics pay no tax, and are more or less of a menace to the health of those who use them because of the poisonous impurities in the alcohol.

Would it not be the best idea to so modify the prohibition law as to permit the use of pure alcohol in making cosmetics, and also to forbid the use of poisons in their manufacture? Then we would have our revenue and all danger of poisoning would be eliminated.

HUGH B. ROSSELL.

# BANQUET IS PLANNED FOR CATHOLIC GROUP

## Apostolic Delegate Will Be Guest of Honor; Tour of Capital Arranged.

Delegates to the eleventh annual convention of the National Council of Catholic Women who will meet here at the Mayflower Hotel tomorrow, Monday, Tuesday and Wednesday will be entertained with a George Washington bicentennial banquet program on Wednesday evening.

The banquet will be honored by having the Most Rev. Pietro Fumasoni-Biondi, apostolic delegate to the United States, as guest of honor. Mgr. Biondi will also celebrate pontifical high mass tomorrow morning at the National Shrine of the Immaculate Conception at Catholic University, as the formal opening of the convention program.

**Prominent Speakers Listed.**

Speakers at the dinner Wednesday night will include the Rev. John J. Burke, general secretary of the National Catholic Welfare Conference, who will talk on "Fundamental Principles in the Formation of Our Country;" Clare Gerald Fenerty, of Philadelphia, who will speak on "The Catholic Church and Women;" Mrs. James Hugh Hackett, of Milwaukee, Wis., whose topic will be "The Demands of Our Heritage," and Miss Mary Louise Hannon, of Washington, who will talk on "The Response of Youth." Miss Hannon is treasurer of Kappa Gamma Pi, Catholic honorary scholastic society, and an alumnus of Trinity College.

Members of the program committee which has arranged the banquet include: Mrs. E. F. Brucker, of Toledo, Ohio, chairman; Miss Margaret T. Lynch, 2400 Nineteenth street northwest; Miss Agnes G. Regan, 2400 Nineteenth street northwest, and Mrs. D. C. Stapleton, of Washington.

**Tour of City Planned.**

Visiting delegates will be taken on an extended tour of the city tomorrow after which they will be tendered a tea by the Ladies Auxiliary of the National Catholic School of Social Service. The tea will be given at the school, 2400 Nineteenth street northwest. Assisting the hostesses will be members of the Ladies' Auxiliary of the Ancient Order of Hibernians, the Knights of St. John, the Christ Child Society, the International Federation of Catholic Alumnae, the Catholic Daughters of America, the Sodality Union, the Daughters of Isabella and the Catholic Big Sisters.

The National Catholic School of Social Service was established in Washington in 1921 by the National Council of Catholic Women, as a post-graduate residence school for the training of young women in fields of social service.

## Hypnotism Is Employed In Painless Dental Task

New York, Oct. 2 (A.P.).—The Brooklyn Eagle today reported a bloodless and painless dental operation with hypnotism replacing anesthetic.

The paper said the experiment was witnessed by its own science editor and a number of scientific men in the office of Dr. A. J. Bruchlacher, Brooklyn dentist. A woman was kept under hypnotic influence for fifteen minutes, the paper said, while Dr. Bruchlacher extracted a tooth, made an incision in a gum and cut away a growth of bone.

**Jealous Man Kills Wife and Self.**

Trenton, N. J., Oct. 2 (A.P.).—Jealous because his wife, whom he married secretly five months ago, told him she was going to a dance with another man, Carmello Fiore, a barber, killed her and himself and wounded three members of her family today.

**Striking Germans Wreck Line.**

Bochum, Germany, Oct. 2 (A.P.).—Miners participating in an outlaw strike blew up the mine railway near Huels today. Nobody was hurt. The strike is gaining elsewhere in the Ruhr district.

## FEATURED ON CATHOLIC WOMEN'S DINNER PROGRAM

Prominent figures in the George Washington bicentennial banquet program for the National Council of Catholic Women next Wednesday. Left to right—Miss Mary Louise Hannon, who will speak on "The Response of Youth;" the Most Rev. Pietro Fumasoni-Biondi, Apostolic Delegate to the United States, who will pronounce benediction; the Rev. John J. Burke, general secretary of the National Catholic Welfare Conference, and Mrs. James Hugh Hackett, of Milwaukee, who will talk on "Catholic Women and the Demands of Our Heritage."

# Institute to Mark Gorgas' Birthday

## Credit Given for Near Eradication of Yellow Fever.

William Crawford Gorgas, first to give practical application to the Walter Reed theory of the transmission of yellow fever, was born 77 years ago today, and the Gorgas Memorial Institute of Tropical and Preventive Medicine, Inc., is celebrating the anniversary.

Dead now eleven years, it was Gorgas who virtually eradicated yellow fever and other tropical scourges, making it possible for United States Army engineers to complete construction of the Panama Canal.

Gorgas, as surgeon general during the World War, instituted the policy of strict physical examination of all recruits to which is attributed the fit condition of the Army sent to France. Later he proposed that citizens be similarly examined at regular intervals.

# Former Bank Head Faces Fraud Count

## Illinois State Auditor Is Also Indicted Over Failure.

Waukegan, Ill., Oct. 2 (A.P.).—George Woodruff, former chairman of the board of the $200,000,000 National Bank of the Republic, of Chicago; State Auditor Oscar Nelson, and three others were named today by a special Lake County grand jury in indictments charging conspiracy to defraud.

The indictments were returned in connection with the jury's investigation of the failure, June 17, of the Waukegan State Bank, which had deposits of $1,224,000.

Besides Woodruff and Nelson, Norman O. Geyer, president of the defunct bank; John M. Connors, a vice president, and William H. Miller, former vice president of the National Bank of the Republic, were indicted. The State auditor and Geyer were named September 18 in other indictments, the former for alleged malfeasance in office and allowing an insolvent bank to operate and the latter for alleged diversion of funds.

# Wiggin Is Nominated To Reserve Bank Board

New York, Oct. 2 (A.P.).—Albert H. Wiggin, chairman of the governing board of the Chase National Bank, has been nominated to succeed Charles E. Mitchell, of the National City Bank of New York, as a director of the Federal Reserve Bank of New York.

Mr. Mitchell's term as a director of the reserve bank will expire December 31 next. He holds a class "A" directorship. William H. Woodin, president of the American Car & Foundry Co., was nominated for another term as a class "D" director of the reserve bank.

# Druggists Table Motion For Repeal of Dry Law

Detroit, Oct. 2 (A.P.).—Delegates to the thirty-third annual convention of the National Association of Retail Druggists today voted, 98 to 70, to table a resolution calling for modification or repeal of the Volstead act.

The resolution was defeated after more than an hour of stormy debate during which the delegates alternately cheered and booed the speakers.

# Union Department Slaps Dissenters

## Building Trades Group Demands Full Affiliation With Federation.

Vancouver, B. C., Oct. 2 (A.P.).—Disregarding solemn warnings of Daniel J. Tobin, of Indianapolis, Ind., president of the Brotherhood of Teamsters, Chauffeurs, Stablemen and Helpers, the building trades department of the American Federation of Labor took steps today to chastise dissenters.

Building trades delegates, holding a departmental convention preliminary to the fifty-first annual gathering of the American Federation of Labor next week, called upon the federation to amend its constitution to force all international unions to affiliate with their respective departments or get out of the American Federation of Labor. The resolution was sponsored by the St. Louis building trades council.

Post Classified Ads . . . Effective, because they're Selective . . . Your message reaches a CLASS audience.


WOODWARD & LOTHROP
10TH 11TH F AND G STREETS

Shagmoor

An Invitation...

Mr. A. A. Linder, of Linder Brothers, New York, founders of the House of Shagmoor, and Miss Ruth Snyder, of their Style Promotion staff, will be present today, at an. . . .

Exhibition of exclusive Shagmoor Topcoats for the Fall and Winter Season

*between 10 a. m. and 4 p. m.*

Mr. Linder will discuss the latest fashion trends in relation to the individual type, and guide you in the selection of a Shagmoor Coat that will enhance your personality.

Shagmoor Coats in sizes for women, misses and little women ..... $35 to $150

COATS, THIRD FLOOR



WOODWARD & LOTHROP
10TH 11TH F AND G STREETS

*Specially Priced for a Limited Time—*

Wax Candles for Fall

Better Than Those Selling Regularly at $1.20 Dozen $1 *dozen*

Conical shape, tall candles — a practical size for dinner candles and many other uses. In a wide range of lovely colors that enable you to make most interesting color contrasts and harmonies. Prepare for Fall entertaining—buy a quantity now while our stocks of these unusually low priced candles are complete.

| | |
|---|---|
| Red | Ivory |
| Pink | Yellow |
| Gold | Orange |
| Black | Sunshine |
| Peach | Dark Blue |
| White | Light Blue |
| Old Rose | Apple Green |
| Light Green | |

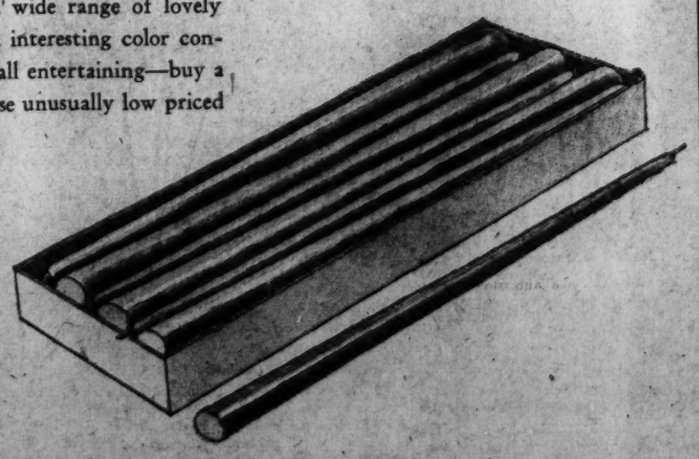

CANDLES, SEVENTH FLOOR



WOODWARD & LOTHROP

Headlines . . .

Copies of Imported Hats from Foremost Paris Milliners $10

We have assembled copies from the leading designers—Patou, Agnes, Marie Alphonsine, Descat and others—copies worthy of the new mode, copies with the true French feeling for line and finesse of detail. Of felt and soleil, with perhaps a clipped feather, a tiny veil, a flat wing, a new brim knowingly dipped. All are headliners of chic—and of value, at this low price.

MILLINERY, THIRD FLOOR

Headlines . . .

That Reflect Smart Grooming

It is utterly essential one's hair be especially arranged to set off the charm of the new hats—as well as of oneself. Here, your hair will be skillfully thinned and then permanently waved (or your permanent renewed, if needed). Soft, loose waves will be revealed by your new hat and the "longish" ends will be rolled into a sleek little roll. You will be very trim and soignée when you leave the deft fingers of our operators.

*Phone for Appointments, DIstrict 5300*

HAIR DRESSING, SECOND FLOOR

# Lenroot Guest Of Hoover at Rapidan Camp

## Julius Barnes Is Among Those Invited by President.

The President will leave the White House about noon today for the Rapidan Camp, where he will join Mrs. Hoover for the week-end.

They will have as their guests Judge Irvin L. Lenroot, former senator from Wisconsin, and Mrs. Lenroot; Mr. and Mrs. Julius Barnes, of New York; Mr. J. Walter Drake, of Detroit, former Assistant Secretary of Commerce; Mr. and Mrs. Charles J. Hepburn, of Philadelphia; Mr. and Mrs. Noel Macy, of New York; Mr. and Mrs. Mark Sullivan, Mr. Lawrence Richey and Dr. Joel T. Boone.

### *Claudels En Route For United States.*

Ambassador Paul Claudel, of France, Mme. Claudel and their daughter sailed on Thursday on the liner Paris for Washington to prepare for the reception of Premier Laval of France, who will sail on October 16 for a brief visit in this country as the guest of President Hoover.

The Minister of Panama, Dr. Harmodio Arias, arrived in Colon, Panama, on Thursday on a leave of absence from the duties in Washington.

Three new junior naval aids have been assigned for duty at the White House, replacing officers who will go on sea duty. The new staff includes Lieut. Fitzhugh Lee, U. S. N.; Lieut. Rutledge B. Tompkins and Lieut Arthur A. Ageton. As an extra officer from the Navy to be called for emergencies, Lieut. Comdr. Hamilton Harlow, on duty at the Bureau of Ordnance, has been assigned for duty at the White House.

Commander Harlow is the son of Capt. and Mrs. Charles H. Harlow. Lieut. Tompkins also comes from a naval family. His father is the late Capt. John T. Tompkins, and his sister, Mrs. John A. Scoville, wife of Lieut. Scoville, U. S. N., formerly Miss Josephine Tompkins, attended Miss Madeira's school, and is now living in Boston.

Maj. and Mrs. Joseph Weil, of Chicago, are spending a few days at the Shoreham. They have been visiting in New York and are on their way to Martinsville, Ind.

### *Sokolowskis Entertain At Tea Wednesday.*

The Counselor of Embassy and Charge d'Affaires of the Polish Embassy and Mme. Sokolowski will entertain at tea at their house in Twenty-fourth street on Wednesday.

Mrs. C. Vazques Bello, wife of the president of the senate in Havana, has been a guest at the Shoreham for two weeks. Mrs. Bello has entersd her daughter, Miss Magda Bello, in Chatham Hall, Chatham, Va. She will return to Havana today.

The board of lady managers of the Episcopal Church Home, 3315 Wisconsin avenue, will give a tea tomorrow afternoon from 3:30 until 5:30 for the resident guests of the home and their friends. The reception is under the direction of the house committee. At the tea tables will be Mrs. William Channing Johnson, president; Mrs. Powell Minnigerode, Mrs. Herbert Kerslake, Mrs. Newton Collomer, Mrs. W. H. Cross, Miss Susan Hacker and Miss Phoebe Ross.

Special music will be given. The meeting is the first social gathering since spring.

Mrs. M. de Clare Berry has closed her summer house in Montgomery County, except for occasional informal parties, and has come to town, where she will be established for the winter.

## *Prepared for a Shopping Jaunt*

Underwood & Underwood.

*Mrs. George Sloane, attractive matron of Warrenton, Va., with Mrs. Charles Dunn, popular member of the young married set, snapped on Connecticut avenue.*

# Coolidges See Cousin Married In Plainfield

## Miss Esther Trumbull Is Made Bride of Mr. H. S. Kellam.

Mr. and Mrs. John Coolidge, of New Haven, son and daughter-in-law of former President and Mrs. Coolidge, were attendants at the wedding yesterday of Miss Esther Trumbull, daughter of Mr. and Mrs. Tenry H. Trumbull, and Mr. Harry Stafford Kellam, which took place in Plainfield, Conn. The bride is a cousin of Mrs. Coolidge.

The other attendants were Miss Jean Trumbull, Miss Elbert Minor, Miss Dorothy Clark, of Plainville, and Mrs. F. Scott Rodgers, of Cleveland. Mr. John Murphy, of Charleston, W. Va., was best man. The ushers were Mr. Pierce Clark, of Plainville; Mr. F. Scott Rodgers, of Cleveland; Mr. Waddy Taylor, of Eastville, Va., and Mr. Coolidge.

### *Canadian Minister Arrives From Ottawa.*

Maj. William D. Herridge, Minister of Canada, and Mrs. Herridge are in Washington, having arrived from Ottawa yesterday afternoon. They are established at the legation in Massachusetts avenue. Mrs. Herridge was formerly Miss Mildred Bennett and is a sister of Prime Minister Bennett, of Canada.

# Hurleys Sail From Shanghai For America

## Will Stop En Route in Japan; Guests of U. S. Consul General.

The Secretary of War and Mrs. Patrick J. Hurley, who arrived in Shanghai Thursday from Hongkong on the President Hoover, sailed yesterday for Japan, en route to this country. They were guests of honor at a dinner given on Thursday evening in Shanghai by the United States Consul General and Mrs. Edwin Cunningham.

Mrs. L. L. Layton, of Georgetown, Del., is staying a brief time at the Dodge and is accompanied by her daughter, Miss Margaret E. Layton.

# Stotesburys' Fete to Lure Capital Group

## Washingtonians to Leave Today for Luncheon to Miss Brooks.

Mrs. Arthur MacArthur and her daughter, Miss Mary Elizabeth MacArthur will be among the Washingtonians leaving today for Philadelphia, where they will be guests at the buffet luncheon which Mr. and Mrs. Edward T. Stotesbury will give tomorrow at Whitemarsh Hall, in Chestnut Hill. The party will be in honor of Miss Louise Brooks, granddaughter of Mrs. Stotesbury.

Rear Admiral and Mrs. Mark Bristol, Dr. and Mrs. William C. Gwynn and their son, Mr. Harry Beall Gwynn, also will leave today for Philadelphia for the fete which will be Miss Brooks' formal presentation to society.

Miss Brooks, who spent a gay summer on the North Shore and was feted early in the season by Mr. and Mrs. Stotesbury, will join in a part of the whirl that marks the Washington season, as she is a frequent guest of Miss Louise Gwynn, daughter of Dr. and Mrs. Gwynn. Miss Gwynn has been a guest at Whitemarsh Hall for several days and will remain there for Miss Brooks' debut luncheon.

Mr. Leander McCormick-Goodhart, commercial secretary of the British Embassy, and Mrs. McCormick-Goodhart have come from Bar Harbor, where they have spent some time, and will be in their new house 3224 Sixteenth street, which they leased for the season from Mr. and Mrs. Breckenridge Long.

Mrs. E. T. Osborne, accompanied by her granddaughter, Miss Ellen Gardner, is in Washington and will make her home at the Mayflower. They were at their cottage on Lake Michigan for the summer.

Mrs. J. Wilmer Biddle, who has been in London with her daughter, Mrs. Keppel-Palmer, will sail next week for New York. She will be at Kenmore Manor in Virginia before opening her Chestnut Hills house in Pennsylvania.

Judge W. D. B. Ainey and Dr. C. Edward Woodhouse, of Harrisburg, Pa., are at the Powhatan.

Mrs. James H. Ottley is spending a short time at the Plaza in New York, where she has arrived from her estate, Oakleigh, in Glen Cove, Long Island. Mrs. Ottley was formerly Miss Margaret Deeble, of Washington.

Mrs. Willard E. Hoyt entertained at luncheon and bridge on Thursday at her home in Williamstown, Mass., in honor of Mrs. Newman Staats, of Washington.

Admiral Alfredo Acton, of the Royal Italian Navy, sailed yesterday for Italy. Admiral Acton spent several days in Washington during his sojourn in this country, having come to the United States to attend the American Legion convention in Detroit. He was accompanied by his aid, Lieut. Nobil Umberto del Grande.

Col. Marcus B. Stokes, U. S. A., and Mrs. Stokes and their daughter, Miss Virginia Elizabeth Stokes, have taken an apartment at the Fairfax, where they will reside during their visit of several weeks in Washington.

Senator and Mrs. Felix Hebert will leave today or tomorrow for Atlantic City, where they will spend a few days before returning to their home in West Warwick, R. I.

Mrs. Frederick T. F. Johnson returned yesterday to her apartment in the Mendota, after spending two weeks at Atlantic City.

Mr. Charles D. Lawrence, Assistant Attorney General in charge of customs, has arrived in Washington from New York and is at the Carlton.

## *Home From North*

Harris & Ewing.

*MISS ELIZABETH M'CAIN, daughter of Lieut. Col. William McCain, Q. M. C., who has returned home with her mother to join Col. McCain after a summer spent at their country home on Lake Winnepesaukee, N. H.*

# Poland Calls Podoski Back To Country

## First Secretary's Going Much Regretted, for He Was Popular.

Change in the diplomatic service this fall is the order of the hour. Comes announcement from the Polish Embassy of the recall of Mr. Victor Podoski, first secretary of embassy, to Warsaw where he has been designated to the foreign office. He will assume his duties some time next month, probably leaving Washington about November 1. No successor has been named to the post here.

This switch in personnel at the embassy where all Washington loves to gather for the charming festivities through the season brings decided regret. For to the genial first secretary may be ascribed a flattering share of the hospitality dispensed whenever the Ambassador and Mme. Filipowicz entertained. Mr. Podoski, noted as a host, also is a well established phase of diplomatic life here where he has entertained lavishly at his apartment in Riggs Court, a suite famous for its artistic furnishings and fine collection of Old World treasures, including rare pieces of Russian and Polish silver and priceless tapestries.

Mr. Podoski's residence here has covered a period of two and one-half years when he has created an enviable roster of friends. Before coming to Washington the Polish diplomat served in Moscow and previous to the Russian post was in the Anglo-American division of the foreign office.

Mr. Charles A. Livengood, Commercial Attache of the American Embassy in Spain, and Mrs. Livengood have announced the engagement of their daughter, Miss Sally Livengood, to Mr. William L. Finger, Assistant Commercial attache at the American Embassy in Paris. The engagement was announced in the French Capital and dispatches from Europe have just brought the news to this country.

Mr. Finger is the son of Mr. and Mrs. M. L. Finger, of Ripley, Miss.,

Continued on Page 9, Column 7.

Alabaster Boudoir Lamps

Recent arrivals that glow in the mode of the latest style. Rose, Yellow, Amber, White or Green with decorated parchmentized shade—COMPLETE $3.75

DULIN & MARTIN
Connecticut Ave. and L

Parking Service—Conn. Ave. Entrance

A DOLLAR LINER SAILS EVERY THURSDAY
TO CALIFORNIA

S. S. PRESIDENT ADAMS
THURSDAY—OCT. 8
From New York, 16 gay days . . . stop at Havana and Panama Canal . . . All twin-bed, outside staterooms.
Oct. 22—S. S. President Harrison, $200 First Class
Maiden Voyage
"PRESIDENT COOLIDGE"
America's most beautiful Liner
THURSDAY—OCT. 15
With her sister ship, the new S. S. President Hoover—the newest, largest, finest ships for travelers to California, Hawaii and the Orient. For fares and all particulars, see your local travel agent, or . . . .
DOLLAR STEAMSHIP LINES
1005 Connecticut N.W., Wash. - MEtrop. 0695

Read the Post's New Classified Ads

DOLLAR SALE OF FLOWERS
ROSES, $1.00 Doz.
DAHLIAS, $1.00 Doz.
GLADIOLUS, $1 Doz.
Blackistone
National 4905
1407 H Street
3 Doors West of 14th St.

The LITTLE TEA HOUSE
Luncheon
Tea, Dinner
Upper Road to Alexandria, 1½ Miles South of Highway Bridge

ICE CREAM
Large Assortment of Flavors, qt., $1.00
Fancy Molds for All Occasions
At Special Prices
Cakes, Pastries, Candies
Prompt Delivery
Stohlman's Inc.
1254 Wisconsin Ave. West 0063

Saturday Night Dances

Personal Appearance
RACQUEL TORRES
Tonight
Program for the evening, 7 to 9, special dinner, $2, including couvert. Supper a la carte, $1 couvert. Dinner patrons may remain and dance through supper without couvert charge.
DINNER DANCES
Every evening from 7:30 to 9:30 ($1.50 per person or a la carte service). Supper dance, 10 to 1 (50c, except Friday, Saturday and holidays, $1).
ENTERTAINMENT
Fawn and Jardon
one week's engagement. From Earle Carroll's Vanities and Club Richman.
The SHOREHAM
CONNECTICUT AVE. at CALVERT
Lowe-Nevins
SHOREHAM ORCHESTRA
Paul Fidelman, Directing

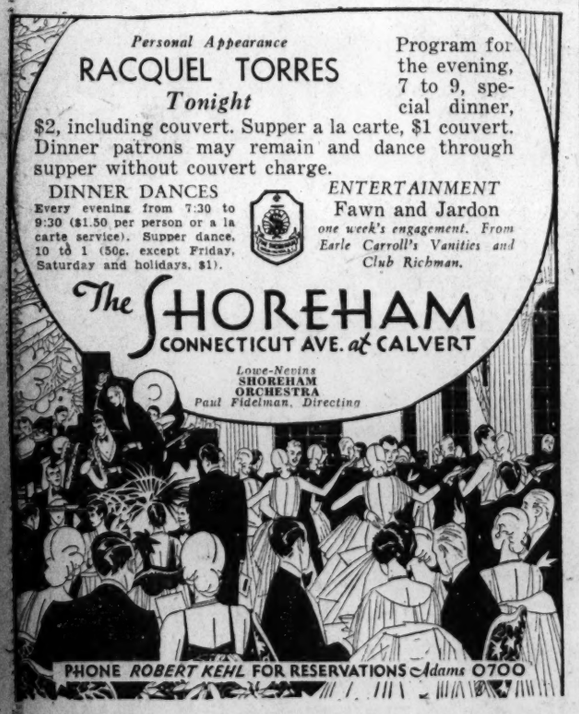

PHONE ROBERT KEHL FOR RESERVATIONS Adams 0700

SCHOOLS AND COLLEGES
BOYD and Gregg Shorthand, Touchtyping, Secretarial Practice, Bookkeeping. Class NOW forming. Large Employment Service.
School 1333 F st. Nat. 2340.

CORCORAN SCHOOL OF ART
Reopening October 5, 1931.
Tuition Free—Annual Entrance Fee $25.
Day and Evening Classes in Drawing, Painting, Sculpture. Lectures on Composition and Artistic Anatomy.
For prospectus and further information address Miss Agnes Mayo, Secretary.

National University
Registration Now Open
SCHOOL OF LAW
School of Economics and Government
Registrar's Office
Open for Registration 9 a. m. to 7 p. m.
818 13th STREET N.W.
Tel. Na. 6617.

Art—Advertising
Interior Decoration
Costume Design—Life Class
Children's Saturday Class
Livingstone ACADEMY
1333 F St. N.W. ME. 2883

Evening Sessions
5:00 to 7:30 or 7:00 to 9:30
Beginning and Advanced Classes Now Forming in:
Accounting, Business English, Business Law, Cost Accounting, Court Reporting, Dictation, Income Tax, Letter Writing, Mathematics, Shorthand, Spelling, Typewriting
Secretarial Studies
Strayer Employment Service Places Evening Students in Positions
Phone or call in person for complete information
Strayer College
27th Successful Year
721 Thirteenth St. National 1748.

SCHOOLS AND COLLEGES
DICTATION CLASSES
Slow, medium, fast dictation. Review of last half of the manual: typing, evening classes; all for $2 per month; tuition refunded if dissatisfied; courses given as an advertising feature. For information apply in person only. (No letters, no phone calls.) Entire fifth floor, National Press Building.
M. S. GINN & CO.

A SELECT SCHOOL
A Business School with University atmosphere, requiring high school graduation and character references. Cultural and social advantages. Secretarial training of college grade. Employment service.
WASHINGTON SCHOOL FOR SECRETARIES
PRESS BUILDING WASHINGTON, D. C.
THE TEMPLE SCHOOL, INC.
Meets Individual Requirements in
BUSINESS AND SECRETARIAL TRAINING
CLASSES NOW FORMING
Day—Late Afternoon—Evening
Beginner's English Class.
Elmer Bayley Class starts Oct. 5, 7:45 P. M.
Review Class, Pitman Shorthand, starts Sept. 30, 6 P. M.
1420 K Street Nat'l 3258

SCHOOLS AND COLLEGES
BUSINESS SCHOOL with UNIVERSITY ATMOSPHERE
DAY OR EVENING
FOR DETAILS SEE CLASSIFIED PHONE BOOK PAGE 337
WASHINGTON SCHOOL FOR SECRETARIES
★★★★★★
Felix Mahony's
National Art School
Our Eight Months Professional Courses Fit You to Accept a Position in Color, Interior Decoration, Costume Design, Commercial Art, Posters, Children's Saturday Class. See Our Window.
Register Now—Begins Oct. 5.
1747 R. I. Ave. North 1114

The Palais Royal's Young Fashion's
For Girls of 7 to 14 Are a Good Lesson in Style-Economy!

The 3-pc. Knitted Suit, skirt, sweater and beret only $4.95

Leather Jacket, $7.95. Skirt, $2.95, and Imported Beret, 85c; total only $10.75

A Rough Wool Coat trimmed with raccoon collar $13.95
Hat, $1.95

The Silk Dress for special occasions . . . many styles with youthful sophistication $5.95

The ever-popular wool crepe dress for school with crisp white collar and cuffs $5.95

A Tally-Ho Coachman Coat and Beret, grand for sports; the set $13.95

Palais Royal—Third Floor

# What Today Means to You

By MARY BLAKE

"LIBRA."

IF October 3 is your birthday, the best hours for you on this date are from noon to 2:10 p. m., from 5 p. m. to 7:05 p. m., and from 9:55 p. m. to 11:15 p. m. The danger hours are from 9 a. m. to 11:30 a. m., and from 7:35 p. m. to 9:15 p. m.

A nebulous and confusing atmosphere will prevail, from an astrological viewpoint, on October 3. During the early hours, there will be sensed a feeling of listlessness and a spirit of inactivity, which means that only obligatory and routine duties should be carried out. After noon, the air will begin to clear, and stimulating influences will be experienced, especially in all that relates to physical effort.

Children born on this October 3 will not be very ambitious and they will not scale any great heights. They will be very much interested in themselves, and will strive to create a good impression. Their strained efforts will ofttimes defeat the object that they seek. They will be rather selfish and exacting and feel "hard-done-by" if they fail to succeed.

You, if born on October 3, are meticulous an ultra-prudent. If you were in charge of a fire engine going to a fire, you would drive with so much care that, although you would avoid all ditches and collisions, you might arrive at the scene of the conflagration when the services of firemen were no longer required. Your horoscope denotes what can be considered a monotonous career, rich in opportunity, but sterile in accomplishment. You are kind and sincere, and extremely sympathetic. You are also psychic and impressionistic.

You have great ability in certain directions, and if genius is the faculty of taking pains, then you can be classified as such. Your many talents, however, do not promise to be exploited, owing to your inability to grasp opportunity or to assert yourself, and owing to the constant fear that your efforts might fail. You are very emotional, and demonstratively affectionate, and capable of a great love. You may be, and are, afraid to take a chance in all that tends to material advancement. You are not like this, however, in matters of romance. Here you know what you want, and go after it and get it. Your married life holds out a great prospect of happiness, although the signs denote that affluence will not come your way.

Successful people born October 3:

George Bancroft, historian.

Charles A. Pillsbury, manufacturer.

Gen. Gorgas, U. S. A., sanitation officer.

Charles W. Dayton, lawyer.

Lilian Whiting, author and journalist.

William Gaston, lawyer.

(Copyright, 1931.)

# DIAL FLASHES

By ROBERT D. HEINL

WHEN the Federal Radio Commission decided to allow station WOR, Newark, to use 50,000 watts power in filling the vacancies existing under the "four channels to each zone" plan, it provided another source of high-grade air entertainment for this vicinity. Reception of WOR, with 5,000 watts power, is possible now under favorable conditions but the increased power should make it a consistently good station for Washingtonians. It broadcasts on a frequency of 710 kilocycles.

Operated independently, WOR, under the management of Alfred J. McCosker, has long been one of the Nation's outstanding broadcasters. It offers a number of individualized programs during the evening hours.

Station WCAU, now in the process of constructing new studios atop the Franklin Trust Building, was designated also by the commission for a power increase from 10,000 to 50,000 watts, on 1,170 kilocycles. The station is affiliated with the Columbia network.

Other stations allowed to use the maximum power are WSM, Nashville; WSB, Atlanta; WCCO, Minneapolis; WHO-WOC, Des Moines; KOA, Denver; KSL, Salt Lake City, and KPO, San Francisco. The latter three should be good challenges for the DX-ers next winter.

Six transmitters will go on the air with 25,000 watts. These are WHAM, Rochester, N. Y.; WHAS, Louisville; WBT, Charlotte; WAPI, Birmingham, Ala.; KVOO, Tulsa, Okla., and KFAB, Lincoln, Nebr. These transmitters, using the highest power the commission will allow, should furnish the entire country with a higher grade service.

While these decisions are declared tentative, the formal action by the commission is not expected to alter any assignments. There were several other applicants for the nine vacancies and legal aspects make it impossible for the commission to declare this set-up final before a week or ten days have elapsed.

More than 160 stations are scheduled for the "Chevrolet Musical Chronicles" half hour periods each week. Locally the program is on WMAL. Fred Allen, Broadway wit, heads an all-star cast in a new "Chronicles" series, which also features Frank Black, Welcome Lewis, Ohman and Arden, and a quartet.

The Boswell Sisters, Martha, Connie and Vet, whose vocal harmonies have made them radio favorites, will be heard over the air four times during their week of personal appearances as the headline attraction of the stage program at the Earle Theater for the week beginning today. The girls will go to WMAL's studios for their regular network broadcast at 9 o'clock tonight.

Connie Boswell was the first to gain musical prominence, playing the cello with the New Orleans Philharmonic Orchestra. The sisters first appeared together at public functions as an instrumental group—piano, cello and violin trio—but later specialized as a vocal trio. Their radio debut was made over a small station in New Orleans.

RAQUEL TORRES, motion picture actress, will make a personal appearance on the Wilkins Coffee Quarter Hour tonight (WRC, 7:45 p. m.). Miss Torres, who was born in Sonora, Mexico, went to Hollywood a few years ago. Her work, "The Bridge of San Luis Rey," was outstanding.

In addition to Miss Torres, Marguerite Cromwell, soprano, and the orchestra directed by Harold Veo, will be heard.

Marguerite Cromwell, by the way, receives more fan mail than any other singer over Station WRC. Most of her mail contains requests for numbers.

Although the organization is well known in New York newspaper circles and its creator, "Wireless" Louis Zeltner, is a famous character in the public prints, the Wireless News Association of New York, has no wireless.

In fact, the association is pretty much fiction. In the old days when Marconi began making his experiments and popular imagination jumped to many conclusions with regard to the possibilities of wireless, Louis Zeltner, one of the best known newspaper tipsters on the lower East Side of New York, began to sign his name "Wireless Louis." The assumption was that Zeltner received his information with regard to the day's happenings by wireless. This was also a pleasant fiction because at that time, it was all Marconi could do to get the dots and dashes through correctly.

"Wireless" Louis still flourishes and in the name of the Wireless News Association, continues to flood the newspaper offices with tips as to what is going on in the great lower East Side, but as yet no wireless has been installed and Louis still depends upon the typewriter and ordinary copy paper to communicate his information to the newspaper offices.

A new sustaining feature will be presented tonight by WMAL at 8:45 o'clock, with Leonard Davis, barytone, and Frank Young, pianist, before the microphone.

IF all radio aspirants were as talented as they think they are, the broadcasting companies would have an easy time.

"Of course, I can go on for a 15 minute period over your network," an unknown wrote a station official the other day, "but it would be much better if you gave me half an hour."

# RADIO PROGRAMS

SATURDAY, OCTOBER 3.

**WRC—National Broadcasting Co.**
**316 Meters, 950 Kilocycles.**

6:45 a. m.—Health Exercises.
8:00 a. m.—Gene and Glenn.
8:15 a. m.—Morning Devotions.
8:30 a. m.—Cheerio.
9:00 a. m.—Le Trio Charmante.
9:15 a. m.—Tom Waring Troubadours.
9:45 a. m.—A. & P. Food, Col. Goodbody.
10:00 a. m.—Mrs. Blake's Radio Column.
10:15 a. m.—Breen and De Rose.
10:30 a. m.—NBC Program.
11:00 a. m.—Harold Sanford's Musical Comedy Revue.
11:30 a. m.—Keys of Happiness.
12:00 (noon)—Black and Gold Orchestra.
12:30 p. m.—The National Farm and Home Hour.
1:30 p. m.—Palais d'Or Orchestra.
2:00 p. m.—Melody Three.
2:30 p. m.—Tuneful Tunes.
2:45 p. m.—Piano Moods.
3:00 p. m.—Organ Melodies.
3:15 p. m.—Indiana-Notre Dame Football Game, from Bloomington, Ind.
5:30 p. m.—Dandies of Yesterday.
5:45 p. m.—Parnassus Trio.
6:00 p. m.—Rose Room Orchestra.
6:15 p. m.—Washington Gas Light Co. Orchestra, Rudolph Schramm, conducting.
6:45 p. m.—Mexican Typica Orchestra.
7:00 p. m.—Amos 'n' Andy.
7:15 p. m.—Jesters.
7:30 p. m.—Lee Morse, crooner.
7:45 p. m.—Wilkins Coffee Quarter Hour.


**WILKINS COFFEE QUARTER-HOUR**
FEATURING
Marguerite Cromwell, Harold Veo and Stars From the Fox Stage Show
-just wonderful!


8:00 p. m.—Civic Concert.
8:30 a. m.—The Lith-A-Limers.
9:00 p. m.—Erno Rapee Symphony Orchestra.
9:30 p. m.—Club Valspar.
10:00 p. m.—B. A. Rolfe Orchestra.
11:00 p. m.—Last-Minute News.
11:02 p. m.—Little Jack Little, songs.
11:16 p. m.—Jesse Crawford, Poet of the Organ.
11:30 p. m.—New Yorker Orchestra.
12:00 (midnight)—Rudy Vallee and Connecticut Yankees.
12:30-1:00 a. m.—Sherbo's Continentals.

**WMAL—Columbia Broadcasting System.**
**(475.9 Meters, 630 Kilocycles.)**

8:00 a. m.—Morning Devotions.
8:15 a. m.—Melody Musketeers.
8:30 a. m.—Something for Every One.
9:00 a. m.—Commuters.
9:30 a. m.—Tony's Scrap Book.
9:45 p. m.—Morning Minstrels.
10:00 a. m.—Ambassadors.
10:30 a. m.—Salon Orchestra.
11:00 a. m.—Children's Program.
11:30 p. m.—Julia Mahoney, soprano.
12:00 (noon)—Don Bigelow Orchestra.
1:00 p. m.—Taft Orchestra.
1:30 p. m.—Atlantic City Musicale.
2:00 p. m.—Saturday Syncopators.
2:30 p. m.—Salon Orchestra.
3:00 p. m.—Four Clubmen.
3:30 p. m.—University of Nebraska-Northwestern University Football Game.
5:45 p. m.—News Flashes.
6:02 p. m.—Sunday School Lesson.
6:15 p. m.—The House Warmers.
6:30 p. m.—Civic Talk.
6:50 p. m.—Bird and Vash.
7:00 p. m.—Bing Crosby.
7:15 p. m.—The Political Situation in Washington Tonight," Frederic William Wile.
7:30 p. m.—Chevrolet Musical Chronicles by Frank Black.
8:00 p. m.—Pryor's Band.
8:15 p. m.—Sterling Program.
8:30 p. m.—Bon Bons.
8:45 p. m.—Leonard R. Davis, barytone, with Frank Young, pianist.
9:00 p. m.—Boswell Sisters.
9:15 p. m.—Chicago Variety Program.
9:30 p. m.—Radio Forum.
10:00 p. m.—Hank Simmons' Show Boat. "The Winning Hand."
11:00 p. m.—Jack Miller.
11:15 p. m.—Enric Madriguara's Orchestra.
11:30 p. m.—St. Moritz Orchestra.

**WOL—American Broadcasting Co.**
**(229 Meters, 1,310 Kilocycles.)**

7:00 a. m.—Musical Clock.
8:00 p. m.—Chimes and Birthdays.
8:05 a. m.—Musical Clock.
10:00 a. m.—Memories.
10:30 a. m.—Tuberculosis Association Program.
10:45 a. m.—Requests.
11:15 a. m.—Walter Reed Requests.
11:45 a. m.—Organ Reverie.
12:00 (noon)—Report on Road Conditions in Virginia.
12:05 p. m.—Luncheon Music.
12:15 p. m.—"Outlook for Western Maryland-Georgetown Football Game," by Coach Dick Harlow, of Western Maryland.
12:30 p. m.—Dance Music.
2:30 p. m.—To be announced.
5:15 p. m.—Opportunities.
5:45 p. m.—The Making of a Regular.
6:00 p. m.—Walter T. Holt Studio.
6:15 p. m.—Nordica Mandolin and Guitar Club.


**NORDICA CLUBS**
Station WOL
TONITE
6:00 to 6:45
Mandolin, Guitar and Banjo
ALL STRING MUSIC
Under Direction
WALTER T. HOLT
Studios 1801 Columbia Rd.


6:45 p. m.—Musicateers.
7:00 p. m.—Dinner Music.
7:20 p. m.—Globe Trotter.
7:30 p. m.—Flemming Orem, marimba soloist.
7:45 p. m.—Bringing Up Father.
8:00 p. m.—Northern Dramatic Co.
8:15 p. m.—Eddie Leser, banjo melodies.
8:30 p. m.—Kohala Melody Boys.
8:45 p. m.—Earle Warne, "Just a Friendly Chat."

**WJSV—Independent Publishing Co.**
**(265 Meters, 1,460 Kilocycles.)**

9:00 a. m.—Treasure Chest.
10:00 a. m.—Hints to Housewives.
10:30 a. m.—Three Melody Men.
11:00 a. m.—Sacred Hour.
12:01 p. m.—Anne Tillery Renshaw.
12:06 p. m.—Luncheon Music.
12:30 p. m.—Old King Tut.
1:30 p. m.—Trio.
2:00 p. m.—Luncheon Concert.
2:30 p. m.—Nell Lewis Stafford, reader.
2:45 p. m.—Margaret Eddington, pianist.
3:00 p. m.—Miniature Melody Makers.
4:00 p. m.—Johnny Graham's Orchestra.
6:15 p. m.—News Flashes.
7:00 p. m.—Blue Moon Orchestra.
7:30 p. m.—Hawaiian Troubadors.
8:00 p. m.—Schramm's Orchestra.
8:30 p. m.—Sundar School Lesson.
9:00 p. m.—Old Virgine Hoe Down.
10:00 p. m.—Eaw Taber.
10:15 p. m.—Blue Moon Orchestra.
10:30 p. m.—Shoreham Danes Orchestra.
11:00 p. m.—Duke Ellington Orchestra.

# Jane Interprets the Mode

*The smart woman makes a decorative container for her personal bathroom accessories.. (Whispers Dah-ray).*

New York, Oct. 2.

AUTUMN is here again. And now that our wardrobe troubles are about settled for the winter, our thoughts surely turn to new "clothing" for the house, for autumn and its somber hints of impending winter seems to just call for brighter colors, new gadgets, new touches in the house, don't you think so?

And it's surprising how much you can do in a couple of days. With determination, tacks, paint brush and furniture polish, one can renew an entire interior. With intelligence and a thoughtful hint from this or that source, one can turn very successful interior decorator—and have all the fun of choosing one's own expressions of one's own ideas—and of watching them develop, which is no small part of the thrill. And last, one has the quiet satisfaction of enjoying the fruits of one's own creative efforts afterward.

And please don't forget for a moment that your home, whether it be one room or a mansion, is a frame for yourself. How it expresses the personality of its mistress. If women would only realize what a dead give-away the place in which they live can be—or what a help, even as a handsome frame sets off a beautiful painting.

So, let us realize this, anyhow—and take a look around to see what we can do to improve the appearance of our frame for this autumn and winter months.

* * * *

And one all too often overlooked part of the home, the bathroom, comes in for its share of "personality-ing." For last year I designed a novel arrangement made of half a yard of rubberized silk (such as we make shower curtains of), and a plain everyday clothes hanger, some snaps and three hooks, in which to keep the hot-water bag and the rubber goods that are so awkward to keep out of sight. There have been so many requests for this leaflet of sketches 'n' directions for making it, that I have just remade the leaflet—and now offer it again as our contribution to autumn house touching up. It hangs on the bathroom door, it looks like most anything but what it is, it's easy to make, practical, and decorative. Better sit down and make out that stamped, self-addressed envelope to send to the Dare department of The Washington Post right away, before you forget it.

* * * *

"Grandmother, will you tell me why you've been looking at the eggs I'm planning to put in an omelette like Little - Tommy - Tucker-Singing-For-His-Supper?"

"I was hoping, my dear, that just one egg would be forgotten when omelette-making time came. I wanted it for an egg facial to remove this tiny little blemish that has sprung up from somewhere."

(To be continued.)

* * * *

Well, just about 50 requests from every woman in these Etats-Unis have come in for this week's illustrated bag leaflet. But we just knew you'd want a copy, so we saved one here at the Dare department of The Washington Post for your stamped, self-addressed envelope. But you'd better hurry.

Au revoir.

(Copyright, 1931.)

# Indoor—Outdoor Gardens

By JANE LESLIE KIFT

ANSWERS TO INQUIRIES.

Is it advisable to plant annual seed in the open ground in the late fall?

MRS. HOWARD C.

No, better wait until spring to do this work.

Please tell me how to rid my plants of small white flies.

MRS. EARL O. L.

Better spray your plants with cold, soapy water, and if this does not prove effectual, use a nicotine spray. In either case you will have to make frequent applications of the insecticide.

Please tell me why my hollyhocks have not blossomed. They are large plants with beautiful foliage.

MRS. EMILY L.

Hollyhocks require a deeply dug soil made up of equal portions of leafmold and good loam. They should be planted in a warm, sunny place and given plenty of water at all times, but especially during dry weather. It may be possible that you have very late blooming varieties.

Please tell me what to do for two rubber plants which while quite healthy, are not growing very fast.

MARY M. R.

Rubber plants are not especially rapid growers. If your plants are healthy, they are doing all you can expect of them. They may develop growth for a period of several months, rest for a period and then start into growth again.

I want scarlet Sweet Williams. When shall I plant the seed in order to have blooming plants next season?

MRS. WILLIAM B. P.

The seed of Sweet William may be sown in midsummer or in the spring. This plant should be treated as a biennial and the seed sown each year. When not propagated each year, the plants and flowers are not so large.

Please tell me whether I should give my lilies lime at this time.

MRS. ROBERT T. L.

No. Most lilies resent lime, although lilium candidum, lilium elegans and lilium hansoni are thought to be indifferent to its presence.

Please tell me the name and the necessary care of the plant from which the inclosed leaf was taken.

ELLA H. L.

Your plant is an oxalis. This plant, being a trailer, does best in a basket. It must be kept quite moist and in a sunny place. It will grow in a soil composed of good loam, sand and manure in equal parts.

(Copyright, 1931.)

**All readers' questions on growing and care of indoor and outdoor flowers and floral decorations for social functions will be answered by Miss Kift, directly in this column if addressed in care of The Washington Post, or directly to readers if a self-addressed stamped envelope is supplied.**

## Football and Music Rule Airways Today

**11:00 a. m. (WRC)—Musical Comedy Revue.**

**3:15 p. m. (WRC)—Indiana-Notre Dame Football Game.**

**3:30 p. m. (WMAL, WEAF)—University of Nebraska-Northwestern University Game.**

**6:15 p. m. (WOL)—Nordica Mandolin and Guitar Club.**

**6:15 p. m. (WRC)—Rudolf Schramm's Orchestra.**

**7:15 p. m. (WMAL)—Frederic William Wile.**

**8:00 p. m. (WOL)—Northern Dramatic Company.**

**9:30 p. m. (WRC)—Aileen Clark; Wirges Orchestra.**

**10:00 p. m. (WMAL)—Hank Simmons Show Boat.**

**11:00 p. m. (WJSV)—Duke Ellington's Orchestra.**


just wonderful!
SPECIAL FEATURE
MISS RAQUEL TORRES
Now Appearing in Person at FOX theater
With Marguerite Cromwell and Harold Veo's Orchestra
TONIGHT WRC ~ 7:45
WILKINS COFFEE ¼ Hour


# CULBERTSON ON CONTRACT

By ELY CULBERTSON

World's Champion Player and Greatest Card Analyst

108

I HAVE frequently referred in these articles to the similarity between the strategy and tactics of war and those of Contract. Before the Opening bid the hands of the two partners are like allied armies seeking the same end—the defeat of an enemy—but cut off from each other and unaware of the strength or disposition of the friendly force with whom contact must be made if the desired end is to be achieved.

The bidding is the first step in the establishment of communications. Each step in the bidding is like the arrival of a courier carrying a dispatch revealing the strength and disposition of friendly forces.

Through the exchange of these messages the allied forces may safely determine whether they should attack or defend. It might be said in passing that the great disasters in Contract, like the great disasters in war, occur when those having the final decision as to attack or defense make the wrong choice. However, today's story deals more with the question of keeping up uninterrupted the lines of communication once established, through providing easy entry and exit from one hand to the other in the play rather than anything in the prediction of results, which bidding actually is.

South—Dealer.
North-South not vulnerable.
East-West vulnerable.

| | | |
|---|---|---|
| | ♠ 10 9 8<br>♡ K Q 7 4 3<br>◇ Q 3 2<br>♣ 8 7 | |
| ♠ 6 3<br>♡ J 10<br>◇ 4<br>♣ A K Q J 10 4 3 2 | N<br>W E<br>S | ♠ K Q J 4 2<br>♡ 2<br>◇ K J 9 7 5<br>♣ 6 5 |
| | ♠ A 7 5<br>♡ A 9 8 6 5<br>◇ A 10 8 6<br>♣ 9 | |

The Bidding:

(Figures after bids in table refer to numbered explanatory paragraphs.)

| South | West | North | East |
|---|---|---|---|
| 1♡ | Dbl.(1) | 3♡(2) | 3♠(3) |
| 4♡ | Pass(4) | Pass | Pass |

1. West's Double is, of course, strategic. The fact that his side is vulnerable and that opponents have opened the bidding impels him to hope that a strategic Double may prevent them from contracting for game or permit him to buy the contract in clubs at a comparatively low figure.

2. Influenced by the scoring situation, North overbids his hand. Unless the hand is played with hearts as trump his holdings are barren of trick-taking probabilities.

3. East, misled by his partner's Takeout Double and holding a fair two-suited hand, refuses to be shut out.

4. West fears to continue the bidding, as his Double was based on insufficient values and his strategy has gone awry.

This hand was played in a recent Duplicate match and I give the bidding as it actually occurred at one table. Certainly this bidding could have been much sounder, but part of it was dictated by conceptions of strategy and part by necessities of defense.

In the play at one table West opened the King of clubs and then shifted to the singleton diamond. A lead of a spade would assure the defeat of the contract, but the West player hoped that his partner's three spade bid included the Ace of diamonds and hence that he would be able to give him a ruff in that suit before the Declarer pulled the trumps.

South won with the Ace, playing a low diamond from Dummy, and then led two rounds of trumps, exhausting the East and West hands. He had carelessly, however, taken both rounds of trumps in the Dummy and on them had played the 6 and 5 of hearts. That mistake was to plague him in the later play of the hand. His reason for taking the final round of trumps in Dummy was sound, namely, the desire to eliminate clubs from both hands so that, to some extent, he could control the subsequent play.

After trumping Dummy's last club, South led a small diamond to the Queen and East won. West, of course, refused to follow. Now East laid down the King of spades and South saw that he could make his contract if he could enter the Dummy and lead the last diamond from the Dummy hand to the 10 8 in his own hand, which was in tenace position over East's 9 7. All that was necessary was to lead a diamond from the Dummy hand. This, however, due to South's careless play of the trumps, was the one thing that could not be done. In the Dummy were the 7 4 3 of hearts; in the closed hand were the A 9. The desired lead of the diamond up to the closed hand's holding in that suit was therefore impossible and South had to content himself with a defeat of 1 trick. The fact that his ability to make the contract was due to faulty defense by West was no balm for his hurts.

The play of our opponents is difficult to control—sometimes it is impossible—but the way in which we play the cards in the closed and Dummy hands is a matter entirely within our control and deserves as much thought as is necessary to provide for contingencies, either remote or near.

TODAY'S POINTER.

Distributional values are greater or less according to the unbalanced or balanced patterns of the hands. The principles governing the correct choice of the final bid can be expressed in three short sentences:

1. When the distribution of the Declarer's hand is unbalanced, the hand is worth at least 1 trick more at a favorable trump bid than at notrump.

2. When the distribution of the supporting hand is unbalanced, the hand is worth from 1 to 4 tricks more at a favorable trump bid than at notrump.

3. If the distribution of one hand is balanced, but that of the other hand is unbalanced, the combined hands will still play to better advantage (from 1 to 2 tricks) at a favorable trump.

(Copyright, 1931.)

# Helping the Homemaker

AN OCTOBER SUNDAY.

**Breakfast**

Orange Juice
Milk Waffles Maple Syrup
Sausages
Coffee

**Dinner**

Roast Chicken Mashed Potatoes
Giblet Gravy
Buttered Cauliflower
Bread Currant Jelly
Tomato Salad
Fruit Medley Sherbet White Cake
Coffee

**Supper**

Peanut Buttered Bread Sandwiches
Tea
Chocolate Cakes Pears

Milk Waffles
(Serving 4)

2 cups flour
4 teaspoons baking powder
2 tablespoons sugar
¼ teaspoon salt
3 egg yolks
1 1-3 cups milk
3 egg whites, beaten
3 tablespoons butter, melted

Mix the flour, baking powder, sugar and salt. Add the yolks and milk. Beat 3 minutes. Fold in rest of ingredients. Drop tablespoonful into hot waffle irons. Cover and cook until both sides are well browned. Serve at once with syrup, honey, jelly or cinnamon and sugar.

Fruit Medley Sherbet
(Serving 8)

1 cup orange juice
1 cup mashed bananas
2-3 cup lemon juice
1 cup crushed apricots
3 cups sugar
2 cups water
1 cup cream

Boil the sugar and water 3 minutes. Cool. Add the fruits and fruit juices. Pour into sterlized freezer and turn the crank until mixture begins to freeze. Add the cream and freeze until stiff. This sherbet can be made in the mechanical refrigerator if whipped cream is added to the mixture after it has begun to freeze and if the whole mixture is stirred every 20 minutes. It will require 4 hours to freeze.

Peanut Butter Bread.

3 cups flour
4 teaspoons baking powder
1 teaspoon salt
½ cup sugar
½ cup peanut butter
1½ cups milk

Cream the peanut butter and milk. Add rest of ingredients. Pour into loaf pan lined with waxed paper. Let rise 15 minutes. Bake 50 minutes in moderately slow oven.

# SOCIETY

Continued from Page 8.

and received his education at Mississippi College and Oxford University. Miss Livengood has studied at Madrid and in Paris and was a student at Radcliffe College last year. The wedding will take place in Madrid the latter part of this month.

Capt. and Mrs. E. J. Dorn are again in their apartment at the Highlands after a summer spent at Buffalo as the guests of Lieut. Comdr. C. G. Halpine, U. S. N., and of relatives at the Lake of Bays, near Ontario, Canada.

*Miss Virginia Hamilton Returns From North.*

Miss Virginia Hamilton has returned from a five weeks' motor trip through eastern Canada and the Adirondacks, where she was the guest of Mr. and Mrs. Charles Ashe and Miss Marjorie Ashe, who have preceded to Houston, Tex.


**Fashion Week**

at the New Jelleff's Finds Vionnet

*The outstanding couturiere of the Autumn Mode*

A Coat

A dream of a coat, in sable brown cherkessa cloth . . . with Vionnet's bolster collar and amusing muff cuffs of Jap mink.

Our Copy $125

Misses' Coats, Third Floor.

THE NEW Jelleff's

DANCING TONITE and Tomorrow NITE!
Famous Swanee Syncopaters
All Forms of Dancing Taught
Swanee 13th E St.

WOODWARD & LOTHROP
10TH H TH F AND G STREETS

*For Fall's Brides—*

Wedding Silver

At Two Modern Prices That Are a Real Economy

$7.50 $10

Silver pieces so gracefully designed and artistically executed you know at once they are destined for wedding gifts. Exquisitely simple and more elaborate engraved styles in a wide variety from which it is easy to choose—

Sugar and Cream Sets Baskets
Low Candlesticks Bonbon Dishes
Sweet Meat Bowls Compotes
Salt and Pepper Shakers

*Sketched*

Tall Candlesticks beautifully simple in design.....$7.50 pair
Simple Bread Tray graceful in line.....$10
Footed Compote with a new scalloped edge.....$7.50
Floral Centerpiece with elaborate open-work chasing.....$10

SILVERWARE, FIRST FLOOR

# CHILDREN SOUGHT FOR SUNDAY SCHOOL

## Fifth Baptist Church Making Campaign Throughout Southeast Section.

One of the interesting developments of the Sunday school census made last Sunday by the Fifth Baptist Church is the discovery that there are a great many children in the Southwest section who do not go to Sunday school. An effort is being made to get them into the Sunday school of the Fifth Baptist Church.

To this end another group of workers will go out today to visit the prospects and extend to them an invitation to attend. This drive will be under the supervision of J. H. Ingram, the superintendent of the Sunday school. He will be assisted by a large group of members of the church.

Included in this program has been preparation for enlarging the Sunday school and a number of new classes have been organized and teachers obtained to conduct them.

Dr. John E. Briggs, pastor of the church, is very much elated at the success of this canvass, which has been conducted by Harold E. Ingraham, a trained director, sent here by the Southern Baptist Convention. Mr. Ingraham brought with him from headquarters several assistants who are efficient in this sort of work.

## Calvary Vaughn Class To Install Dr. Drake

Dr. Linn C. Drake will be installed as teacher of the Vaughn Class of Calvary Baptist Church at the class session tomorrow morning at 9:30 o'clock. Dr. W. S. Abernethy, the church pastor, will deliver the installation talk.

The new class teacher was pastor of Drexel Hill Baptist Church at Philadelphia for 12 years and has been executive of the Boy Scouts of the District of Columbia for the last 13 years. He was also the founder of the Drake class for young men at Calvary Church. Dr. Drake succeeds the late Rev. Homer J. Councilor as teacher.

## Dr. Dudley Returns From Denver Conclave

Dr. George F. Dudley, rector of St. Stephen and the Incarnation Parish, has returned from Denver, Colo., where he was attending the triennial convention of the Episcopal Church as one of the four clerical deputies from the Diocese of Washington.

The regular schedule of services of the St. Stephen's Healing Mission will be resumed for the season Tuesday morning at 10:30, when Dr. George F. Dudley, rector of St. Stephen and the Incarnation, will speak.

## Transfiguration to Use New Chalice and Paten

The beautiful chalice and paten of sterling silver lined with gold, specially designed for Transfiguration Episcopal Church, have arrived from France.

These beautiful gifts have been presented to the church by three sisters, Miss Laura Kahlert, Mrs Carrie Morrison and Mrs. Chamberlain, and will be used for the first time at the 11 o'clock service tomorrow.

## News Writer to Speak To League of Service

Ray T. Tucker, widely known Washington correspondent of the New York Telegram, is to be the speaker at the rally dinner meeting of the League of Service of the Mount Pleasant Congregational Church next Tuesday evening.

His subject is "Our National Crisis: The Situation, Causes and Probable Solution."

## Potomac Auxiliary To Meet in Leesburg

The Washington district of the Woman's Auxiliary of Potomac Presbytery will meet at Leesburg, Va., next Friday, at 10 a. m. A Bible study will be led by Dr. Marian L. Hull, of Atlanta, Ga. Speakers will be Mrs. H. L. Cockerham, of Stuart Robinson, and Dr. J. W. Skinner, of Texas Mexican Institute.

There will be conferences of the various secretaries.

## Dr. Pierce to Preach on "The Religious Quest"

Dr. Ulysses G. B. Pierce, minister of All Souls' Unitarian Church, will preach a series of sermons during October on "The Religious Quest."

The several subjects are as follows: October 4, "Revealed Religion: The Original and Continuous Bible;" October 11, "The Fall of Man: Down or Up?"; October 18, "How Jesus Saves!"; October 25, "Death: End or Beginning?"

## Dr. Snyder Will Install Luther League Officers

Dr. Henry W. Snyder, pastor of St. Paul's Lutheran Church, has been called upon to install the officers of the District of Columbia Luther League at its annual meeting to be held on Tuesday night of next week at the Church of the Reformation, and on Thursday night he will be in Hagerstown, where he will deliver the opening address of the Maryland State Christian Endeavor convention.

### Church to Be Dinner Host.

On Wednesday, October 14, the Covenant-First Presbyterian Church will be host at a dinner meeting to the Herman, New York Avenue, Warner Memorial, Chevy Chase, Peck Chapel, Georgetown, Northminster, Western and Westminster Presbyterian churches. This dinner and program are under the auspices of the Home Mission Board of the Presbyterian Church, U. S. A.

### Home-Coming Service Planned.

The annual church home-coming service will be observed by Grace Baptist Church, Ninth street and South Carolina avenue southeast, tomorrow morning at 11 o'clock. The pastor, the Rev. F. W. Johnson, will preach and the Lord's Supper will be observed.

### President Johnson to Preach.

President Mordecai W. Johnson, of Howard University, will speak at the first religious service in Andrew Rankin Chapel tomorrow morning at 11 o'clock, at which time the university choir, under the direction of Miss Lulu V. Childers, will make its first appearance.

## WILL SING

MISS KATHRYN BOWERS, contralto soloist on the Washington Catholic Radio Hour of the Church of the Immaculate Conception, which will be resumed tomorrow.

## Trips in Europe Dr. Sizoo's Topics

### Pastor Will Tell of His Impressions There This Summer.

Evening services at New York Avenue Church will be resumed tomorrow night, when Dr. Joseph R. Sizoo, the minister, will start a series of studies on impressions which he obtained in a summer of travel through central Europe. It is his custom each year to begin the Sunday evening services with studies describing experiences of his travel during the summer months.

An interesting feature of the Sunday evening service will be a musical prelude from the compositions of various outstanding composers of the country on which Dr. Sizoo will speak that evening.

The following are the subjects for this Sunday evening series during the month of October:

October 4, over here and there, "The Last Best Hope of Earth;" October 11, Vienna, "The Land That Is Left Desolate;" October 18, Budapest, "Once Again I Will Shake the Earth;" October 25, Prague, "The Birth of a Nation."

## Albright Men's Club To Arrange for Parade

The Men's Club of Albright Evangelical Church will meet on Wednesday evening to arrange for the third annual express wagon and doll carriage parade, which will be held Saturday, October 17.

This parade has become one of the great community events in the Manor Park and Fort Stevens section of the city. Last year, there were nearly 100 entries and the 100 mark will be passed this year.

Rally day will take place at Albright Memorial Evangelical Church, corner of Fourth and Rittenhouse streets northwest, tomorrow. The preacher will be Dr. E. W. Praetorious, of Cleveland, Ohio, general secretary of Young Peoples and Sunday School work of the Evangelical Church.

## Dinner on Tuesday By Grace Episcopal

The fall and winter activities of Grace Episcopal Church will be given on Tuesday evening with a dinner by the guild in the parish hall, Ninth and D streets southwest, from 4:30 to 7 o'clock.

It is planned to hold a large supper on December 3, in Odd Fellows Hall and several other affairs are being planned. The committee in charge of the supper on Tuesday is Mrs. George A. Abendschein, Mrs. Thomas M. Rutterforth, Mrs. Ida Saur, Miss Maggie Godman, Miss Elizabeth Gobbett and Miss Mary Fanse.

## Dr. Foulkes to Address Echo Meeting

On Monday evening, at 8 o'clock, Dr. William Hiram Foulkes, of the Old First Presbyterian Church, of Newark, N. J., will give a challenging address to the young people of the District at the echo meeting of the Golden Jubilee Convention of Christian Endeavor to be held at the Calvary Baptist Church, Eighth and H streets northwest.

## R. Hoiland to Conduct B. Y. P. U. Institute

Richard Holland, director of young people's work of the Northern Baptist Convention, will visit Washington October 11 to 13 for the purpose of conducting an institute for the B. Y. P. U. Federation. The daily exercises will be held in the First Baptist Church.

## Courses Planned In Church Work

### Y. W. C. A. to Give Instruction This Winter to Young People's Groups.

Young people's groups in Washington churches will be offered special opportunity at the Young Women's Christian Association this winter, through the formation of courses designed to assist them in definite phases of their church work. Through Mrs. Irving W. Ketchum, and the many instructors at the Y. W. C. A. who are in charge of courses in Bible, song leading, music, literature, public speaking, dramatic art, poster making, and handcraft—church groups may form their own classes in any of these subjects, according to their own needs, and at hours convenient to them.

Athletic activities for church groups, including gymnastics, bowling, swimming, will also be conducted if desired, under the supervision of the directors of the health education department, whose slogan for this winter is "radiant health."

Among the specialists who will conduct these activities are Mrs. Alice Sigworth Morse, who will organize a "players club" for church groups; Miss Mary M. Burnett, music director; Miss Bertha Frances Wolfe, who will be in charge of a group in parliamentary law; Mrs. Helen McCollam Scharf, directing poster making; Mrs. J. F. Schevlin whose course will include original Christmas gifts and church bazaar specialties; and other well-known leaders.

# CATHOLICS RESUME RADIO TOMORROW

## Immaculate Conception Will Broadcast Over WOL at 5 P. M.

The Washington Catholic Radio Hour, broadcast every Sunday afternoon at 5 o'clock from the Church of the Immaculate Conception of which the Rev. Francis J. Hurney is pastor, through Station WOL, begins its second season tomorrow. A number of distinguished clergymen from both secular and religious orders have been engaged for these services which will be broadcast weekly till the end of June. Prof. Harry Wheaton Howard is in charge of the music and the soloists for the season will be Miss Florence Yocum and Miss Kathryn Bowers.

Because of the many requests received, the blessing of the sick which was given every first Sunday of the month last season, will be given every Sunday at the 5 o'clock service. Because of the city-wide devotion among Catholics to Our Lady of Lourdes, an innovation in Catholic services has been introduced in the 12:15 noon mass which is said every week day in the grotto in the church. Preparations are being made in connection with the grotto for the most elaborate novena ever held in honor of the Immaculate Conception in Washington, from November 29 to December 8. The Rev. Matthew J. Helmig will come especially from St. Charles Seminary in Carthagena, Ohio, to preach the novena. The authorities of the Grotto of Lourdes in France will contribute a surprise for the faithful devotees in Washington.

The St. Jude League is to be established in the church with services every Thursday evening in the church under the direction of the Rev. J. Kelly Reese, lately assigned to the Immaculate Parish.

## School Heads Chosen By Georgetown Church

At the meeting of the Sunday school teachers of Georgetown Presbyterian Church Frederic C. Torrey, the new superintendent, was introduced and the following heads of departments elected: John E. Reeside, assistant superintendent; Mrs. R. E. Terry, superintendent of the intermediate department; Dr. R. S. Hulburt, superintendent of the junior department; Mrs. Melville A. Cox, superintendent of the primary department; Mrs. Alfred W. Booth, superintendent of the beginners' department, and Mrs. Wallace Radcliffe, superintendent of the cradle roll.

A vested choir has been added to the improvements that are being made at Georgetown Presbyterian Church by the minister, the Rev. Frank S. Niles, and it will make its initial appearance tomorrow morning.

## Some Striking Sunday Sermons

Dr. Allen A. Stockdale—"The Gospel of Love."

Dr. James H. Taylor—"Concession or Compromise."

Dr. Ulysses G. B. Pierce—"The Religious Quest—Fundamentals of a Rational Faith for Today."

Dr. Joseph R. Sizoo—"The Plea for Faith."

Dr. Carl C. Rasmussen—"Perils and Reward of Truth."

The Rev. S. Carroll Coale—"The Secret of the Lord."

Dr. Henry W. Snyder—"A Lad, Aladdin and a Ladder."

Dr. George F. Dudley—"What Has the Convention for the Good of the Church in Washington?"

Dr. H. W. Burgan—"A Colony of Heaven."

Charles Brandon Booth—"The Greatest Miracle."

The Rev. Harry L. Collier—"God's Host."

Dr. J. Hillman Hollister—"What Has Happened Since You Became a Member of the Church?"

Dr. Harvey Baker Smith—"Meeting God's People."

Dr. Francis Yarnall—"Which Is the Great Commandment and Why?"

The Rev. Bruce F. Gannaway—"Clean Hands?"

The Rev. Walter M. Michael—"Invited Nearer."

The Rev. E. Hez Swem—"The Wonder Witness."

Dr. Andrew Reid Bird—"Why Christ Died."

Dr. Alvin Lamar Wills—"Perils of the Full Life."

Dr. Herbert Scott Smith—"The Sacramental Pledge."

Dr. F. W. Perkins—"Rallying for What?"

Dr. H. H. Harmon—"What It Means to Be a Christian."

Dr. John C. Palmer—"How Jesus Becomes the Light of Men."

Dr. John E. Briggs—"Kadesh-Barnea the Synonym of Opportunity."

Dr. John Compton Ball—"The Cost, Crown and Call of the Cross."

The Rev. Harold E. Beatty—"My Cup."

The Rev. Frank S. Niles—"The Offense of the Cross."

The Rev. William E. La Rue—"About Ourselves."

Dr. Hirl A. Kester—"Forgotten Waterpots."

The Rev. Gerhard E. Lenski—"The Measure of Our Desire."

Dr. Albert Joseph McCartney—"The Excellency of Carmel."

The Rev. Edward O. Clark—"In the Sanctuary."

The Rev. Russell J. Clinchy—"Communion Meditation."

Colored.

The Rev. R. W. Brooks—"Jesus Calls a Business Man."

The Rev. William D. Jarvis—"The Cross of Christ and Its Efficacy."

The Rev. R. A. Fairley—"The Cup of Fellowship."

The Rev. J. L. S. Holloman—"The Quest of Christ."

The Rev. S. Geriah Lamkin—"The Open Door."

# FLORIDA MINISTER IN SHELTON PULPIT

## Rev. Bruce F. Gannaway Will Preach in Church He Was Reared In.

A Washington-reared youth, the Rev. Bruce F. Gannaway, will preach at Mount Vernon Place Methodist Church tomorrow night. He is at present pastor of Ley Memorial Methodist Church in Key West, Fla., his first pulpit, to which he went in June, 1930.

Mr. Gannaway, although a native of Dayton, Tenn., was reared in this city, his father, Thomas D. Gannaway, being connected with the Department of Agriculture. He was graduated at Central High School, then from Washington and Lee University, taught a year at Coral Gables, Fla., and then took a three-year theological course at Emory University. A week after graduation he went to Key West to take up his life work.

This will be an interesting experience for him to preach in the old church in which he grew up from boyhood, and in which his father is an outstanding official.

Dr. William A. Shelton, the pastor, is at Roanoke, Va., attending conference. It is generally understood that he will be returned to his church for another year.

## Presbyterian Ministers' First Meeting Monday

The Presbyterian Ministers' Association of Washington and vicinity will hold its initial meeting of the fall next Monday morning at 11 o'clock in the lecture room of the New York Avenue Presbyterian Church. The address of the day will be given by the Rev. Irving W. Ketchum on the theme, "My Trip to Europe."

The association meets weekly and is open to the ministers of the various denominations of the city. The following are the newly elected officers: President, the Rev. Halley B. Taylor; vice president, the Rev. Irving W. Ketchum; secretary, the Rev. Henry B. Wooding; treasurer, the Rev. Kenneth B. Carson.

## Temple Heights Service To Hear Grand Prelate

Dr. James Shera Montgomery, pastor of Metropolitan Methodist Episcopal Church and grand prelate of the Grand Commandery, Knights Templar of the District of Columbia, will deliver the address at the open-air religious service on Temple Heights tomorrow afternoon at 4 o'clock, under the auspices of the Grand Lodge of Masons. J. Walter Humphrey will direct the music. Vocal music will be furnished by Job's Daughters' Choir, directed by Mrs. Sallie F. Wilson, Miss Isabelle Ager, soprano soloist, and Miss Marie Reier, accompanist.

Tomorrow is Knights Templar day and the special guests will be the officers and members of the commanderies with their families. Eugene E. Thompson is grand commander. The Knights Templar band is expected to be present.

## Dr. Stockdale to Speak On Russia's Adventure

Dr. Allen A. Stockdale, minister of the First Congregational Church, at the evening service tomorrow, is going to bring to his congregation some of the puzzling and question-arising facts of the present Russian adventure.

Can Russia hope to succeed? What will happen to America if the Red poison strikes her veins? Can men who follow their natural desires come to realize their latent possibilities?

These are the questions the minister will discuss.

## St. Margaret's School Reopens Tomorrow

St. Margaret's Episcopal Church will open its Sunday school tomorrow morning under the superintendency of the Rev. Robert Shores, who has gathered together a staff of fine teachers for every department, from the kindergarten to the adults.

One of the new features of the Sunday school is the addition of an adult Bible class, which will be taught by Miss Mittie Burch, who has heretofore taught practically every grade in the school.

## Mr. Clinchy to Preach As Visiting Minister

Columbia Heights Christian Church will have in its pulpit tomorrow night the Rev. Russell J. Clinchy, minister of Mount Pleasant Congregational Church, whose congregation also will be guests of the Christian Church.

Dr. Harvey Baker Smith, pastor of Columbia Heights Church, leaves tomorrow night for Wichita, Kans., to attend the convention of his denomination. He will address that convention on: "The Missionary Motives of the Church Today."

## Chaplain to King Evensong Preacher

### Canon Rogers Will Officiate at Bethlehem Chapel Tomorrow.

Canon T. Guy Rogers, rector of Birmingham, and one of the chaplains to King George of England, will preach at the people's evensong in Bethlehem Chapel of Washington Cathedral tomorrow at 4 p. m.

This service and sermon will be broadcast by radio over WMAL.

Canon Rogers is one of the outstanding figures of the Church of England. He was temporary chaplain to the forces during the World War and is lecturer on pastoral theology at Cambridge, England, as well as an author of note. Canon Rogers is in the United States until November as the guest of the committee on the interchange of speakers and preachers.

### National Church Plans Rally.

The annual church school rally day program will be given in the National City Christian Church at 9:45 a. m. tomorrow. A dedication and consecration service, "The Massing of the Colors," has been arranged by Mrs. Helen Turley, director of church school programs.

### At Brightwood Park Church.

Dr. Arthur J. Jackson, of the American University faculty, will preach at Brightwood Park Methodist Church tomorrow night.

## REARED HERE

THE REV. BRUCE F. GANNAWAY.

## Dinner to Honor Dr. A. C. Christie

### Calvary Methodist Men's Bible Class Teacher Completes Eighth Year.

Dr. Arthur C. Christie, president of tha District Medical Association, has completed eight years as teacher of the Men's Bible Class of the Calvary Methodist Episcopal Church, on Columbia road, and a testimonial dinner is being given in his honor by the Men's Class on next Friday evening. Arrangements for the dinner have been completed by a committee headed by Edgar Bageant, president of the class.

Among those who will speak are Dr. Mark Depp, minister of Calvary Church; Dr. Lucius Clark, chancellor of the American University; Dr. William Knowles Cooper, of the Rotary Club; Page McK. Etchison, of the Y. M. C. A.; Dr. George B. Woods, dean of the College of Liberal Arts of the American University; Dr. Frank A. Hornaday, of the District Medical Association; and H. Guy Taylor, of the Calvary Men's Class.

The banquet will be served by the ladies of Calvary Church, in the Guild Hall.

## Charles Brandon Booth At Metropolitan Baptist

Tomorrow morning at the Metropolitan Baptist Church Charles Brandon Booth, son of Gen. and Mrs. Ballington Booth, will speak on "The Greatest Miracle."

Mr. Booth is the national extension secretary of the Volunteers of America. A delegation of the Volunteers will have a part in the service and Pastor John Compton Ball will preside.

On Wednesday, Thursday and Friday evenings the evangelists, Misses Amy Lee Stockton and Rita Gould, will hold a Bible conference on the Book of Revelation at the Metropolitan Baptist Church. The evangelists left San Jose, Calif., traveling by auto over the famous Lincoln Highway, and, en route to Richmond, Va., they are stopping over in Washington for the Bible conference. The service will begin at 7:45 o'clock each evening. Pastor Ball will be in charge of the conference.

## Vacation Experience Meeting Arranged

Dr. Albert Joseph McCartney, minister of the Covenant-First Presbyterian Church, will speak informally of his vacation experiences at the midweek service next Thursday evening. It is planned to make this meeting a vacation experience meeting, and those present will be given an opportunity of telling briefly their own experiences during the summer.

## Universalists Plan Reception for Pastor

An annual event at the National City Universalist Church is the reception to the pastor. This will be given next Tuesday evening in the Parish House. All the auxiliaries of the parish will participate.

Dr. Frederick W. Perkins, the minister, has returned from his summer vacation much improved in health.

## Falls Church Band Will Play at Rally

J. J. Britt will deliver the rally day address at the Sunday school at the Columbia Baptist Church tomorrow, at 10:30 a. m. Dr. and Mrs. Macon Ware will sing. Members of the Falls Church Band will play. There will also be other musical numbers.

## Charles Brandon Booth At Central Presbyterian

Charles Brandon Booth, national field secretary of the Volunteers of America, will preach tomorrow evening on "One to Another," at the Central Presbyterian Church, Fifteenth and Irving streets northwest.

### School Plans Promotion Banquet.

A promotion banquet in the interest of the Chevy Chase Baptist Sunday school activities will be held on next Tuesday evening, at 6:30. Prof. Arthur J. Jackson of American University, will speak. Mr. Kenneth B. Forbes is chairman of the banquet committee.

### Special Sermons in Takoma Park.

A special series of sermons in "This to Believe" is announced by the Rev. William E. LaRue, pastor of Takoma Park Baptist Church. The first one will be preached tomorrow morning.

### Will Address Harrison Bible Class.

Dr. William Knowles Cooper, former general secretary of the Y. M. C. A., will address the Harrison Bible Class of the Congress Street Methodist Church tomorrow morning. Theo. R. Hill will teach the lesson.

### Chaplain Neyman to Preach.

The morning service at the Francis Asbury M. E. Church, South, will be in charge of Page McK. Etchison, religious work director of the Y. M. C. A. Chaplain C. A. Neyman, of the United States Navy, will preach at the evening service.

### Church Plans Two Weeks' Revival.

Tomorrow is "home-coming day" at West Washington Baptist Church in Georgetown. It will also be the beginning of a two weeks' revival, conducted by the Rev. Marshall Mott, of North Carolina.

# CHURCH TO OBSERVE HOLY ROSARY FEAST

## Two Catholic Parishes Will Celebrate; Franciscans to Honor Saint.

The patronal feast of the parish—Our Lady of the Rosary—will be observed at Holy Rosary Church, Third and F streets northwest, tomorrow with unusual solemnity. In the morning a solemn high mass will be celebrated at 10:30. The Right Rev. Mgr. L. Manzetti, of Baltimore, will deliver the sermon.

In the afternoon at 3 o'clock the characteristic procession of the rosary will take place, when 150 white-dressed children, headed by a band and divided into fifteen groups of ten each, will march through the streets in the vicinity of the church, carrying banners representing the ten mysteries of the rosary. Other societies of the parish will also join in the procession.

Upon their return to the church the statue of Our Lady of the Holy Rosary will be crowned, a sermon will be delivered by the Very Rev. C. Dittmeier, and solemn benediction will close the religious exercises.

In the evening, for the first time, an electrical display will throw a flood of light on the mosaic of the Madonna resting on the frontal of the church and a concert will be given by the Capital City Band, under the direction of G. Romeo, on the church lawn.

The committee in charge of the celebration is composed of G. Sammassimo, C. Niosi, G. Segreti, G. Ofano, G. Puglisi, R. Ruggieri, L. Gagliardi, G. Cristaldi, N. Li Causi, S. Niosi and S. Ofano.

### Rosary Sunday at St. Dominic's.

Rosary Sunday will be observed tomorrow at St. Dominic's Church, Sixth and E streets southwest, with its usual solemnity. This feast is appointed for the commemoration of the institution of the rosary.

On Sunday afternoon at 4 o'clock there will be the recitation of the rosary, a sermon, followed by a procession. This procession forms a living rosary. It is composed of the girls and young women of the parish. Following the procession roses will be blessed and distributed to all present. These roses blessed on Rosary Sunday are greatly esteemed by the faithful.

In observing Rosary Sunday in this fashion St. Dominic's is but perpetuating a tradition of more than 700 years in Dominican churches.

### Feast of St. Francis.

The annual Feast of St. Francis of Assisi, who, in 1209, founded the Franciscan Order, will be celebrated at the Franciscan Monastery tomorrow. Besides the usual mass at 6 o'clock, there will be a solemn high mass at 9 o'clock, at which the Dominican fathers will officiate, in keeping with an age-old tradition whereby the Franciscans and Dominicans join in celebrating the festivals of their respective founders.

At 3:30 in the afternoon solemn benediction of the Blessed Sacrament will take place, after which the prayers of the "Transitus" will be chanted, in commemoration of the death of St. Francis, which occurred near Assisi, in Italy, at sunset on October 4, 1226.

## 5 Chevy Chase Churches Arrange Union Services

Union Sunday evening services, in which five churches of the Chevy Chase community participate, will be resumed for the second year tomorrow evening at 8 o'clock. The services during October will be held in the All Saints' Episcopal Church, located at Chevy Chase Circle. Dr. J. Phelps Hand, pastor of the Wesley Methodist Episcopal Church, will preach. Other ministers from the participating churches will have part in the worship.

During the month the following ministers will preach: October 11, Dr. J. Hillman Hollister; October 18, the Rev. Edward O. Clark; October 25, the Rev. J. Turnbull Spicknall.

## Chief of Immigration In Mt. Pleasant Pulpit

Members and friends of the Mt. Pleasant Congregational Church will hear an address tomorrow morning at 10 o'clock by Harry E. Hull, commissioner general of immigration, on "Selective Immigration."

Mr. Hull will speak of the reasons for and the effect of the recent amendment to the immigration law, and describe its operation. At the conclusion of his speech there will be a short questionnaire period.

## Dr. Phillips Returns To Epiphany Pulpit

Dr. Z. B. Phillips will occupy the pulpit at the Church of the Epiphany tomorrow morning at the 11 o'clock service. Dr. Phillips has just returned from the general convention at Denver, where he was reelected president of the House of Deputies.

## Georgetown Lutheran Plans Rally Tomorrow

Rally day tomorrow at historic old Georgetown Lutheran Church will be celebrated in a large way. The pastor, the Rev. Harold E. Betty, expects to see every member of his church present and every member of the Sunday school and many more. A program has been arranged and Dr. L. M. Zimmerman and Arthur P. Black will be the speakers.

### Reception Planned for Pastor.

Eldbrooke Methodist Episcopal Church, on Wisconsin avenue, will tender a reception to the pastor, the Rev. Walter M. Michael, and his family on next Friday evening in the social rooms of the church. An interesting type of entertainment has been prepared by the Young People's Society.


METHODIST EPISCOPAL SOUTH.

MOUNT VERNON PLACE CHURCH
Southern Methodism's Representative Church
Massachusetts Ave. at Ninth St. N.W.
Cordially invites all visitors in the city to its services.
9:30 a. m.—Sunday School.
7:00 p. m.—Young People's Services.
11:00 a. m.—Sermon.
8:00 p. m.—"Clean Hands?" Rev. Bruce Gannaway.
DR. W. A. SHELTON, Pastor

SPIRITUALISM

LONGLEY MEMORIAL SPIRITUALIST CHURCH.
Rev. Carol E. McKinstry, Minister.
Opening Services.
Sunday, October 4, 8 p. m.
HILLCREST MANOR.
2800 13th st. nw., cor. of Girard.
SPECIAL MUSIC.
Midweek Message Service.
Thursday, October 8, at 8 p. m.
Assisting mediums—Mrs. Suit, Mrs. McDonald, Mrs. Walker, Mr. Spenguman, Mrs. Crouse.

UNIVERSALIST.

Universalist National Memorial Church
Cor. 16th and S Sts. N.W.
Rev. Frederic W. Perkins, D. D.
10:15—Church School.
11:00—Service of Worship.
"RALLYING FOR WHAT?"
8:00—Y. P. C. U. Candlelight Service of Installation.
Chorus Choir Under Direction of Albert W. Harned, Mus. Doc.

DISCIPLES OF CHRIST.

National City Christian Church
THOMAS CIRCLE
EARLE WILFLEY, Minister.
H. H. HARMON, Acting Minister.
9:45 a. m.—Church School.
11:00 a. m.—"What It Means to Be a Christian," Dr. H. H. Harmon.
6:45 p. m.—Young People's Prayer Meetings.
7:45 p. m.—Organ Recital.
8:00 p. m.—SPECIAL MUSICAL SERVICE. "Songs in the night," Rev. Carl R. Cheek.

UNITARIAN.

ALL SOULS' CHURCH
16th and Harvard sts.
Minister
Ulysses G. B. Pierce, D.D.
9:45 a. m.—Church School.
11:00 a. m.—Morning Worship—"REVEALED RELIGION."
First in a course of four sermons on "Fundamentals of a Rational Faith for Today."

LUTHERAN.

Luther Place Memorial Church
The Gothic Gem at Thomas Circle
Carl C. Rasmussen, D. D., Pastor
Frank H. Clutz, Asst. Pastor
Holy Communion of the Lord's Supper will be celebrated at the 11 o'clock service tomorrow morning.
At 8 P. M. Dr. Rasmussen will preach, using as his sermon theme—
"Perils and Reward of Truth"
This congregation invites you to worship with them at these services.

Cedar Hill
PRESENTS
The Cedar Hill Sextette and the Cedar Hill Ensemble
WMAL 1:30 Sunday
Cedar Hill
Washington's most beautiful Cemetery
ON THE EXTENSION OF PENNSYLVANIA AVE., S.E.

CONGREGATIONAL.

FIRST CONGREGATIONAL CHURCH
10th and G sts. nw.
Allen A. Stockdale, D. D., Minister.
Dr. Stockdale speaks 11 a. m., on "The Gospel of Love," and 8 P. m., "Humanity Uprooted." Supper and Prayer Meeting Thursday.
Everyone Invited.

TOMORROW AT MOUNT PLEASANT
9:30 a. m.—Church School.
10:00 a. m.—HON. HARRY E. HULL on
"Selective Immigration"
11:00 a. m.—"A COMMUNION MEDITATION," by Rev. Russell J. Clinchy.

CHRISTIAN SCIENCE.

Christian Science
Churches of Christ, Scientist, Branches of The Mother Church
The First Church of Christ, Scientist, in Boston, Mass.
First Church of Christ, Scientist, Columbia rd. and Euclid st.
Second Church of Christ, Scientist, 111 C st. ne.
Third Church of Christ, Scientist, 13th and L sts. nw.
Fourth Church of Christ, Scientist, 16th and Meridian sts. nw.
SUBJECT:
"UNREALITY"
SERVICES:
SUNDAY, 11 a. m. and 8 p. m.
SUNDAY SCHOOL, 11 a. m.
WEDNESDAY EVENING MEETINGS, 8 O'CLOCK.
READING ROOMS:
FIRST CHURCH, 730 17th st. nw. Hours, 9 to 9 (except Wednesdays, 9 to 7, and Sundays and holidays, 2:30 to 5:30).
SECOND CHURCH, 111 C st. ne. Hours, 1:30 to 5:30 week days; closed Sundays and holidays.
THIRD CHURCH, Colorado Bldg., 14th and G sts. Hours, 9:30 to 9 (except Wednesdays, 9:30 to 7:30, Sundays and holidays, 2:30 to 5:30).
FOURTH CHURCH, Tivoli Bldg., 3313 14th st. Hours, 9:30 to 9, week days (except Wednesdays, 9:30 to 7:30, Sundays and holidays, 2:30 to 5 p. m.).
All are welcome to attend our church services and use our reading rooms.

Episcopal

Washington Cathedral
Wisconsin Avenue NW.
Near Woodley Road.
Holy Communion 7:30 a. m.
Morning Prayer and Litany 10:00 a. m.
Holy Communion and Sermon
Preacher, Canon Stokes 11:00 a. m.
People's Evensong and Sermon
Preacher, Canon T. Guy Rogers, M. C., B. D., Rector of Birmingham, Chaplain to the King 4:00 p. m.
Take Wisconsin Avenue Cars or Woodley Road Bus Line.

ST. ANDREW'S EPISCOPAL CHURCH
V St. & New Hamp. Ave. N.W.
Sunday School, 9:45 a. m.
Morning Prayer and Sermon, 11 a. m.
Preacher: Rev. A. J. Wilder.

ST. JOHN'S CHURCH
Lafayette Square
SERVICES:
8:00 a. m.—Holy Communion.
9:15 a. m.—Church School.
11:00 a. m.—Holy Communion and Sermon.
DR. JOHNSTON WILL PREACH.

Epiphany
1317 G St. N.W.
Rev. Z. B. Phillips, D.D., LL.D.
Rev. Alvin Lamar Wills, M. A.
8:00 A. M.—Holy Communion.
9:30 A. M.—Church School.
11:00 A. M.—Morning Prayer and Sermon. The Rector.
6:15 P. M.—Young People's Society.
8:00 P. M.—Evening Service, "PERILS OF THE FULL LIFE," Rev. Mr. Wills.

ST. AGNES' CHURCH
46 Que Street Northwest
(Fla. Ave. or N. Capitol St. Cars)
Sunday services, 7 and 11 a. m. and 8 p. m. Sunday School, 9:30 a. m. Daily mass, 7 a. m. Evensong and intercession, Friday, 8 p. m.

Presbyterian

Church of the Pilgrims
On the Parkway
At 22d and P Sts. N.W.
Rev. Andrew Reid Bird
Minister
Divine Worship at 11 A. M. and 7:45 P. M.
Conducted by the Minister
Organ Recital 7:30 P. M.
A Cordial Welcome to All

CENTRAL PRESBYTERIAN
Organized 1868.
Southern General Assembly.
Intersection of 15th and 16th and Irving sts. nw.
Rev. JAMES H. TAYLOR, D. D. Pastor
9:30 a. m.—Sunday School.
11:00 a. m.—Morning Worship; Communion. Sermon by Dr. Taylor.
5:00 p. m.—Westminster League.
6:30 p. m.—Social hour.
7:00 p. m.—Christian Endeavor.
8:00 p. m.—Evening Worship. Address by Mr. Charles Brandon Booth.
Take 14th st. car or Mt. Pleasant car or 16th st. bus to Irving st.

COVENANT-FIRST PRESBYTERIAN CHURCH
Conn. Ave. at "N" St. N.W.
DR. ALBERT JOSEPH McCARTNEY, Minister.
REV. J. WOODMAN BABBITT, Assistant Minister.
Morning Worship at 11 a. m., Dr. McCartney preaching.
Subject:
"THE EXCELLENCY OF CARMEL."
Young People's meetings at 5:30 and 6:30 p. m. Sunday.
Thursday evening service at 8 p. m. Dr. McCartney preaching.

GEORGETOWN PRESBYTERIAN CHURCH
(Organized 1780)
P Street near 31st Street N.W.
Rev. Frank Sergeant Niles, Minister.
9:45 a. m.—Church School.
11:00 a. m.—Morning Worship and Communion. Meditation, "The Offense of the Cross."
4:00 p. m. sharp—Christian Endeavor. Meet at Cissel Chapel.

NEW YORK AVENUE CHURCH
13th & H & N. Y. Ave.
Ministers
DR. JOSEPH R. SIZOO
DR. ANDREW M. BRODIE
11:00 A. M.—"The Plea for Faith."
8:00 P. M.—"Over Here and There."
Dr. Sizoo begins this evening a series of Sunday Evening Studies on impressions of travel through Central Europe.
For October they are as follows:
October 4—Over Here and There.
"The Last Best Hope of Earth."
October 11—Vienna. "The Land That Is Left Desolate."
October 18—Budapest. "Once Again I Will Shake the Earth."
October 25—Prague. "The Birth of a Nation."

# THE SATURDAY FOOD AND HOME ECONOMICS PAGE

## Appearing Each Week in The Washington Post

## COOKBOOK PRIZE FOR BEST LETTER

### The Post Offers Special Award in Addition to Recipe Contest.

A special prize of a cookbook by a well-known author will be given to the housewife reading the Saturday Food Page who sends in the best 400-word letter on the subject "Why I Like the Saturday Food Page of The Washington Post." Write on one side of the paper only. Address your letters to the Food Editor, Washington Post, and sign it with your full name and address.

These letters may contain helpful suggestions for the Food Page also.

Now and then in the letters which come with the entries for the $5 weekly prize for the best recipe using ingredients advertised on this page are suggestions for new methods in cooking or hints as to what the women readers would like to read on this page. We welcome such suggestions. This page is for your benefit and we are glad to have you ask for what you want.

Here are today's winners of books and honorable mentions in the regular contest for good recipes, which will continue:

**PRUNE CAKE.**
**(Awarded Book Prize.)**

1 cup sugar
½ cup butter
3 eggs
5 tablespoons sour cream. (Let Thompson's cream stand out of ice box until sour.) Then add scant teaspoon soda.
1 heaping teaspoon baking powder
1 cup chopped cooked prunes
⅓ cup prune juice
1½ cups Wilkins flour.
1½ teaspoons each of nutmeg, allspice, and cinnamon
Bake in layers or muffin tins.

Filling.

Put layers together with Thompson's whipped cream or boiled frosting. An unusual and delicious cake.

MRS. RICHARD C. ROBERTS.
4402 Watkins avenue, Bethesda, Md.

**BAKED COFFEE CUSTARD.**
**(Awarded Book Prize.)**

Scald 2 cups milk. Add yolks of 3 eggs, beaten light, with ½ cup sugar; ⅛ teaspoon salt and ½ cup clear Wilkins coffee. Cook two minutes, add ¼ teaspoon vanilla, strain into custard cups. Stand these in pan of hot water. Bake in moderate oven until firm.

MISS HELEN KOCH.
1206 Tenth street northwest.

**HONEY NUT CAKE.**
**(Honorable Mention.)**

½ cup butter
1 cup L. A. Zirkle's White Clover honey
1 egg
½ cup milk (sweet)
½ teaspoon cinnamon
½ teaspoon ginger
4 cups Self-Rising Washington flour
1 cup M. B. Frazier's nuts (pecans or walnuts, chopped)

Rub butter and honey together, add the egg, well beaten, then milk and flour, sifted with the spices. Lastly, stir in the nuts and bake in a moderate oven until done. Preferably oven of one of the Potomac Electric Power Co.'s electric ranges.

MRS. HELEN LOOMIS.
104 Seventh street southeast.

**POPOVERS.**
**(Honorable Mention.)**

2 eggs
1 cupful of whole milk
1 cup Washington Self-Rising flour

Beat eggs together. Add milk and salt. Pour this on the flour. Mix well and bake about 40 minutes in rather slow oven. Serve at once.

GRAYCE POWELL DUNLOP.
1735 New Hampshire avenue northwest.

**HONEY APPLES.**
**(Honorable Mention.)**

6 cooking apples of uniform size
¼ pound Land o' Lakes butter (Sanitary store)
4 tablespoons strained honey (Zirkle's)
1 egg white
¼ teaspoon baking powder
2 tablespoons granulated sugar

Core, pare and place apples in shallow pan. Dot generously with butter and cook in oven until butter has melted. Pour honey over apples and baste frequently while baking. Bake slowly, so as to insure apples remaining whole. When tender, remove from stove and cover with meringue made by beating egg white until stiff and adding baking powder and sugar. Again place in oven and brown. Serve either hot or cold, as desired.

MRS. C. A. REPLOGLE.
701 Erie avenue, Takoma Park, Md.

**EGG PLANT STUFFED WITH NUTS.**
**(Honorable Mention.)**

Boil or steam an eggplant until tender, then cut in half. Scoop out the inside, chop fine and add a cup of M. B. Frazier's English walnuts, 2 tablespoons the Charles Schneider Baking Co. whole wheat bread, 2 well beaten eggs, salt and pepper to taste. Mix together with the eggs; fill the two eggplant shells with the mixture. Dot over with butter and bake until brown.

MARIE EULALIE MORAN.
2416 Pennsylvania avenue northwest.

**FOAMY SAUCE.**
**(Awarded Book Prize.)**

1 egg
½ cup Sanitary Butter
1 cup sugar
6 tablespoons boiling water
½ teaspoon lemon extract
½ teaspoon vanilla

Cream butter and sugar. Add well beaten egg yolk and 1 tablespoon boiling water at a time until all six are used. When well creamed add to the beaten egg white and flavoring.

MISS M. BAGGETT.
1019 Twenty-second street northwest.

**CHOCOLATE BREAD DESSERT.**
**(Honorable Mention.)**

1 pint milk
1 Sanico egg
1 cup bread crumbs (Long Boy from Sanitary store)
½ teaspoon vanilla
½ cup sugar
¼ teaspoon salt
2 tablespoons butter
2 squares chocolate

Scald bread crumbs with milk. Add melted chocolate. Pour over egg yolk mixed with sugar and salt. Cook over hot water, stirring constantly until mixture will coat a metal spoon. Add butter just before removing from fire. Fold in stiffly beaten egg white and vanilla. Pile lightly in stemmed sherbet glasses and serve cold with whipped cream.

Mrs. J. H. SHANNON.
5425 Connecticut avenue.

## *Mrs. Edith Carter Winner On Oat-Meal Cookie Recipe*

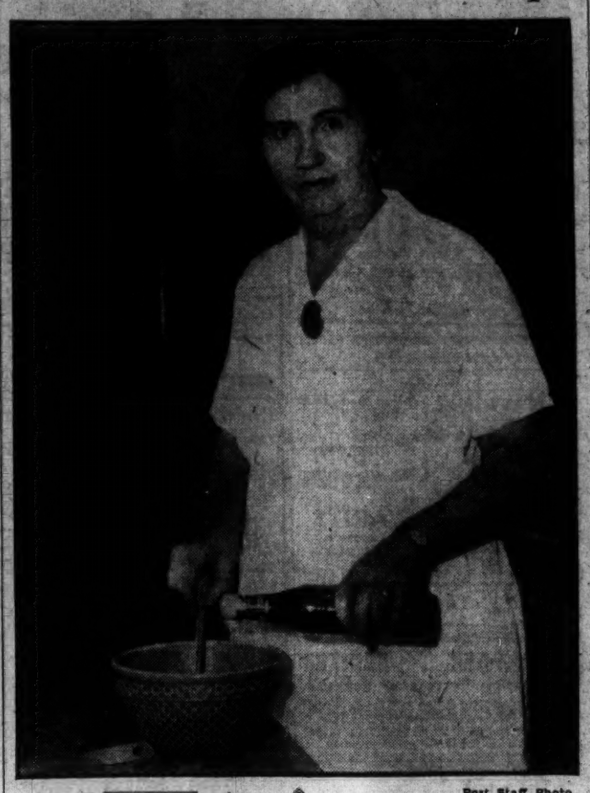

Post Staff Photo.

MRS. EDITH CARTER,
photographed in the kitchen of her home, while preparing oatmeal cookies. Her recipe for these dainties was judged the best in The Post's weekly $5 prize contest.

### Post Award Is Given on Delicacy Favored by Children.

School children will enjoy the product of this week's winning food page recipe and the dainty tid-bit will provide splendid nourishment for them. Mrs. Edith Carter, who lives at the intersection of Nebraska avenue and Loughborough road northwest, takes the $5 prize with a recipe for Oat-Meal Cookies.

These crispy cookies have long been a welcome addition to well-filled cookie jars in hundreds of American homes and adults enjoy them just as much as the children.

However, Mrs. Carter recommends the cookies as a part of school lunches.

The prize-winning recipe, specially recommended for filling school lunch baskets, follows:

1 cup granulated sugar
½ cup butter
½ cup carton lard
2 eggs
2 cups raisins
2 cups Washington self-rising flour
2 cups Quaker Rolled Oats
1 teaspoonful cinnamon
4 tablespoonfuls sweet milk

Cream shortening and sugar, add well-beaten eggs, (it is not necessary to flour raisins), add other ingredients, mix well, putting in milk last. Drop 1 tablespoonful of the mixture at a time on a well-buttered pan. Bake in moderate heat.

### Fondue With Dried Beef

Scald 1 cup milk and pour it over 3 tablespoons dry bread crumbs, ½ pound grated cheese and ½ cup shredded sliced dried beef. Season to taste. Add 1 tablespoon melted Cloverbloom butter and the yolks of 3 eggs, well beaten. Mix thoroughly. Beat the whites of the eggs until stiff but not dry. Fold into the first mixture. Bake in a buttered casserole 30 minutes, using a 350-degree F. or moderate oven. The casserole should be placed in a pan of hot water before putting in the oven.

### Bread-Crumb Cake.

3 eggs
1 cup sugar
2 cups crumbs, from very dry oven-toasted bread
¼ teaspoon cinnamon
¼ teaspoon salt
¼ teaspoon almond extract
1 teaspoon vanilla

Beat the eggs, add the sugar, and stir in the other ingredients. Pat the mixture evenly into a shallow greased pan, bake in a very moderae oven (300 degrees F.) for about 30 minutes. This has somewhat the texture and flavor of macaroons and is a good way to use up stale bread.

### Molded Lamb Tongues.

Cook lamb tongues until tender in hot water to which salt, a few celery seeds and 1 small onion have been added as seasonings. When done, cool, remove skin and slice and reserve the liquid in which cooked. Strain this liquid and for each pint add 1 tablespoon gelatine. Chill a mold and pour in a little of the stock, add a layer of the sliced tongue, then more stock, and repeat until the meat is all used. The meat should be covered with stock. Allow several hours for the jelly to set. Unmold.

## VITAMINS SHOWN ESSENTIAL TO LIFE

### Element Called "D" Important and Found in Certain White Flour Bread.

With the growing general interest in dietetics and food values in relation to health and physical well-being, the question of vitamins is one of large significance. Yet to the average person vitamins are almost as much of a mystery as the Einstein theory or a problem in calculus—something for the scientific mind to cope with but beyond ordinary comphehension. Most of us aren't even sure how to pronounce it. Actually, however, the elusive vitamins can be explained in fairly simple terms.

Vitamins are recently discovered substances which have always existed in certain foods. They are vitally needed for bodily growth, good health, and resistance to certain sicknesses. If vitamins are not received in the diet, certain definite diseases called deficiency diseases are produced.

Vitamin is a term that is supposed to indicate certain invisible health-giving and disease-preventing elements which exist in many foods. Vitamins are elements apart from, and in addition to, the usual proteins, fats, carbohydrates, and minerals. The human body must get a sufficient amount of these vitamins in order that the body may grow properly and be healthy. The vitamins are necessary for the proper use of these food elements by the body.

**Enlightened by War.**

In addition to the natural progress of laboratory work, the food shortage of the World War proved to be highly educational. Much surprise was expressed that in some of the famine-stricken provinces of Europe there was no wholesale appearance of certain diseases. Fortunately the food available was of the sort which was rich in vitamins, with coarse vegetables one of the chief food sources.

Today the scientific world knows of six distinct vitamins, each having distinct benefits: A; B-1 (or F); B-2 (or G); C, D, and E. Certain foods have no vitamins; others contain an insufficient amount of one or another; but no single natural food contains them all in sufficient quantity to make up the daily amount required by the average person. While foodstuffs supply practically all the vitamins except D, there has hitherto been no ordinary food to provide enough of this "sunshine" vitamin, until the recent announcement that ordinary white bread can now be supplied with vitamin D, incorporated according to a process recently developed in the Nutritional Research Laboratories of the Pediatric Research Foundation of Toronto.

Rickets, pellagra, beriberi, scurvy and other diseases are among those induced by a deficiency of vitamins in the food. The average adult on an ordinarily varied diet receives through his food enough to supply the minimum vitamin requirement and avoid serious disease, but on the other hand, the majority of people do not get the desirable quota of vitamins to make for improved health and resistance to disease. Vitamin deficiency is also believed to be a factor in tooth decay.

**Difficult to Obtain.**

Vitamin D is the most recently discovered vitamin and heretofore the most difficult to obtain. Unlike the other vitamins, very little of it is found in foods. The main source is exposure to the rays of the sun, hence its name the "sunshine" vitamin.

Until the perfection of the process for supplying vitamin D in bread, there were few other sources. Cod liver oil is the only other important source furnished by nature. Outside of such fish-liver oils, there is a trace of D in yolks of eggs, and a small amount in whole milk under certain pasture conditions.


Salt Rising Bread
FAMOUS FOR ITS GOODNESS

BARKER BAKERIES
616 9th St. N.W. 3517 Conn. Ave.
1408 N. Y. Ave. N.W. 3128 14th N.W.


## *How to Make Potato Salad, Always Appetizing Dish*

The occasions upon which potato salad may appropriately be served are as varied as the ingredients that may be put into it for flavor and color. With or without cold sliced meats, potato salad is always popular for party luncheons, church socials out-of-doors, picnics in summer, or Sunday night suppers in winter.

Nearly all potato salads have a little onion flavor. This may be in the form of onion juice, or the onion may be grated, finely minced, or shaved very thin. Chopped parsley, too, and pickles of some kind, may be added, even when not specified in the recipe. The potatoes are usually cooked in their jackets in boiling salted water until tender, but not soft or mushy. After they have been peeled and cooled they are cut up in small uniform cubes or sliced very thin.

Mayonnaise dressing is always good in potato salad; or hot cooked dressing may be poured over the potato and the other ingredients added when the potato has had time to absorb the flavor of the dressing. Or French dressing may be used, in the proportion of 3 parts of oil and 1 of vinegar, with salt, paprika, and chopped parsley added to suit the individual taste. Hot cooked salad dressing was the choice for the potato salad illustrated, which was made by the Bureau of Home Economics. Here is the recipe in full:

3 pints diced cooked potatoes
1 tablespoon minced onion
1½ cups hot, cooked salad dressing
1½ to 2 teaspoons salt
¼ cup chopped green pepper
2 cups finely cut celery
1 cup chopped dill pickle or cucumber

Mix the potatoes, onion, hot salad dressing, and salt, and be careful not to break the pieces of potato. When cold, add the green pepper, celery, and dill pickle or cucumber, chill thoroughly, and serve on crisp lettuce leaves.

### Mueller's Egg Noodles With Cheese Sauce

1 package Mueller's egg noodles
2 tablespoons butter
2 tablespoon flour
1 cup hot milk
½ teaspoon salt
⅛ teaspoon pepper
½ cup American or Parmesan cheese, grated

Boil the egg noodles for 9 minutes in 4 quarts rapidly boiling water to which 1 tablespoon salt has been added. Drain. Serve hot with cheese sauce made by melting the butter in the flour. Then, add hot milk and seasonings. Cook for 10 to 15 minutes or until the sauce thickens. Add the cheese just before serving.

### Soft Custard.

4 to 6 eggs
1 quart milk
6 to 8 tablespoons sugar
¼ teaspoon salt
1 teaspoon vanilla.

Heat the milk, sugar and salt in a double boiler. Beat the eggs lightly and mix in some of the hot milk. Pour back into the double boiler and stir constantly until the custard coats the spoon. Remove at once from the heat and set in a bowl of cold water. Add the vanilla.

### Mueller's Macaroni With Curried Lamb

½ package Mueller's macaroni
1 pound lamb, diced
2 tablespoons butter
2 tablespoons flour
2 tablespoons cury powder
½ teaspoon salt
¼ teaspoon pepper
2 cups scalded milk.

Parboil the macaroni for 7 minutes in 2 quarts rapidly boiling water to which ½ tablespoon salt has been added. Drain.

Brown the lamb in a hot skillet. Add a small amount of water, cover and cook slowly until tender. In a saucepan melt the butter, add the flour, curry powder, salt and pepper. Then add the scalded milk gradually, stirring constantly until the sauce becomes thick. In a well-greased casserole, place alternate layers of macaroni, lamb and sauce. Repeat until all the ingredients are used up, having a layer of maraconi on top. Cover and bake in a moderate F oven for 45 minutes.

### Beef, Mushroom Sauce.

Melt 2 tablespoons butter, add 2 tablespoons flour and stir until smooth. Then add 2 cups brown stock made by dissolving 2 bouillion cubes in 2 cups boiling water. Add ¼ to ½ cup mushroom ends or chopped mushrooms. Chop fine ½ pound sliced dried beef. Add to sauce. Heat thoroughly and serve on buttered toast.


PROTECT YOUR CHILDREN'S HEALTH

You can easily eliminate the danger and discomfort of cold floors and yet enjoy the cleanliness and convenience of oil heat by using the McIlvaine method. Balanced Heat maintains a continuous circulation of heat and avoids those cold "off" periods of ordinary oil burners when cold air comes down from the windows and runs out on the floor like ice water.

If you have never owned a McIlvaine Oil Burner you cannot realize the comfort, health protection, convenience, and freedom from work, worry, dirt and drudgery, that it brings.

The McIlvaine Oil Burner is quiet, clean, healthful, dependable and economical. It automatically governs and maintains an even heat, in every room, all winter long, with a remarkably low oil consumption. It is not only efficient, but is economical in operation, because there is no waste, or fuel loss.

Call or Phone for FREE Book

which gives complete information. Ask us about the McIlvaine Budget Plan, which makes it easy for you to install a McIlvaine in your present heating plant, planned especially for your home, which will save work, time and money for you.

The Shull Sales Corp.
Conduit Rd. & Elliot Pl. N.W.
Phone Cleveland 5810

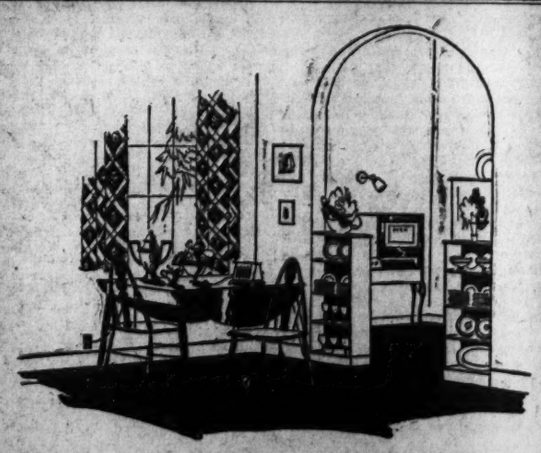

The Modern Home is an Electric Home

The modern home is completely equipped with time and labor saving electrical appliances. Homemakers of today know that the use of "Matchless Service" in cooking, refrigeration, home heating, washing, cleaning and countless other tasks gives them many hours of leisure that they would otherwise not have.

"Matchless Service," the modern housewife's servant, works for 58% less than it did just seven short years ago. The present household rate of 4.2c per kwh is one of the lowest rates in the entire country...another reason why you should make your home a modern home . . . an electric home.

POTOMAC ELECTRIC POWER CO.
*"Matchless Service"*



LOW PRICE LEADERS — SANITARY GROCERY CO. (INC) — WHERE QUALITY COUNTS
ALSO OWNING AND OPERATING
PIGGLY WIGGLY

Today's Food Buys

Glance over this list before doing today's food buying . . . there are some outstanding values listed.

A-1 PEAS Tin 19c 6 for $1.00
JELL-O 6 Pkgs. 45c And 4 Aluminum Molds FREE
HUNTS Supreme Small Green ASPARAGUS No. 2 Tins 25c
FLA. GOLD Grapefruit and Orange Segments 2 No. 2 Tins 35c
HURFF TOMATO JUICE 3 No. 2 Tin 25c
HEART OF MAINE APPLE SAUCE 2 No. 2 Tins 19c
GOLD DUST Large Pkg. 22c and a Can of Scouring Powder FREE
LUX TOILET SOAP 3 Cakes 20c
LUX 2 Small Pkgs. 19c Large Pkg. 21c 2 for 41c
2 Tins for 19c Wonderful Values! — Blue Ridge Cut Beans, Shriver's Peas & Carrots, Shriver's A-1 Corn, Harmony Early June Peas
GOLD MEDAL SALAD DRESSING ½ Pt. 10c
PURE LARD BULK OR CARTON 2 Lbs. 19c
JUMBO Country Style Roll BUTTER 2-Lb. Roll 73c
LAND O'LAKES BUTTER Lb. 45c
Introducing JUMBO POUND CAKE 25c Each
SANICO FRESH EGGS Doz. 39c
SANITARY BUTTER Lb. 39c
NUCOA MARGARINE Lb. 19c
CRISCO Lb. Tin 23c; 1½-Lb. Tin 34c; 6-Lb. Tin $1.29
Week-end Sale SPECIAL COFFEE Lb. 17c 3 Lbs. 50c
JUMBO JR. BREAD Pound Loaf 5c
LONG BOY SLICED BREAD Loaf 8c
CAMPBELL'S BEANS 3 Tins 20c
POMORANG CITRUS JUICES Tin 5c

IN OUR MEAT MARKETS TODAY
FRESH HAMS Lb. 18c
FRESH KILLED DUCKS Lb. 23c
SANICO HAMS Lb. 21c
PURITAN BACON ½ Lb. 15c

MELROSE SLICED BACON Lb. 25c
IDAHO POTATOES 5 Lbs. 19c
WHITE POTATOES 10 Lbs. 15c
GRIMES GOLDEN APPLES 8 Lbs. 25c
LIMA BEANS 3 Lbs. 25c



SWING'S 45¢ JAVA and MOCHA Coffee
1013 E ST.



This "accepted" seal denotes that Self-Rising Washington Flour (and advertisements for it) are acceptable to the Committee on Foods of the American Medical Association.

We have issued a new Cook Book for Washington FLOUR

It contains many new and attractive recipes, which have been tried and tested, and are made especially well with either Plain Washington Flour or Self-Rising Washington Flour.

We should be glad to send you a copy of this new Cook Book with our compliments. Just drop a request to our Washington Office and the book will be mailed you immediately.

Wilkins-Rogers Milling Co.
WASHINGTON, D. C.



SCHNEIDER'S DAN-DEE SLICES

Candy Treat

A pound box of Winsome Assorted Chocolates and a pound box of Mammy Lou Walnut Stuffed Dates . . . Both for 69c.

*"Be sure to take home a treat"*

*A Pound Box of* Winsome Chocolates
A tempting assortment of freshly made chocolates. Comes in a variety that is sure to please everyone.

*And a Pound Box of* Walnut Stuffed Dates
Large, fresh dates, stuffed with tempting, tasty walnut meat kernels. A wholesome and delectable confection for the whole family.

*Both for 69c*

Two pounds of pure fresh candies at this special price . . . just for Today.

*"All Over Town"* PEOPLES DRUGSTORES *The Better To Serve YOU*

# MARYLAND WOMEN URGE W. G. M'ADOO

## Hold Former Treasury Head Is Most Available Man; Mrs. Pinchot Talks.

Mrs. Gifford Pinchot, wife of the Republican Governor of Pennsylvania, yesterday told the United Democratic Law Enforcement Clubs of Maryland that "We are all drys here together," in an address which she had been invited to make before the meeting at the Congressional Country Club.

In addition to electing new officers yesterday, the organization also indorsed William Gibbs McAdoo for the Presidency, calling him "the best-known outstanding constitutional Democrat in America." In her address proposing the name of Mr. McAdoo, Mrs. Jessie Nicholson, retiring State president and national president, attributed the series of bank failures in western Maryland to the Tammany organization which she said controls the State.

Mrs. Pinchot said it was "a significant and interesting idea" that this Democratic group should invite a Republican to address them. She added that "the drive for State rights, as preached, means nothing more nor less than nullification."

Mrs. E. Allen Craig, of Baltimore, was elected president of the State organization to succeed Mrs. Nicholson. Other officers elected were: Mrs. Walter Sherwin, of Chevy Chase, Md., Western Maryland chairman; Mrs. Edward C. Wells, of Havre de Grace, Central Maryland chairman; Mrs. William J. Grimm, of Linthicum Heights, Md., Southern Maryland chairman; Mrs. A. Morris Carey, of Baltimore, Baltimore City chairman; Mrs. P. Conrad Stoll, of Brooklyn, Md., secretary; Mrs. L. H. Cleveland, of Kensington, Md., treasurer.

Members of the advisory committee elected were: Mrs. Robert Moss, Annapolis; Mrs. Edward J. Crocker, Baltimore; Mrs. J. Hamilton Linthicum, Linthicum Heights; Mrs. Laura Webb-Peploe, Baltimore, and Miss Byrd Belt, Chevy Chase.

# Race Track Liquor Costs Fine of $50

## Man Caught at Marlboro Meet Is Sentenced; One Asks Jury Trial.

A man who was arrested at the Marlboro race track with a gallon of whisky and a number of small bottles was fined $50 for possession in Marlboro police court yesterday, and another man, who is now awaiting trial on four other charges of possession, asked for a jury trial.

George Wright, of Baltimore, was arrested during the racing season by Deputy Sheriff L. E. Dutrow. The policeman has been on the lookout for a number of men who were retailing liquor in small bottles at $1 each. In Wright's car, in addition to the liquor, 60 2-ounce bottles were seized.

L. S. Rorer, proprietor of a roadhouse on the Meadows road, was released in bond of $500 after asking to have his case heard by a jury. Previously, he had asked for a jury trial on two other charges of possession made by county policemen. He also is free on bond on two more liquor charges brought by Federal dry agents. Two women who were taken in the most recent raid were fined for disorderly conduct. They were Marie Nelson, who paid $10, and Pearl Ross, who was fined $5.

# Deputy Dismissed For Forged Petition

## Prince Georges Residents Deny Signing Paper Bearing Their Names.

Because the petition asking his appointment is alleged to contain forged names, W. C. Crawford, recently appointed deputy sheriff in Prince Georges County, was dismissed the day after he was given the post, Sheriff W. C. Hopkins said yesterday.

Crawford was appointed when a petition bearing the names of about twenty residents of Fairmont Heights was presented by Oliver Hill, also of that town. After Crawford had been given the position, Charles Hawkins, whose name appeared on the plea, came to Marlboro and told Sheriff Hopkins that he had not signed the paper. A woman of the town also said that she had not signed, although her name appeared on the petition. The deputy then was dismissed, and an investigation of the alleged fraud probably will be made.

It is the custom in the county to appoint one or two deputies with police powers limited to the colored settlements. Last fall one of them was given a penitentiary sentence after he was convicted of assault with intent to rob.

# Car Hits Police Station As Driver Slumbers

Falling asleep at the wheel of his auto in Hyattsville early yesterday, Ewell Baulsir, of 226 Randolph place northeast, escaped injury when the machine crashed into the corner of the Hyattsville police station.

Policeman Claude Reese, who investigated the accident, said Baulsir had been visiting friends in Maryland until a late hour, and that sleep overtook him on the way home. The driver was not held.

# FILM TIME TABLES

Feature pictures are presented on the following schedules at the theaters named:

**RKO-Keith's**—"Devotion," at 11:40 a. m., 1:40, 3:40, 5:40, 7:40 and 9:45 p. m.

**Fox**—"Skyline," at 11:57 a. m., 2:18, 4:33, 7:38 and 9:53 p. m. Stage shows at 1:43, 3:58, 7:03 and 9:18 p. m.

**Palace**—"Daughter of the Dragon," at 12 noon, 2, 4:30, 7:10 and 9:35 p. m. Stage shows at 1:25, 3:50, 6:30 and 8:55 p. m.

**Earle**—"My Sin," at 11:23 a. m., 1:45, 4:31, 7:25 and 9:56 p. m. Stage shows at 12:52, 3:39, 6:33 and 9:04 p. m.

**Metropolitan**—"Five Star Final," at 11 a. m., 12:43, 2:28, 4:13, 5:58, 7:43 and 9:28 p. m.

**Rialto**—"Pagan Lady," at 11:40 a. m., 1:40, 3:42, 5:43, 7:44 and 9:45 p. m.

**Columbia**—"Monkey Business," at 11:45 a. m., 1:45, 3:40, 5:40, 7:40 and 9:40 p. m.

**Tivoli**—"Huckleberry Finn," at 2, 4, 5:55, 7:40 and 9:30 p. m.

**Ambassador**—"Too Many Cooks," at 2, 4:10, 6:20, 7:55 and 9:40 p. m.

# ABOUT THE SHOWSHOPS

*With* NELSON B. BELL

EDDIE CANTOR, famous comedian, who, since the depression really got going, has become probably the country's most celebrated self-made pauper, seems to be doing pretty well for himself here of late, what with his picture, "Palmy Days," showing on Broadway, his association with two national radio broadcast periods and the authorship of a best-selling book to his credit.

But the old fortune just must be recouped. So Mr. Cantor is going to make a second picture this year for Sam Goldwyn. "The Kid From Spain" will be the title and the film will be based on an original story by the star himself. Mr. Goldwyn is already negotiating with a famous librettist and composer for collaboration.

In the new yarn, Eddie, after introductory sequences of his own boyhood in Brooklyn, will be shown emerging as a famous bullfighter in Spain.

A Nation-wide search is being conducted, by the way, to find a 10-year-old boy to play the part of Cantor as a Brooklyn street urchin. The character name will be "Pop-eyes."

"Brief Moment," by S. N. Behrman, which Guthrie McClintic will produce with Francine Larrimore as star in the Belasco Theater, New York, the first week in November, will be published ten days after the opening by Farrar & Rinehart. This firm hereafter will publish in uniform edition whatever plays Mr. Behrman may write and will republish some of his works of the recent past. Or have you got a book?

The Drama Guild of Washington, which I am apprised is a reorganized and improved form of the Community Drama Guild, plans a busy season.

The Guild's proposed lineup of plays includes "The Trial of Mary Dugan," to be done late in November; George Bernard Shaw's "Devil's Disciple," in January, and "Ned McCobb's Daughter," in April. These three will be presented in the Wardman Park Theater for two performances each, unless patronage justifies longer runs.

The final production of the year will be a colorful revival of "If I Were King," in the Sylvan Theater on the Monument Grounds.

I am informed by Miss Dorothea Lewis, of this department's reviewing staff, that the guild numbers some 38 accomplished people in its production group—actors, directors, technicians, &c. It is their ambition to put on their plays for runs of at least a full week—or longer—within the next year or two.

And that reminds. Robert Milton, I think, entertains the sanest views of any director I know in the matter of getting first-rate results from his players, whether on the stage or screen.

His first concern is to surround himself with competent people, capable in large measure of doing their own thinking. After having thoroughly detailed the desired treatment of the given play to his case, he relies upon the natural and acquired histrionism of its members to "put it over."

Tempo, rhythm, and that indefinable "It" quality that asserts itself from the silver sheet just as it does across the footlights all have a place in Mr. Milton's approach to any task in the theater.

He explained this to me in some detail when in Washington for the premiere presentation of his screen version of "Outward Bound," at the Metropolitan—he had previously directed the stage play—and his film amply corroborated all he had said.

"Devotion," currently at RKO-Keith's is offering further demonstration of the soundness of his theory. Leslie Howard, who appears opposite Ann Harding in "Devotion," incidentally, also was in Mr. Milton's "Outward Bound," if you remember.

Wonder if you happened to hear Joe E. Brown on the ether last night in the RKO "theater of the air" business? Being a baseball nut, Joe is going back home loaded with plunder for his kids—a Babe Ruth autographed bat, one of Lou Gehrig's shirts, a flock of finger mitts, and what not? One week in Cleveland, beginning today, then to Chicago to catch the rattler and back to the Coast for the old studio grind and all that dough! Good egg, Joe is.

In the current issue of the Fox Movietone News, Senator Bingham comes out for beer.

So will I, any time—just whistle under my window!

# THE NEW CINEMA OFFERINGS

## RKO-KEITH'S

*"DEVOTION." RKO-Pathe picturization of the novel, "A Little Flat in the Temple," by Pamela Wynne, adapted to the screen by Graham John and Horace Jackson, starring Ann Harding, supported by Leslie Howard, Robert Williams, O. P. Heggie, Louise Closser Hale, Alison Skipworth, Dudley Digges, Doris Lloyd, Olive Tell and Claude King. Directed by Robert Milton. Reviewed Friday afternoon.*

By NELSON B. BELL.

As is apt to be true of any picture—or stage play, either, for that matter—directed by Robert Milton, this romantic comedy-drama of middle-class English life is a meaty and substantial work, rich in eloquent detail and flawlessly acted.

It is just barely possible that Mr. Milton has gaited his action to slightly too retarded a tempo, but at any rate he has afforded a distinguished cast a group of finely drawn characters to impersonate to some more worthy effect than merely chattering endless and inconsequential inanities.

The story is of the daughter in the Mortimer home whose life was made a burden by the constant demand for service of an almost menial sort by every other member of the family. Upon the departure of her parents to Rome on archaeological pursuits, Shirley assumes a thoroughly disfiguring disguise and hires herself out to a prominent young barrister as a Cockney governess for his small son, having fallen desperately in love during his briefest of calls at her home during one memorable tea hour.

The plot from that point on is not so transparent as might reasonably be suspected, owing almost entirely to Mr. Milton's willingness to permit his players to comport themselves after the manner of human beings, but partially, also, for the reason that David Trent's estranged wife—a dipsomaniac of most obnoxious temperament—an artist friend, who also falls in love with Shirley, and a finally penetrated masquerade afford ample opportunity for a considerable amount of diversified and interesting by-play and a comprehensive rounding out of character—not in one or two isolated instances, but throughout the extensive gallery.

Ann Harding here essays an even more exacting task than in "East Lynne." Rather more than half the time she is under the necessity of employing a marked Cockney accent—which she sustains with only an occasional lapse—and appearing in costumes that do anything but accentuate her natural blonde loveliness of person. In the opposite role, Leslie Howard is outfitted with a part tailored perfectly to his measure. It is rather the most impressive thing he has done for the cameras. With Miss Harding he forms a romantic alliance that would dignify and enrich any tale of an honest and natural love. With these two should be mentioned Master Douglas Scott, who, as the small son, contributes a precocious and a charming performance.

For assurance of the excellence of all of the other important portrayals it is only necessary to read the names of the principals in the small-type paragraph preceding this sketchy summary of a delightful and a worthy bit of film footage. Perhaps if there were need to single them out, Robert Williams, as the artist; Dudley Digges and Alison Skipworth, as Sergt. and Mrs. Coggins, and O. P. Heggie and Louise Closser Hale, as Shirley's parents, would be the ones to be honored for superlative performances.

The supporting program, while diverting enough in a cruder and less finished way, is not at all times commensurate with the quality and the artistry of the major feature. Benny Rubin, in a dual dialect role, is at least industrious in the titular assignment in "Julius Sizzer," an obvious travesty of "Little Caesar." A Tom and Jerry cartoon comedy, "Wot a Night," is deficient in pen-and-ink draughtsmanship rather than in musical or humorous content.

The Pathe News completes a recommended bill of unusual merit.

## PALACE

*"DAUGHTER OF THE DRAGON." Paramount picturization of "The Daughter of Fu Manchu," by Sax Rohmer, adapted to the screen by Lloyd Corrigan and Monte M. Katterjohn, featuring Warner Oland, Anna May Wong and Sessue Hayakawa, supported by Bramwell Fletcher, Holmes Herbert and Nicholas Soussanin. Directed by Lloyd Corrigan. Reviewed Friday evening by W. A. Whitney.*

Fu Manchu is dead. This time it is sure—we have Fu's word for it! But his work is carried on by his daughter. Although as "successful" as he was in his onslaught on the house of Petrie, the "Daughter of the Dragon" does not carry on the Fu tradition of crime quite so actively nor as heinously as did the doctor, yet it is none the less insidious and lethal.

After twenty years of quiescence (here the picture fails to make a tie-up with the previous narratives), Fu Manchu returns to wreak vengeance on the house of Petrie and succeeds in doing away with Sir John. But in so doing he is mortally wounded, and he impresses his mandaughter to carry on and exterminate the remaining Ronald. Ling Moy tries, but Cupid starts working and almost wrecks proceedings until Lu Chow, faithful family servant, forces the climactic scenes. Scotland Yard, on the qui vive, as usual, arrive in the nick of time, and the sole survival of the Petrie line lives on, nevermore to be molested.

Warner Oland, in the short role of Fu Manchu, renews the success he achieved in the earlier productions. As the daughter robed and dwelling in Oriental splendor, Anna May Wong lives up not only to the requirements of the title part, but contributes a characterization that is fully in keeping with the Fu legend so admirably created on the printed page by Sax Rohmer.

Not the least noteworthy aspect of the picture's distinction lies in the return of Sessue Hayakawa to the screen. Years ago he was the foremost foreign actor of the cinema, but even before the advent of sound he dropped from sight. He is now back and thrice welcome, for his return brings to the screen a proven actor, a tragedian of the first water and an old friend.

Admirably supporting the principals are Bramwell Fletcher, as Roland Petrie; Holmes Herbert and Nella Walker, his parents; Harold Minjir, their secretary; Lawrence Grant and Harrington Reynolds, representatives of Scotland Yard, and Nicholas Soussanin and Aly Warren, allies of Fu Manchu.

The screen program is supplemented by a James A Fitzpatrick Traveltalk, "Benares, the Hindu Heaven;" Flip the Frog, in "Jail Birds," and a release of the Hearst Metrotone News.

Headlining the revue, "Splashes," is a diving exhibition that is extraordinary not only because of the stage restrictions, but for the disappearances of the girls. Into a 15-foot pool they dive, but do not make their reappearance until another series of demonstrations is in order.

As a prelude to this aquatic number Horton Spurr does an acrobatic dance and a slow-motion golf number; Fritz and Jean Hubert offer an inebriate routine and Carl Emmy's inspired dogs strut their stuff.

But after all, the picture's the thing this week.

## COLUMBIA

*"MONKEY BUSINESS." Paramount picturization of a story by S. J. Perelman and William B. Johnstone, starring the four Marx Brothers, supported by Thelma Todd, Ruth Hall, Rockliffe Fellows, Maxine Castle, Harry Woods and Tom Kennedy. Directed by Norman McLeod. Reviewed Friday night by Dorothea Lewis.*

The four mad Marxes are back in town—making it three of a kind.

Groucho would let it go at that, but, contrary to his formula, it does mean something. "Monkey Business" is very like their two previous pictures, "Cocoanuts" and "Animal Crackers," but it's not so good. Alone or comparatively. Maybe it's familiarity working away at its breeding.

This opus is completely devoid of acting—and of acting sensible. But then, you know the Marxes. There is no beginning or end—quite properly, for there isn't any plot to begin or end. Of course, there's Aristotle to back them up, for he said "the beginning is that which comes before the middle and the end; the end is that which comes after the beginning and the middle, and the middle is that which comes between the beginning and the end." That to Groucho, Chico and Zeppo is sufficient.

The conglomeration gets under way aboard ship with the four stowaways in barrels. They eventually become tangled up with rival gangsters, Harpo and Chico protecting one and Groucho and Zeppo another. There is a kidnaping, which permits a grand fight, with Groucho broadcasting a la McNamee from here, there and everywhere, in the rafters of a barn—by far the best gag of the picture.

There are surprises and laugh after laugh, but unfortunately there are moments of boredom between chuckles, chortles and roars. There is too little of sudden, delirious introductions of music for this or that or just no reason at all. Lest this seem too derogatory, parts of it are lots of fun.

When Harpo smiles his childlike, vacant smile, plays Punch and Judy or referees a chess game, he is great laugh material, but when he rolls his eyes and makes those hideous faces of his, he is almost as horrible as terribly deformed creatures can be—and fun has gone somewhere on the way. Chico takes pot-shots at piano keys and makes himself the most likeable of the lot. Groucho has his usual gab-fest and, without a laughter stop-watch, it's hard to say how it rates with past attempts, though lots of it even he can't make funny. His cowboy bit is excellent.

A Scrappy cartoon, "The Little Pest," is amusing with its flirtatious fishing worms showing us just why fishes do bite. A pictorially and piscatorially interesting film, "Pearls and Devil Fish," and "Travelaughs to Reno" are marred by unfortunate wisecracks, which after the Marx Brothers are just too much. Some one with rare foresight should bring on a tragedy.

### Hestor Circle to Hold Sale.

The Margaret Hestor Circle of St. George's Episcopal Church will hold a bake sale today in the Pitkin garage, Wilson boulevard and Wheeler avenue at Clarendon.

## FOX

*"SKYLINE." Fox picturization of Feliz Reisenberg's novel, "East Side, West Side," featuring Thomas Meighan, Hardie Albright, Maureen O'Sullivan and Myrna Loy. Directed by Sam Taylor. Reviewed Friday night by Don B. Reed.*

The battle between screen and stage features at the Fox this week is so close that the reporting of a verdict in favor of either is beyond this reviewer. He liked the picture; he liked the great Raymond; he liked Raquel Torres, appearing in person, and he even liked Senator Bingham's speech in the newsreel advocating the return of good beer!

"Skyline" is a well-made, excellently directed photoplay, using as its basis the old, old story of the boy from the slums dreaming of being a builder of the skyscrapers at which he has gazed so long. In this particular instance there have been woven into the yarn a number of circumstances which pack a punch and lift the piece from a typical Horatio Alger adventure into a drama of some power.

Johnny Breen's mother dies on a river barge, telling him that his father deserted her before their son was born. Not knowing the father, Johnny leaves the river to become a builder. He is almost adopted by a kindly Irish family and falls in love with Kathleen, the daughter of the steam shovel man. But he manages to meet the real builder of skyscrapers and gets a job. Then a former "flame" of the builder's, seeking to inspire jealousy, makes a play for the boy. During a conference between Johnny and the builder the latter learns that he is Johnny's father. Afraid to tell his son, he is finally forced to cure Johnny's infatuation for the siren of the story.

Through "Skyline" there strides the figure of Thomas Meighan as the builder, the Tom Meighan of old, film favorite for years and just as effective as ever, albeit he has stopped being the hero of romances.

Hardie Albright as Johnny does a fine bit of work, although there are moments when he seems more affected than necessary. While Maureen O'Sullivan is adequate as Kathleen, the feminine honors again go to Myrna Loy, once more a blonde as the vamp. An excellent supporting cast, including Donald Dillaway, Stanley Fields, Jack Kennedy, Alice Ward, Dorothy Peterson and Robert McWade, add much to good performance by the featured players.

As a special attraction, the Fox is presenting Racquel Torres, star of "Bridge of San Luis Rey," "White Shadows in the South Seas" and "Sea Bat," in a personal appearance. Lovely in appearance, possessed of an effective singing voice, and graceful in a dance number, Miss Torres is somewhat handicapped through a poor band of humor in her introductions, perpetrated by one Walter Kang. As it was, the cinema star entertained delightfully.

However, it would require a good many film personalities to steal stage honors from The Great Raymond, presented by Fanchon and Marco. Around this mystifying gentleman the producers have built a revue of beauty, dance and music which leaves a decidedly favorable impression. The Great Raymond's feats are indeed beyond credibility.

Al Mitchell and the orchestra offer an unusual overture called "Three Shades of Blue," which pleased, while a short Fox Movietone News completed a bill which ought to prove a cure for depression.

### Speech Clinics Resumed.

Mrs. N. R. Davies, Arlington County nurse identified with the county health department, announced yesterday that the speech-correction clinics at the Georgetown University Hospital, Washington, have been resumed.

# HARRISON CATTLE WIN HERD HONORS

## Fairfax Dairy Associations Announce Results of Month's Tests.

FAIRFAX BUREAU OF THE POST,
P. O. Box 245, Fairfax, Va.
Phone Fairfax 166.

The average production of 619 cows tested by Fairfax County Dairy Herd Improvement Association No. 1 during the past month was 842.1 pounds of milk and 24.69 pounds of butter fat. Of the cows tested, 116 were dry, while 98 produced more than 90 pounds of butter fat each.

High herd honors for the month were won by a herd belonging to R. L. Harrison, with an average production of 977.3 pounds of milk and 41.8 pounds of butter fat. Second honors went to a herd owned by M. H. Middleton, with an average production of 918.2 pounds of milk and 35 pounds of butter fat. The next ranking high herds were owned by W. H. Ellmore, Marvin Perkins and F. E. Peck.

A grade, Holstein owned by R. L. Harrison & Son, of Herndon, won the high individual honors with an average production of 2,316 pounds of milk and 113.5 pounds of butter fat. Second and third honors for individual cow production also were won by cows owned by Harrison & Son.

Of 883 cows tested by Fairfax County Dairy Herd Improvement Association No. 2, 176 were dry, 66 produced over 40 pounds of butter fat, and 16 over 50 pounds of butter fat. Seventeen cows were sold for butchering.

The average production of the association was 566.6 pounds of milk and 22.17 pounds of butter fat. A herd of Holstein, Guernsey and Jersey cows owned by J. H. Henderson, of Fairfax, won the high herd honors with an average production of 906.6 pounds of milk and 37.82 pounds of butter fat.

Wheeler and Crippen, of Brown's Chapel, again owned the cow making the highest individual record of the association, with an average production of 1,881 pounds of milk and 67.7 pounds of butter fat. Of the cows producing more than 50 pounds of butter fat, this firm owned three.

# Rum Penalty Sets Alexandria Record

## $540.50 in Fine and Costs and Year in Jail Given to G. F. Fegans.

What is believed to be the severest penalty for violation of the prohibition ordinance ever imposed in an Alexandria court was meted out yesterday by Judge William S. Snow in police court, to George F. Fegans, 31 years old, charged with destroying liquor evidence. Fegans was fined $500, asssesed with $40.50 costs, and sentenced to twelve months in jail.

Fegans was placed under $1,000 bond when charged with destroying evidence in the police court Tuesday by Acting Police Justice Harry F. Kennedy. Thursday night "Dad's Place," at 1808 King street, was raided by Police Capt. John S. Arnold, Sergt. Lawrence Padgett and Policemen Grimm, Stewart and Hawes. When the squad, armed with a search warrant, entered the place, Fegans is alleged to have rushed to a sink and emptied a quantity of liquid which had the odor of whisky. In police court he claimed he was pouring stale water out of a metal container. After hearing evidence given by the police Judge Snow, in pronouncing sentence, declared the place to be an "outrageous liquor establishment."

# Registration Ends In Arlington Today

## Total Qualified Vote Is Expected to Be in Excess of 6,000.

Registration of qualified voters to take part in the county election to be held on November 3 will close with sunset today. Registrars in each of the eleven voting precincts in the county will be at their homes during the entire day. The registrars are:

Arlington, Mrs. Mary Moore McIntosh; Virginia Highlands, Mrs. Elsie Gordon; East Falls Church, Mrs. Gladys Marcey; Cherrydale, Mrs. M. W. Thayer; Clarendon, No. 1, Mrs. Clara L. Nevin; Clarendon, No. 2, Mrs. Azile Haley; Ballston, Mrs. Catherine M. Rogers; Carne, Henry Parker; Rosslyn, Mrs. Mary Scott; Lyon Park, Mrs. Margaret Stickley, and Glencarlyn, Mrs. Helen V. Haller.

It was estimated earlier in the week that the 3,000 residents in the county had not registered. It is believed the total qualified vote at the time of the election will be in excess of 6,000.

### Rally Day at Lyon Park.

Rally Day services will be conducted at the Lyon Park Christian Church tomorrow morning at 10 o'clock. Bryan Gordon will speak on "Our Boys in the Church." Lawrence Douglas will take as his subject, "Men's Club Work in the Church."

# *Police With Rum Warrants Seek Former Sheriff's Son*

Montgomery County police last night were seeking Guy Nicholson, son of former Sheriff George E. Nicholson, of Montgomery County, whose arrest for alleged liquor law violations is ordered in warrants issued by Frank I. Davis, clerk of the County Police Court.

Nicholson is being sought as the result of a raid made several days ago on an outhouse at his farm in Olney, Md., where police aver they found a 35-gallon still and about three gallons of alleged peach brandy. The still had not been used for some time, the policemen said.

Following the raid, in which Sergt. Guy L. Jones, Corpl. Harry Merson and Policeman Robert Howes participated, warrants charging possession of intoxicating liquor with intent to sell and possession of instrumentalities and paraphernalia for the manufacture of intoxicating liquor were sworn out by Sergt. Jones.

A second raiding party, led by Chief of Police Alvie A. Moxley, comprising Sergt. Jones and Policeman Howes, visited the home of former Sheriff Nicholson, but found no liquor.

Young Nicholson was told to report to the Silver Spring substation to post bond for his appearance in court and last night he had failed to do so. His arrest on sight was ordered by police officials.

Police say that young Nicholson admitted ownership of the liquor and still. He told them, police said, that he had run off a little peach brandy for his own consumption just as many other orchard owners in the State had when they found a bumper crop of peaches made sale of most of their crop impossible.


L. L. PERKINS
I WILL BOND YOU.
United States Fidelity & Guaranty Co.
Phone National 6913. Southern Bldg.

MT. VERNON
STEAMER
Charles Macalester
Under U. S. Government Inspection
Leaves Seventh St. Wharf Daily
10 A.M. and 2:00 P.M.
Round Trip, 85c
Admission, 25c
Cafe and Lunch Counter on Steamer
Mount Vernon Not Open on Sundays

FOLDING CAMERA
Size 2¼x3¼. With F-4.5 Lens $15.75
And Self-Timing Shutter
Fuller & d'Albert, Inc.
815 10TH STREET, N.W.

HOMES OF REGULAR DINNERS
THE POMONA
1307 E ST.
Regular Dinner 75c
Chicken or Steak Dinner $1
Vegetarian Dinner 60c
THE EARLE
13th AT E ST

AMUSEMENTS
PLAYS.
NATIONAL Tonight, 8:20 Evgs., 50c to $2.50 MAT. TODAY, 50c-$1.50
Arch Selwyn Offers
MADGE KENNEDY AND OTTO KRUGER
—in—
NOEL COWARD'S Comedy of Happy Laughter
"PRIVATE LIVES"
5 Nights Beginning Tues., Oct. 6 Seats Selling
WALTER HAMPDEN FAY BAINTER
IN GALA REVIVAL OF BARRIE'S
"ADMIRABLE CRICHTON"
NIGHTS and SAT. MAT., $1 to $3
WED. MATINEE, 50c to $2.50

AMUSEMENTS
PHOTOPLAYS.
TODAY AT 11 A.M. — THE APEX OF ALL MORTAL SCREEN ACHIEVEMENT. ★★★★★
5 STAR FINAL
A First National Vitaphone Picture
WOMEN'S SOULS CRUCIFIED AND SOLD ON CORNERS FOR TWO CENTS . . . . !
with EDWARD G. ROBINSON
MARIAN MARSH — H. B. WARNER
ALSO SELECTED SHORTS
Continuous—11 a.m. to 11 p.m. POPULAR PRICES
WARNER BROS.
25¢
METROPOLITAN

PLAYS.
Tonight at 8:30 50c to $3 SHUBERT BELASCO At 2:30 Saturday 50c to $2
SAM H. HARRIS Presents The Hilarious Comedy Hit
ONCE IN A LIFETIME
Next Monday Seats Now
Maurice Browne presents under auspices of Professional Players
IRENE BORDONI
In European Comedy Hit "THE IMPROPER DUCHESS"
By JAMES B. FAGAN
Monday, Oct. 12. Mail Orders Now
GILBERT MILLER Presents
THE SEX FABLE
A Comedy by EDOUARD BOURDET
With MRS. PATRICK CAMPBELL and RONALD SQUIRE
Prices: Nights, 50c to $2.50. Thurs. Mat., 50c to $1.50. Sat. Mat., 50c to $2.

WARNER BROS.
EARLE
TODAY
The Glamorous Star in Her Most Electrifying Role
Tallulah Bankhead
in MY SIN
A Paramount Picture
with Fredric March
—ON STAGE—
Engagement Extraordinary
BOSWELL SISTERS
Radio's Favorite Stars
IN PERSON
Joe Browning
Betty and Jerry Browne
Harrison's Circus
Maxine Doyle
25¢ TO 1 P.M.

NEW SHOW EVERY FRIDAY 25¢ TO 1 P.M. DAILY
LOEW'S PALACE
NOW PLAYING
ANNA MAY WONG · WARNER OLAND · SESSUE HAYAKAWA
in "DAUGHTER OF THE DRAGON"
Based on SAX ROHMER'S Production of Paramount Picture
Coming "The Unholy Garden"
On the Stage "SPLASHES" A Gayety Theater Revue
NEW SHOWS BEGIN FRIDAYS!
LOEW'S COLUMBIA
NOW PLAYING
The "FOUR MARX BROTHERS"
in the 1931 LAFF RIOT
MONKEY BUSINESS
Comedy Riot! EDDIE CANTOR Says: Don't Miss It!

"PAGAN LADY"
with EVELYN BRENT CONRAD NAGEL CHAS. BICKFORD ROLAND YOUNG
from LENORE ULRIC'S sensational stage success!
RIALTO 9TH & F

RKO KEITH'S
18TH AND G STREETS
ANN HARDING
• DEVOTION •
Coming Helen Twelvetrees Ricardo Cortez in "Bad Company."

FOX NOW
SKYLINE
WITH THOMAS MEIGHAN
STAGE
IN PERSON RAQUEL TORRES Mexican "IT" Girl
FANCHON & MARCO present The GREAT RAYMOND Master of Magic

BURLESQUE
GAYETY - BURLESK
JERRI McCAULEY
OPENS HERE
This Sunday Matinee

"FOR YOUR HEALTH'S SAKE" SWIM
Men & Women Daily 50¢
AMBASSADOR HOTEL — POOL

From NEW YORK AVENUE at FIFTEENTH
Keeping Washington Men Well Dressed
Shop and Save at P-B's Now!
Plenty of Salespeople to Serve You!
Plenty of Merchandise to Choose From!
Closing Out
Our Entire Stock*
Prior to Reorganization
P-B is nationally known for quality in MEN'S AND BOYS' CLOTHING, HABERDASHERY, HATS and SHOES
Our entire stock is now radically reduced. New Fall merchandise just received or on order and arriving daily will be included.
All Sales Are Final; All Transactions for Cash Only.
Here Are a Few Examples of the Values Now Being Offered
Closing Out P-B Suits Now $24.50 Including 2-Trouser Suits
Closing Out P-B Shirts Now $1.15
Closing Out P-B Suits Now $29.50 Including 2-Trouser Suits
Closing Out P-B Neckwear Now 55c 3 for $1.50
Closing Out P-B Topcoats and Overcoats Now $21.50
Closing Out P-B Hose Now 29c 4 Pairs for $1
Closing Out P-B Oxfords Now $4.75
Closing Out P-B Hats Now $3.95
Many Other Items Proportionately Reduced.
Store Hours: 8:30 A. M. to 6 P. M.
No Charge for the Usual Alterations
Free Parking at the Capital Garage While Shopping Here
*Except a Few Nationally Advertised Brands
Parker-Bridget Co.
New York Avenue at Fifteenth
Branch Store: 3113 14th N.W.
NATIONALLY KNOWN

# MICHELSON RITES TO BE HELD TODAY

### Widow of Noted Physicist Dies at Emergency Hospital After Operation.

Funeral services for Mrs. Albert A. Michelson, wife of the late Dr. Michelson, first American to win the Nobel prize for science, who died early yesterday at Emergency Hospital, will be held at 2:30 o'clock this afternoon. Her remains will be cremated.

Mrs. Michelson, who had been making her home with a daughter, Mrs. Beatrice Foster, in Arlington, Va., since her husband died recently in California, was operated on last week by Dr. William B. Marberry. Complications afterward set in, and early yesterday she lost consciousness and died soon after.

Her health had been impaired, it was said, by the long strain of nursing her husband through the two-year illness that preceded his death last May. She passed the summer in Massachusetts and came here some weeks ago to consult a physician about her physical condition.

One of the world's greatest physicists, Dr. Michelson made his greatest contributions to learning in measuring the speed of light. The introduction to his last experiment on this subject was dictated while he lay on his deathbed at Pasadena.

Besides Mrs. Foster, Mrs. Michelson is survived by two other daughters, Mrs. Sheldon Dick, of Provincetown, Mass., and Mrs. Philip Maher, of Chicago. Charles Michelson, publicity director of the Democratic national committee, is her brother-in-law.

## MRS. WOLF'S FUNERAL.

**Rites at Arlington Await Arrival of Body of Her Husband.**

Completion of funeral arrangements for Mrs. Modesta F. Wolf, former Washingtonian who died September 25 at her home in Syracuse, N. Y., has been postponed pending the arrival of the body of her husband, Christian F. Wolf, veteran of two wars, who died in 1919. He is now buried in Newark, N. J. It is planned to bury the couple together in Arlington National Cemetery, where the body of Mrs. Wolf is being held.

Mrs. Wolf is survived by a daughter, Mrs. Peter J. Conway, with whom she lived in Syracuse; three sons, Adolph E. and Frederick W. Wolf, of Newark, and Harold N. Wolf, of Philadelphia; three sisters, Mrs. Ida F. V. Stewart, of this city, Mrs. Richard A. Stack, of Greensboro, N. C., and Mrs. George W. Taylor, of Newport, R. I., and two brothers, Joseph Kahn, of Baltimore, and W. D. Kahn, of Newport News, Va.

## MRS. MINNIE CARBERRY RITES

**Funeral Will Be Conducted from St. Aloysius Church Monday.**

Funeral services for Mrs. Minnie F. Carberry, who died yesterday at the residence of her daughter, Miss Mazie A. Carberry, 65 M street northwest, will be held Monday morning at 8:30 o'clock at the W. W. Chambers Co. Funeral Home. Requiem mass will be sung at 9 o'clock at the St. Aloysius Church. Interment will be in Mount Olivet Cemetery.

Mrs. Carberry is survived by two daughters, Miss Mazie A. Carberry, and Mrs. J. A. Lendin; one son, J. Aubrey Carberry; three sisters, Mrs. John C. Cryer, Mrs. Veva Wambold and Mrs. George Klinkmett, and two brothers, John L. and J. Warren Leach.

## WILLIAM WESSELLS' RITES.

**Services Here Monday With Burial at Gaithersburg, Md.**

Funeral services for William H. Wessells, who died suddenly yesterday, will be held Monday from the residence of his sister, Mrs. E. M. Mayne, 2717 Thirty-sixth street northwest. Interment will be at Gaithersburg, Md.

Mr. Wessells was born at Gaithersburg, Md., 36 years ago and has been a resident of Washington for the last eight years. He is survived by one sister, Mrs. E. M. Mayne, and two brothers, John E. and Edsel Wessells. He was a member of the Knights of Columbus.

## Women's Missionary Society to Meet Here

The annual meeting of the Woman's Foreign Missionary Society will be held in Foundry Methodist Episcopal Church at Sixteenth and P streets northwest, Tuesday and Wednesday. Mrs. Chester Smith, of Baltimore, president, will preside. The program includes addresses by noted missionaries on problems of current interest, and a musical presented by Washington musicians, conducted by the Rev. Frederick B. Harris, pastor of the church.

A young people's banquet, supervised by Mrs. Cornelia Kuisella, will be held at the Hamline Church, Sixteenth and Allison streets northwest, Monday.

## MOVEMENT OF STEAMSHIPS

New York, Oct. 2.

ARRIVED FRIDAY.
Berengaria, from Southampton.
Hamburg, from Hamburg.

SAIL SATURDAY.
Volendam, for Rotterdam.
Lapland, for Antwerp.
Adriatic, for Liverpool.
St. Louis, for Hamburg.
Cameronia, for Glasgow.
Pulaski, for Gydnia.
United States, for Copenhagen.
Stavangerfjord, for Oslo.
Drottningholm, for Gothenburg.
Transylvania, for Liverpool.

SAILS MONDAY.
Exilona, for Constanza.

SAILS TUESDAY.
Excambrion, for Beirut.

SAIL WEDNESDAY.
American Shipper, for Hamburg.
Innako, for Antwerp.
Lafayette, for Havre.
Berengaria, for Southampton.

SAILS THURSDAY.
Hamburg, for Hamburg.

REPORTED BY RADIO.
American Shipper, from Hamburg; due at pier 4, Hoboken, Saturday.
Lafayette, from Havre; due at pier 57, North River, Saturday.
Statendam, from Rotterdam; due at Fifth street, Hoboken, Saturday.
General von Steuben, from Bremen; due at pier 42, North River, Sunday.
American Banker, from London; due at pier 30, North River, Monday.
Roma, from Genoa; due at pier 7, North River, Monday.
Samaria, from Southampton; due at pier 56, North River, Monday.
Caledonia, from Glasgow; due at pier 54, North River, Monday.
Pennland, from Antwerp; due at pier 39, North River, Monday.
Baltic, from Liverpool; due at pier 60, North River, Monday.
Minnetonka, from London; due at pier 58, North River, Monday.
Olympic, from Southampton; due at pier 59, North River, Wednesday.
Paris, from Havre; due at pier 57, North River, Wednesday.
Bremen, from Bremen; due at 58th st., Brooklyn, Wednesday.
Gripsholm, from Gothenburg; due at pier 97, North River, Wednesday.

# *Wife of 1812 Officer Given Final Burial in Arlington*

### Body of Lieut. James Ord's Widow Brought From California to Rest by Husband; Great-Grandson Heads Descendants at Rites.

A gallant Maryland officer of the War of 1812, Lieut. James Ord, and his wife, separated in death by 3,000 miles, were reunited yesterday in Arlington National Cemetery.

The body of the wife, Rebecca Ruth Cresap Ord, who had been buried for nearly 70 years at Santa Cruz, Calif., was brought here and placed beside that of her husband and son in the Ord lot at Arlington. A great-grandson, Maj. James Garesche Ord, of Washington, attached to the general staff of the Army, and other descendants, attended the rites at the newmade grave.

Both husband and wife were members of colonial Maryland families that provided in direct lines military and naval officers who served in every war of the United States from the Revolution to the World War. Fifteen members of the families, it was said, were serving at the same time in the late war.

Lieut. Ord, the soldier of 1812, was one of the early students at old Georgetown College in the years shortly before his military career. In recognition of this fact, the Rev. W. Coleman Nevils, S. J., president of Georgetown University, yesterday performed the rites of the Roman Catholic Church, when the body of Mrs. Ord was reinterred beside her husband.

During the War of 1812, Lieut. Ord first served as an ensign in the Navy, taking part in numerous engagements, and later he was a lieutenant with the Thirty-sixth Infantry of the Regular Army during the closing days of the war. Little else is known of his record or his antecedents. His wife, who died April 10, 1862, at Santa Cruz, Calif., was the daughter of Col. Cresap, of Maryland, a man of well-known military record during the Colonial and Revolutionary Wars. She was born in Cumberland, October 22, 1794.

A son, Gen. E. O. C. Ord, a veteran of both the Mexican and Civil Wars, is buried also in the Ord lot at Arlington, as well as two grandsons, Capt. James Ord and Lieut. Jules Garesche Ord, who was killed at the battle of San Juan Hill in Cuba.

## Public Library Bulletin Lists Lectures, Courses

Dr. George F. Bowerman, librarian, announces that the October number of the Bulletin of Informal Educational Opportunities published by the Reference Department of the Public Library, is ready for distribution.

The bulletin lists lectues, courses of study, exhibitions, musical events, and drama for the month. One of the special features this month is the announcement of a bus tour of historic spots in Washington to be conducted by Washington Topham.

Copies of the bulletin are available at the central building of the Public Library at Eighth and K streets, free of charge.

# MAN AND WIFE FEAR POVERTY; END LIVES

### Mr. and Mrs. William Thorne Found Asphyxiated in Georgetown House.

Disheartened by the prospect of years of broken health and poverty, an elderly couple yesterday left their worldly cares behind by taking their lives in a lonely rooming house in Georgetown.

The bodies of William A. Thorne and his wife, Nora, both about 60, were found asphyxiated in their third-floor room at 3028 Cambridge place northwest, shortly before noon by their landlady, Mrs. Charles Reichard.

Three gas jets were open and the bodies had evidently been lifeless for several hours. They lay, fully clothed, he on the bed, his wife on the floor nearby.

Investigators found three notes explaining their desire to die, and giving funeral directions. One letter, which police did not open, was addressed to Mrs. Thorne's brother, George Abbott, Baltimore.

Death was pronounced by Dr. Thomas Bradley, of Emergency Hospital. Coroner J. Ramsay Nevitt issued a certificate of death by suicide.

**Stockyard Trade Strike Ends.**

Denver, Colo., Oct. 2 (A.P.).—A traders strike at the Denver Union Stockyards ended today when stockyard officials announced they would waive the fourteen-cent fee on reweighed lots of cattle and assume the loss, which may result through failure to collect the fee.


# LANSBURGH'S

7th, 8th and E Sts.—NAtional 9800

*No Connection With Any Other Washington Store*

## A Stupendous Selling

CORRECT CUT

## Shirts and Shorts

*Shirts, 75c Grades*
*Shorts, 75c and $1 Grades*

4 Garments, $2

55c Each

Finely knit cotton ribbed shirts, correctly cut for comfort; made to Varsity standards—priced exceptionally low during this selling.

Shorts of broadcloth or madras that will wash and wear well. Varsity made, with elastic or plain backs. Stripes, figures and self-tone effects in bright or conservative colorings.

*Shorts, sizes 28 to 44* *Shirts, sizes 34 to 46*

CORRECT CUT

## Pajamas

*$1.65 to $2.45 Grades*

3 for $3.75

$1.29

Collar attached English models, middy styles or regulation coat styles in a comprehensive showing of plain colors, figures and neat stripe effects. Long-wearing broadcloth and madrases that are absolutely size-proof. Plain or nulastic waistbands. Sizes A, B, C and D.

*Special!* 2,400 Men's Darbrook Mogadore Ties—4 for $2.00 or 55c Ea.

MEN'S WEAR SHOP—STREET FLOOR

# LANSBURGH'S

7th, 8th and E Sts.—NAtional 9800

*No Connection With Any Other Washington Store*

## Pile Fabric or Chinchilla Coat Sets

*For Tots 2 to 6* $5.95

Your tiny daughter can look so cunning at such small cost. Dress her in a leggin set with warmly lined chinchilla coat, zipper leggins and beret. Navy or tan. Or one of these lovely pile fabric sets with warm coat, beret and muff. Grey or tan. 2 to 6.

### Convenient Zipper Leggin Sets

Tiny tots are adorable in these zipper leggin sets. They'll be nice and warm, too, for these sets are of all wool heather mixture with heavy jacket, leggins and helmet. Green, red, blue and tan. 2 to 8.

$3.95

TOTS' WEAR—FOURTH FLOOR

## Gloves This Year Make Hands Look Dainty

$1.95

Gloves also have become romantic — and your hand must look slim and dainty. These pull-ons are of fine washable cape skin in correct plain styles or with fancy applique or stitching. Four-button length—the most practical of all gloves. Black, brown, navy, dust, rudy, green, grey and white.

GLOVES—STREET FLOOR

*Miss Earnestine Littlejohn,* authority on beauty, will advise you on the proper care of your skin. Hear her lecture at 11 A. M. or 3 P. M. (Fourth Floor) on the art of "Make-up."

FOURTH FLOOR

## Coty's Perfume

**In New Special Package**

$1

Dainty femininity is enhanced by the subtle use of an exquisite perfume. Smartly groomed women have learned that Coty's Perfumes add a touch of ladylike elegance. ½-ounce bottles, choice of famous Coty odors.

PERFUMES—STREET FLOOR

## Furs Return to Varied Trimming Roles

The smartest costumes this season are lavishly fur trimmed. So if you want to give your dress, coat or suit a distinctive 1931 touch, you will take advantage of these excellent fur values.

### Fur Collars

Large crush or shawl collars, including Black Manchurian wolf, Pointed Manchurian wolf, Vacu fox, French beaver, Jap Badger, Southern marten, Persian plate, Opossum, Caracul and Lapin.

$10 to $39.95

*Other attractive fur values:*

1-inch Fur trimming in Coney, Beaverette or Lapin. $1.75 to $1.95 yard.
2-inch Lapin or Vacu fox at $3.95 yard.
Black, white, brown, tan, reindeer and platinum.
4-inch Black Manchurian Wolf at $15.00 yard.

FURS—THIRD FLOOR

### Thibetine Crush Collars

$5.95

Large luxurious collar in black, white, zeppelin, rosewood, tan, lynx or sable. 4-inch Thibetine fur to match, at $6.95 a yard.

*The Sporting Things to Wear*

## Coat Sweaters

Sweaters are more in vogue right now than ever before—and coat sweaters head the list. With snappy skirts or over lightweight dresses—you just can't get along without one. All-wool plain or shaker knit, in a variety of new styles. Brown, tan, navy, blue, and black. Sizes 36 to 54.

$2.95-$3.95-$4.95-$5.95

SPORTS SHOP—SECOND FLOOR

## *Shoes That Step With the Mode*

$5

And step they do . . . for our Fall showing of footwear is not only beautifully fashioned, but is expertly made over lasts that simply spell c-o-m-f-o-r-t.

1. Open-throat oxford in black suede and mat calf combination. High Cuban heel.
2. One-strap model of black or brown suede with alligator trim. Cuban heel.
3. Three-eyelet tie of black suede with dull kid trim. Also brown alligator calf with kid trim.
4. Brown suede opera with kid trimming and parchment saw tooth piping. Dainty bow.
5. Oxford of black kid with patent and lizard trim. Also brown kid with lizard trim.
6. Slim, graceful pump of black suede with lizard calf trim. Cuban heel.

SHOES—SECOND FLOOR

# STOCK PRICES CLOSE HIGHER AFTER DROP

## Carrier Group Alone Sags to New Low Levels in Spirited Trading.

New York, Oct. 2 (A.P.).—For the first time in a week stocks closed higher today. Share buying on an early rally was exhausted before noon, and prices followed the rails on a slow downward movement in the third and fourth hours.

However, liquidation such as recently has been experienced was conspicuously absent, and there was a brisk recovery in the final dealings, although final quotations were under the morning highs. Volume fell to 2,527,340 shares, against 3,590,640 yesterday.

The average rise was 1.3 points, notwithstanding a new bear market low for the carrier group. Since there is likely to be no particular news affecting the rails until the rate decision is reached it seemed probable that further profit taking was the explanation for the sag. Nevertheless, the new group minimum was not particularly pleasing to the theorists.

### Steels Hold Above 70.

United States Steel refused to break 70, although it was off more than a point at the bottom, and closed ¼ higher. The preferred was heavy. American Telephone, up a point net, sold as much as 2½ lower and came within a fraction of yesterday's minimum.

American Can, General Motors, Chrysler, Case and National Biscuit advanced 1 to 1½ on the day, while Consolidated Gas rallied 2. New York Central, ex-dividend, was off 2¾, Norfolk & Western, 2; Atlantic Coast Line, 5¾; Union Pacific, 1, and Atchison and Baltimore & Ohio small fractions. Most rails firmed in the late upturn, reducing extreme losses.

Passing of the month-end and the unusual expansion in Federal Reserve credit witnessed during the past week were reflected in easier money trends which in turn aided Government bonds.

### Reaction of Sterling.

Sterling's reaction indicated that selling of securities here by British investors had decreased, although the same conclusion was obvious from the action of stocks. The pound closed at $3.91, off 5 cents; at its high it was again around $4. French, Swiss, Dutch and Belgian currencies firmed slightly, while German, Norwegian and Danish sagged.

This week's mercantile reviews agreed that cool weather had helped trade, stimulating buying of seasonal goods. As for the commodities, Dun's said indications were that "an inflation of prices in this country will not follow" the British gold suspension and that despite advances in most staples at London, prices here had gained but slightly.

Reports of dry weather gave wheat a moderate lift, futures closing ⅛ to ¼ higher. Corn was off half a cent on a bearish estimate of Argentina's surplus and a poor cash demand. Cotton followed stocks down in the early afternoon decline and failed to catch up with the rally, losing 10 to 14 points net.

## CHICAGO GRAIN.

Chicago, Oct. 2 (A.P.).—Rumblings of a financial crisis in Russia, affecting her grain export plans and domestic seeding delays in the Southwest tended to lift wheat prices today. Urgent need of rain was reported over wide areas of Kansas, Oklahoma and Texas. Liverpool advices said grain collections in Russia were much below the quantity planned, that world shipments of Russian wheat were expected to shrink, and that British traders considered recent declines in wheat prices excessive.

Wheat closed unsettled, a shade to ⅛@¼ cent higher; corn, ⅜@⅝ down; oats, ⅛@⅜ off, and provisions unchanged to 12 cents up.

A decrease of 1,352,000 bushels in Russia's wheat exports this week gave special point to London reports that Russia had been shaken by a financial squeeze, and that her unfavorable foreign trade balance was rapidly increasing. It was added that the Russian finance commissar had ordered rural cooperatives to collect debts forthwith, and compel peasants to sell grain. Bulls interpreted these advices to mean possible coming collapse of Russian export projects and also greater likelihood of Russian internal upheavals.

Stock market uncertainties, however, acted as a check on buying power in grains at times, although early Wall street rallies had exercised a considerable bullish influence. A transient break in security prices caught the corn pit bare of buying orders just before the close, and resulted in quick setbacks both for corn and oats. Previously the feed grains had been dominated by wheat sentiment, despite the big arrivals of corn here, 239 cars today compared with 94 a week ago and 92 at this time last year.

The fact that North American wheat export business today totaled but 300,000 bushels gave bears some leverage near the end of the day. Cables continued to note that Russian and Canadian wheat offerings abroad remained heavy at comparatively low prices.

A liberal reduction of stocks and meats at leading Western points helped make the provision market average higher.

Cash grain:

WHEAT—No 1 hard, 49.
CORN—No. 1 yellow, 39; No 1 white, 40.
OATS—No. 2 white, 22¼@23.
RYE—No. 2, 45½.
BARLEY—40@60.
TIMOTHY SEED—3.25@3.50.
CLOVERSEED—10.50@14.25.

GRAIN AND PROVISIONS FUTURES:

| Wheat— | High. | Low. | Close. |
|---|---|---|---|
| December | 47¾ | 47⅜ | 47⅜ |
| May | 50⅞ | 49¾ | 49¾ |
| Corn— | | | |
| December | 52⅛ | 51½ | 51½ |
| | 35⅞ | 34¾ | 34¾ |
| March | 37¾ | 36⅝ | 36¾ |
| May | 39¾ | 38⅝ | 38⅝ |
| Oats— | | | |
| December | 22¼ | 21⅝ | 21⅝ |
| May | 24⅞ | 24¼ | 24¼ |
| Rye— | | | |
| December | 38½ | 38¼ | 38½ |
| May | 41¼ | 40⅞ | 40⅞ |
| Lard— | | | |
| October | | 7.00 | 6.92 | 7.00 |
| December | | 6.12 | 6.10 | 6.12 |
| January | | 5.97 | 5.95 | 5.97 |
| Bellies— | | | | |
| October | | | | 7.20 |

## DAILY COTTON MARKET.

New York, Oct. 2.

PORT MOVEMENT.

| Middling. | Receipts. | Exports. | Stock. |
|---|---|---|---|
| N. Orleans | 5.42 | 5.445 | 532.562 |
| Galveston | 5.25 | 13.054 | 536.310 |
| Mobile | 5.10 | 1.462 | 9.049 | 224.834 |
| Savannah | 5.33 | 2.217 | 385.777 |
| Charleston | | 947 | 163.678 |
| Wilm'gton | | 503 | 5.621 |
| Norfolk | 5.56 | 1.121 | 52.487 |
| Baltimore | | | 228.94[illegible] |
| New York | 5.70 | | 2.600 |
| Boston | | | 983.352 |
| Houston | 5.15 | 133 | 294 | 150.382 |
| Christ'i | | 5.757 | 5.757 |
| Minor pts. | | 9.162 | 3.663 | 55.379 |
| Tl. today | | 17.962 | 12.712 | 3.322.476 |
| Tl. week | | 450.782 | 285.160 | |
| Tl. season | | 1.486.847 | 824.046 | |

Sales—New Orleans, 6,479; Galveston, 130; Mobile, 313; Savannah, 300; Norfolk, 214; Houston, 39,990. Total sales today, 47,446.

INTERIOR MOVEMENT

| Middling. | Receipts. | Shipments. | Stock. |
|---|---|---|---|
| Memphis | 4.85 | 7.416 | 2.232 | 110.870 |
| Augusta | 4.25 | 1.569 | 248 | 93.208 |
| St. Louis | | 51 | 66 | 250 |
| Ft. Worth | 4.65 | | | |
| Little Rock | 4.52 | 1.925 | 15 | 17.357 |
| Atlanta | 5.35 | | | |
| Dallas | 4.65 | | | |
| Mmts'm'ry | 5.00 | | | |
| Tl. today | | 10.961 | 2.981 | 21.[illegible]00 |

Sales—Memphis, 22,621; Augusta, 3,415; Little Rock, 2,772; Dallas, 31,455; Montgomery, 121. Total sales today, 62,744.

## PHILADELPHIA MARKETS.

Philadelphia, Oct. 2 (A.P.).—POULTRY—Live, fowls, fancy, Plymouth Rock, 26@27; mixed colors, fancy, 23@24; spring chickens, fancy, Plymouth Rocks, 29@26; spring chickens, fancy, large, mixed colors, 22@23; small and ordinary, 19@21; ducks, white Pekin, young, 18.

BUTTER—89-91 score, 28½@33½; 86-88 score, 26@28.

Cheese, dressed poultry, unchanged.

EGGS—Firm; Pacific Coast, processed storage, 27@30; Pacific Coast best marks, 44@47; other grades unchanged; receipts, 3,981.

# NEW YORK STOCK EXCHANGE TRANSACTIONS OF YESTERDAY

Sales in hundreds.

| | | High | Low | Last | Chg. | Bid |
|---|---|---|---|---|---|---|
| 1 | Abitibi P & P pf A | 6¾ | 6¾ | 6¾ | — ¼ | 5 |
| 1 | Abraham & Str (.37½h) | 22 | 22 | 22 | — 1 | 92¼ |
| 47 | Adams Exp (1) | 8½ | 7⅞ | 7⅞ | + ⅛ | 7½ |
| 6 | Addressog (1) | 10½ | 10 | 10 | + ⅛ | 10 |
| 4 | Air Way E Ap | 2¼ | 2¼ | 2¼ | | 2⅛ |
| 122 | Alaska Jun (.40) | 62 | 58 | 60 | | 60 |
| 46 | Allegheny | 13⅜ | 12⅛ | 12⅞ | + ⅛ | 12⅝ |
| 11 | Allegheny pf $30 ww | 4 | 3⅝ | 3⅝ | | 3¾ |
| 124 | Al Chem & Dye (6) | 91¼ | 8¼ | 9¼ | | 9 |
| 34 | Allis Ch Mfg (2) | 81¾ | 76 | 79½ | + ¼ | 79 |
| 2 | Alpha P Cem (1) | 15 | 14¼ | 14⅝ | — ⅛ | 78¼ |
| 13 | Amerada (2) | 11⅛ | 11⅛ | 11⅛ | — ⅛ | 14½ |
| 1 | Am Ag Chem pf | 14 | 13½ | 13½ | | 10¼ |
| 25 | Am Ag Ch Del | 6½ | 6½ | 6½ | — ½ | 13 |
| 7 | Am Bank Note (2) | 6⅞ | 6⅜ | 6⅞ | + ⅛ | 6¼ |
| 2 | Am Brake Shoe (2.40) | 20 | 20 | 20 | + 1⅛ | 20 |
| 10 | Am Br Shoe pf (7) AS (z) | 100 | 100 | 100 | — 5 | 100½ |
| 630 | Am Can (5b) | 79¼ | 76 | 78½ | + 1½ | 78¼ |
| 2 | Am Can pf (7) | 137 | 137 | 137 | | 137 |
| 9 | Am Car & Fdy (1) | 16 | 9⅜ | 9⅝ | + ¼ | 9½ |
| 400 | Am Car & F pf (7) AS (z) | 48 | 43 | 45 | | 44½ |
| 2 | Am Chain | 7 | 7 | 7 | | 7 |
| 1 | Am Chicle (3b) | 33¼ | 33¼ | 33¼ | | 32 |
| 2 | Am Colortype | 5⅝ | 5⅝ | 5⅝ | — ⅛ | 6 |
| 4 | Am Comi Al | 5⅜ | 5⅛ | 5⅜ | — ⅛ | 5½ |
| 25 | Amer Europ | 14½ | 11 | 11¾ | — 2⅜ | 42 |
| 220 | Am & For Pow | 14½ | 12¼ | 13½ | + 1⅜ | 11¼ |
| 2 | Am & F P $6 pf (6) | 44½ | 43 | 43 | — 2¼ | 42 |
| 10 | Am & F P $7 pf (7) | 49¾ | 48 | 49 | — 1 | 49¾ |
| 3 | Am & F P 2d pf | 27 | 26⅛ | 26⅛ | | 27 |
| 56 | Am Home Prod (4.20) | 3 | 3 | 3 | | 2½ |
| 10 | Am Ice (2) XD | 44⅞ | 42½ | 43 | + ⅝ | 42⅝ |
| 25 | Am Internat | 12½ | 12 | 12 | + ⅛ | 12 |
| 16 | Am Loco (1) | 7⅝ | 6⅝ | 6⅞ | + ⅛ | 6⅞ |
| 5 | Am Loco pf (7) | 10 | 8½ | 8½ | + ⅛ | 8½ |
| 20 | Am Mach & F (1.40) | 63½ | 62½ | 62½ | — ½ | 62½ |
| 2 | Am Mach & Met | 20⅜ | 18 | 18 | — ½ | 17½ |
| 12 | Am Metal | 2 | 2 | 2 | | 2 |
| 100 | Am News (3½b) AS (z) | 8 | 7⅝ | 8 | + ⅛ | 7⅞ |
| 83 | Am Pow & L (1a) | 40 | 40 | 40 | — ⅛ | 25 |
| 2 | Am P & L pf A (4) | 18 | 16⅜ | 17 | + ⅛ | 17½ |
| 8 | Am P & L pf A stp (5) | 72 | 72 | 72 | + 1 | 71 |
| 30 | Am Rad St San (.60) | 61 | 60 | 60 | | 58½ |
| 50 | Am Rad St S pf (7) AS (z) | 60 | 59½ | 59½ | — ½ | 59½ |
| 9 | Am Republ | 8⅝ | 8 | 8 | | 7⅝ |
| 18 | Am Roll Mill | 117 | 117 | 117 | — 2½ | 113 |
| 3 | Am Safety Razor (5) | 3¼ | 3 | 3 | | 2¼ |
| 100 | Am Shipbuild (5) AS (z) | 11¼ | 10⅝ | 10⅝ | + ⅛ | 10½ |
| 3d | Am Smelt & R (2) | 29½ | 29 | 29 | + ⅛ | 29 |
| 1 | Am Smelt pf (7) | 23½ | 22½ | 22½ | + ⅛ | 22 |
| 1 | Am Snuff (3) | 24½ | 23¼ | 23¼ | + ⅛ | 23½ |
| 2 | Am Solv & Ch | 100½ | 100 | 100 | + ⅛ | 99 |
| 22 | Am Steel Fdrs (1) | 30¾ | 30¾ | 30¾ | + ⅛ | 30½ |
| 1 | Am Stores (2) | 9 | 8 | 9 | + 1 | 8 |
| 8 | Am Sugar Ref (5) | 37½ | 37½ | 37½ | + ⅛ | 37¼ |
| 2 | Am Sugar pf (7) | 38½ | 37¾ | 38½ | + ⅝ | 38¼ |
| 2 | Am Sumat Tob | 95 | 95 | 95 | | 92 |
| 517 | Am Tel & Tel (9) | 5½ | 5 | 5 | — ⅛ | 5 |
| 37 | Am Tob (5) | 132 | 127½ | 130½ | + 1 | 130⅝ |
| 1 | Am Tob pf (6) | 82 | 76½ | 79 | + 1 | 78 |
| 199 | Am Tob B (5) | 118 | 118 | 118 | | 116 |
| 20 | Am Type F pf (7) AS (z) | 86 | 78½ | 82¼ | + 2¼ | 81½ |
| 43 | Am Wat Wks (3) | 80 | 80 | 80 | | 80 |
| 46 | Am Wat Wks cts (3) | 27¼ | 24¾ | 25½ | + ⅜ | 26 |
| 24 | Am Woolen | 23½ | 22 | 22 | — ⅞ | 21½ |
| 17 | Am Woolen pf | 4½ | 3¾ | 4 | | 4 |
| 1 | Am Wtg Cap pf | 24½ | 23 | 24 | + 1½ | 23¾ |
| 1 | Am Wtg P pf | 1 | 1 | 1 | | 1 |
| 3 | Am Zinc L & S pf | 3 | 2¾ | 3 | + ⅛ | 2⅞ |
| 178 | Anaconda | 24 | 23 | 24 | — 1 | 24 |
| 1 | Anchor Cap (2.40) | 16½ | 15½ | 15½ | + ⅛ | 15¼ |
| 1 | Andes Copp | 15 | 15 | 15 | + ⅛ | 14⅞ |
| 3 | A P W Paper | 6⅝ | 6⅝ | 6⅝ | + ⅛ | 6¼ |
| 10 | Archer Dan M | 6 | 6 | 6 | + ⅛ | 5¼ |
| 9 | Armour Del pf (7) | 9 | 8½ | 9 | + ⅛ | 9 |
| 65 | Armour of Ill A | 23 | 20¼ | 23 | + 3 | 23 |
| 11 | Armour of Ill B | 1⅛ | 1 | 1⅛ | + ⅛ | 1 |
| 3 | Armour of Ill pf | 7 | 6⅞ | 6⅞ | + ⅛ | 6⅞ |
| 1 | Arnold Const | 4 | 4 | 4 | | 3⅞ |
| 100 | Artloom AS (2) | 3¼ | 3¼ | 3¼ | — ⅛ | 5 |
| 3 | Art Metal Con (.80) | 11¼ | 10⅜ | 10⅜ | — ⅛ | 10½ |
| 7 | Assd App Ind | 5 | 4½ | 4½ | — ⅛ | 4⅜ |
| 14 | Assd Dry Goods (2½) | 10⅜ | 10 | 10⅛ | — ⅛ | 10¼ |
| 1 | As Dry G 2d pf (7) | 58 | 58 | 58 | — 3 | 55 |
| 71 | Atch T & S F (10) | 113 | 105⅜ | 108½ | — ¼ | 107¾ |
| 6 | Atchison pf (5) | 95 | 94¼ | 94¼ | — ¾ | 94½ |
| 2 | Atl Coast Line (7) | 62½ | 60¼ | 60¼ | — 1¾ | 60 |
| 2 | Atl G & W I pf (5) | 17 | 16¾ | 16¾ | — ⅛ | 16½ |
| 36 | Atlantic Ref (1) | 10¾ | 10 | 10⅛ | — ⅛ | 10 |
| 5 | Atlas Pow (4) | 24 | 23 | 24 | + 1 | 24 |
| 130 | Atlas Pow pf (6) AS (z) | 81½ | 80 | 80 | — 1½ | |
| 143 | Auburn Auto (4a) | 5⅛ | 5 | 5 | — ⅛ | 5 |
| 1 | Autosales | 103 | 95 | 100¼ | + 3¼ | 100 |
| 14 | Aviation Corp | 1 | 1 | 1 | | 1 |
| | | 2¾ | 2½ | 2⅝ | | 2⅝ |
| | B | | | | | |
| 9 | Baldwin Loc | 7⅜ | 7¼ | 7⅜ | + ¾ | 7¼ |
| 20 | Bald Loco pf (7) AS (z) | 39½ | 39½ | 39½ | — 10½ | |
| 123 | Balt & Ohio (5) | 36⅞ | 33½ | 34½ | — ½ | 34½ |
| 1 | Balt & O pf (4) | 50¼ | 50½ | 50½ | | 50¼ |
| 3 | Bang & Ar (3½) | 32 | 31⅞ | 31⅞ | — 2⅛ | 35 |
| 50 | Barker Bros AS (z) | 2 | 2 | 2 | | |
| 55 | Barnsdall A | 5 | 5 | 5 | + ⅛ | 4 |
| 50 | Bayuk Cigar (3) AS (z) | 21 | 21 | 21 | — ⅛ | 21 |
| 10 | Beatrice Cr (4) | 41 | 39½ | 40½ | + 1⅛ | 40 |
| 5 | Beatrice C pf (7) | 97 | 96 | 96 | | 95½ |
| 1 | Beech-Nut P (3) | 40 | 40 | 40 | + 2½ | 38 |
| 18 | Belding Hem | 6 | 5½ | 6 | | 5½ |
| 107 | Bendix Aviat (1) | 64 | 64 | 64 | + 1¾ | 63½ |
| 1 | Bess & Co (2) | 15⅝ | 14¼ | 14⅞ | + ⅜ | 14 |
| 125 | Bethlehem St (2) | 29 | 26¼ | 27 | + ¾ | 27 |
| 10 | Beth St 7% pf (7) | 30 | 28¼ | 29¼ | + ¾ | 29¼ |
| 2 | Blaw Knox (1) | 86 | 78½ | 86 | +11 | 86 |
| 22 | Bohn Alum (1½) | 10½ | 10¼ | 10¼ | | 85½ |
| 225 | Borden (3) | 24 | 23¼ | 23⅝ | + 1½ | 23⅝ |
| 16 | Borg-Warner (1) | 42¾ | 39 | 39⅜ | — 1¼ | 39⅝ |
| 1 | Boston & Me | 12¼ | 11¾ | 12 | + ¼ | 12 |
| 2 | Botany C M A | 20 | 20 | 20 | + ⅛ | 20 |
| 62 | Briggs Mfg (1½) | 1 | 1 | 1 | — ⅛ | |
| 3 | Brockway Mot | 9⅜ | 9 | 9⅛ | + ⅛ | 9⅛ |
| 26 | Bklyn-Man Tr (4) | 1 | 1 | 1 | | ¾ |
| 12 | Bklyn-M Tr pf (6) | 36½ | 35 | 36 | | 36 |
| 21 | Bklyn Un Gas (5) | 68⅛ | 68 | 68 | — 2 | 68 |
| 31 | Brunswick | 87 | 84⅝ | 85 | | 85 |
| 2 | Bruns T & Ry | 4¼ | 4 | 4 | | 3½ |
| 1 | Bucyrus-Erie | 2⅞ | 2⅞ | 2⅞ | | 2⅞ |
| 10 | Bucy-E cvt pf | 6½ | 6½ | 6½ | + 1 | 5¾ |
| 9 | Budd Mfg | 8⅝ | 8½ | 8⅝ | | 8½ |
| 30 | Budd Mfg pf AS | 2½ | 2½ | 2½ | | 2½ |
| 21 | Budd Wheel (1) | 30 | 30 | 30 | | 25 |
| 12 | Bullard Co | 5 | 4⅝ | 4⅝ | — ⅛ | 4⅝ |
| 2 | Bulova Watch (.80) | 5 | 5 | 5 | | 5 |
| 122 | Burr Ad Mch (1) | 4⅝ | 4⅜ | 4⅜ | — ⅛ | 5 |
| 9 | Bush Term (2½) | 13 | 12 | 12⅞ | | 12¾ |
| 310 | Bush Ter 7% deb (7) AS(z) | 16⅜ | 16 | 16 | | 16 |
| 20 | Bush Ter Bl pf (7) AS (z) | 63¼ | 60 | 60 | — 3¼ | |
| 2 | Butte Cop & Z | 92½ | 92½ | 92½ | | 85 |
| 8 | Butler Mack | 1½ | 1½ | 1½ | + ⅛ | 1½ |
| 67 | Byers Co | 5¾ | 5¾ | 5¾ | — ⅛ | 5¾ |
| | | 17⅞ | 15¾ | 16⅛ | — ¾ | 16⅝ |
| 8 | Calif Pack (2) | C | | | | |
| 4 | Calumet & Ariz XD | 14¾ | 14⅛ | 14⅜ | | 14⅛ |
| 10 | Calumet & Hec | 22½ | 21 | 21¼ | + 2½ | 21¼ |
| 2 | Campbell Wy (1) | 4¼ | 4 | 4 | + ⅛ | 4⅛ |
| 30 | Canada D G Ale (3) | 8 | 7¾ | 7¾ | + ⅛ | 7⅝ |
| 80 | Canad Pac (1¼) | 16 | 14⅞ | 15⅞ | + ⅛ | 14⅞ |
| 6 | Cannon Mills (1.60) | 14⅞ | 14 | 14⅛ | + ⅛ | 14 |
| 1 | Cap Admin A | 19⅛ | 19 | 19⅛ | + ⅛ | 19⅛ |
| 139 | Case (J I) | 5½ | 5½ | 5½ | | 5½ |
| 84 | Case (J I) pf (7) AS (z) | 42 | 39 | 40½ | + 1⅞ | 40½ |
| 21 | Caterpil Tr (3) | 70 | 70 | 70 | + 1 | 70 |
| 40 | Cavanagh Dob AS (z) | 12½ | 12 | 12¾ | + ½ | 12¼ |
| 3 | Celanese | 13¾ | 13¾ | 13¾ | | 13¾ |
| 1 | Celotex | 5⅛ | 5 | 5 | | 5½ |
| 80 | Celotex pf AS (z) | 3½ | 3½ | 3½ | — ⅛ | 3 |
| 6 | Central Aq (1½) | 18 | 15 | 16½ | + ⅛ | 14⅝ |
| 1 | Cent Agu R N J (8) | 16⅜ | 15¾ | 16½ | + 1 | 16 |
| 10 | Cent Rib M pf (7) AS (z) | 105 | 105 | 105 | — 12 | 101 |
| 30 | Cerro de Pas (2) | 60¼ | 60¼ | 60¼ | + ¼ | 61 |
| 1 | Certain-teed | 14½ | 13½ | 14 | + ¼ | 13⅝ |
| 20 | Checker Cab | 3 | 3 | 3 | | 3 |
| 138 | Ches & Ohio (2½) | 47⅜ | 44¼ | 47⅜ | + 2⅝ | 47½ |
| 22 | Ches Corp (3) | 30 | 26½ | 27½ | — 1⅜ | 27½ |
| 13 | Chic Gt West | 22¾ | 19½ | 20⅛ | — 1⅝ | 19⅝ |
| 8 | Chic Gt W pf XD | 4⅜ | 4 | 4 | — ⅛ | 4 |
| 23 | Chi M St P & P | 17 | 16 | 16⅛ | + ⅛ | 16⅛ |
| 38 | Chi M St P & P pf | 3⅜ | 2¾ | 2¾ | + ⅛ | 2½ |
| 16 | Chic & N W (4) | 47⅞ | 44¼ | 45⅛ | + ⅛ | 44⅞ |
| 3 | Chic Pneu T | 17½ | 16 | 16¾ | + ⅛ | 16 |
| 1 | Chi Pneu T pf | 3⅜ | 3¼ | 3¼ | | 3¼ |
| 26 | Chi Rk Is & P | 11½ | 11½ | 11½ | — 2½ | 11¼ |
| 20 | Chi Yell Cab (3) AS (z) | 29 | 26½ | 26½ | — 3 | 26½ |
| 3 | Chick Cot Oil | 12½ | 12½ | 12½ | — ⅛ | 13 |
| 7 | Childs Co | 10¼ | 9 | 9 | | 9½ |
| 584 | Chrysler (1) | 10⅝ | 10 | 10 | — ⅛ | 9½ |
| 13 | City Ice & F (3.60) | 13¾ | 12¾ | 13⅛ | + 1 | 12½ |
| 100 | City Ice & F pf (6½) AS (z) | 28⅞ | 28¼ | 28½ | | 28¼ |
| 13 | City Stores | 6⅝ | 6⅜ | 6⅜ | | 6⅜ |
| 4 | Cluett Peabody (3) | 18 | 17½ | 17½ | — ⅛ | 18 |
| 10 | Cluett Peabody pf (7) AS (z) | 100½ | 100½ | 100½ | | 100 |
| 140 | Coca Cola (7a) | 109¼ | 104¼ | 106¼ | — ¾ | 106 |
| 11 | Coca Cola A (3) | 50⅜ | 50¼ | 50¼ | — ⅛ | 50¼ |
| 14 | Colgate-Palm (2½) | 30 | 29 | 30 | — ⅛ | 29¾ |
| 4 | Colgate-Palm pf (6) | 89½ | 88 | 89 | | 89 |
| 3 | Collins & Aikman | 8¼ | 8¼ | 8¼ | + ⅛ | 8¼ |
| 1 | Collins & Aikman pf (7) | 85½ | 85½ | 85½ | — 1 | 83½ |
| | Col Beacon | 9 | 9 | 9 | | 9 |
| 12 | Colo Fuel & Iron | 8¾ | 8¾ | 8¾ | | 8¾ |
| 241 | Colum G & E (1½) | 20¼ | 17¾ | 19 | + 1¾ | 19 |
| 5 | Col G & E pf (6) | 83 | 80¼ | 80¼ | — 4 | 80 |
| 33 | Colum Carb (5) | 41¼ | 35⅞ | 38⅝ | — 1⅝ | 37 |
| 9 | Com Credit (1.60) | 9 | 8¼ | 9 | + ⅛ | 8¾ |
| 100 | Com Cr 7% pf (1¾) AS (z) | 17 | 16 | 16 | — 1 | 16 |
| 300 | Com Credit pf B (2) AS (z) | 16¼ | 15¼ | 15¼ | — ⅛ | 15 |
| 25 | Com Invest Tr (2) | 16¾ | 15¾ | 15¾ | — ⅛ | 15¾ |
| 2 | Com Inv Tr cv pf (6k) | 73 | 72 | 72 | — ¾ | 72 |
| 50 | Com Inv Tr 7% pf (7) AS (z) | 101 | 101 | 101 | — 1¾ | 101 |
| 10 | Com In T 6½% (6½) AS (z) | 99½ | 99½ | 99½ | | 99½ |
| 115 | Com Solv (1) | 11¼ | 10¾ | 10⅞ | — ⅛ | 10⅞ |
| 434 | Commonwealth Sou (.40) | 5¼ | 5 | 5 | | 5 |
| 4 | Commonwealth Sou pf (6) | 73⅝ | 70 | 73⅝ | + 3⅜ | 72½ |
| 8 | Conde Nast (2) | 22¾ | 22 | 22¾ | | 22 |
| 24 | Congoleum Nairn (¼ab) | 11 | 9⅞ | 10⅜ | — ⅛ | 10⅜ |
| 4 | Congress Cigar (1) | 8⅜ | 8⅜ | 8⅜ | | 8⅜ |
| 6 | Consol Cigar (5) | 21 | 20½ | 21 | + 1 | 20 |
| 40 | Consol Cigar pf (7) AS (z) | 65 | 61½ | 64½ | — ⅞ | 64 |
| 480 | Cons Cig 6½% p (6½) AS (z) | | | 51 | | 52 |
| 7 | Cons Film | 5⅛ | 4½ | 4⅝ | + ⅛ | 4⅝ |
| 10 | Cons Film pf (2) | 9 | 8¾ | 8¾ | + ⅛ | 8¾ |
| 414 | Consol Gas (4) | 69¾ | 63⅝ | 68 | + 2 | 67¾ |
| 7 | Consol Gas pf (5) | 95 | 94½ | 95 | + 1 | 95 |
| 2 | Cons Laundries (1) | 11 | 10¼ | 10¾ | | 10⅝ |
| 13 | Consol Textile | 21 | 21 | 21 | | 21 |
| 4 | Container A | 2½ | 2⅜ | 2⅜ | — ⅛ | 2⅜ |
| 3 | Container B | 6 | 5¾ | 5¾ | — ⅛ | 5¾ |
| 10 | Copp Clay (1) | 6 | 5¾ | 6 | + ⅛ | 5⅞ |
| 10 | Copp Clay pf (8) | 1 | 1 | 1 | | 1 |
| 2 | Cont Baking A | 6 | 5¾ | 6 | + ⅛ | 5⅞ |
| 10 | Cont Baking B | 1 | 1 | 1 | | 1 |
| 72 | Cont Can (2½) | 41 | 41 | 41 | + ⅛ | 41 |
| 5 | Cont Diam Fib | 33⅛ | 34¾ | 34¾ | | 40½ |
| 20 | Cont Ins (2.40) | 5 | 5 | 5 | | 5¾ |
| 20 | Cont Motor | 2⅜ | 2 | 2⅛ | — ⅛ | 2⅛ |
| 96 | Cont Oil Del | 21½ | 20½ | 21¼ | + 1¼ | 21 |
| 12 | Cont Shares | 1½ | 1½ | 1½ | | 1½ |
| 33 | Corn Prod (3) XD | 6 | 6 | 6 | | 5⅞ |
| 180 | Corn Prod pf (7) AS (z) XD | 127½ | 127½ | 127½ | + 1¼ | 128 |
| 27 | Coty | 4 | 4 | 4 | + ⅛ | 3¾ |
| | | C | | | | |
| 9 | Cream of Wh (2¼b) | 23 | 21 | 23 | + 1⅞ | 23 |
| 3 | Crown Cork (2.40) | 18¾ | 18 | 18 | — ⅛ | 17½ |
| 20 | Crucible Steel | 27½ | 25¾ | 27½ | + 1¾ | 27 |
| 160 | Crucible Stl pf (7) AS (z) | 57 | 53 | 54 | — 3½ | 53 |
| 2 | Cuban Am Sugar | 2¾ | 2½ | 2½ | — ⅛ | 2¾ |
| 5 | Cuban Cane Prod | 1⅛ | 1 | 1 | | 1 |
| 9 | Cuban Dom Sug | 1⅛ | 1⅛ | 1⅛ | | 2¾ |
| 12 | Cudahy Pack (4) | 49 | 45 | 45 | — ½ | 44 |
| 6 | Curtis Pub (4) | 33¼ | 30 | 30 | — ⅛ | 29 |
| 2 | Curtis Pub pf (7) | 49 | 45 | 45 | — 4 | 44 |
| 4 | Curtiss Wright | 98 | 94⅞ | 94⅞ | — 3¼ | 95 |
| 4 | Curtiss W A | 2 | 1⅞ | 2 | | 1⅞ |
| 20 | Cushman Sons pf (8) AS (z) | 24½ | 24½ | 24½ | | 24 |
| 3 | Cutler Ham | 75 | 70 | 75 | + ½ | 75 |
| | | 12⅝ | 12⅝ | 12⅝ | | 12⅝ |
| | | D | | | | |
| 32 | Davison Chem | 4⅞ | 4⅛ | 4¼ | — ⅛ | 4¼ |
| 2 | Deere & Co pf (1.40) | 14½ | 14⅛ | 14⅛ | — ⅛ | 14 |
| 8 | Del & Hud (9) | 100¾ | 97½ | 97½ | + ¼ | 97½ |
| 8 | Del Lack & W (2) XD | 36 | 33 | 33 | — 3 | 32½ |
| 7 | Detroit Ed (8) | 130 | 126 | 126 | — 2 | 123 |
| 1 | Devoe & Ray A (.60) | 11 | 11 | 11 | | 10 |
| 10 | Devoe & R pf (7) AS (z) | 101 | 101 | 101 | | 101 |
| 13 | Diamond Match (1) | 14 | 12¾ | 13 | | 12¾ |
| 2 | Diam Match pf (1½) | 22⅝ | 22⅜ | 22⅝ | + ⅛ | 22⅜ |
| 124 | Drug Inc (4) | 8¼ | 7½ | 8¼ | + ⅛ | 8¼ |
| 20 | Duplan S pf AS (z) | 32½ | 28¼ | 32 | + 2 | 31½ |
| 343 | Du Pont de Nem (4) | 96 | 96 | 96 | | 95 |
| 8 | Du Pont deb (6) | 61½ | 59½ | 61¼ | + 1¾ | 61¼ |
| | | 113⅛ | 112⅝ | 112⅝ | — ⅛ | 112⅝ |
| 5 | Eastern Roll | E | | | | |
| 113 | Eastman Kod (8b) | 3 | 3 | 3 | | 3 |
| 10 | East Kod pf (6) AS (z) | 130½ | 130½ | 130½ | — 4½ | 130 |

| | | High | Low | Last | Chg. | Bid |
|---|---|---|---|---|---|---|
| 14 | Eaton Ax & S (1) | 8 | 7½ | 7⅝ | + ⅛ | 7½ |
| 8 | Elting Sch pf | 54 | 54 | 54 | | 54 |
| 134 | Elec Auto L (4) | 23 | 21¾ | 23 | + 1½ | 22⅝ |
| 1 | El P & L 6% pf (6) | 1½ | 1½ | 1½ | | 1½ |
| 150 | El Pow & Lt (1) | 22⅝ | 20½ | 21⅝ | — ⅛ | 21½ |
| 1 | El P & L pf (7) | 57 | 57 | 57 | — 1 | 56 |
| 9 | Elec Stor B (4) | 68 | 67 | 67 | — 1 | 66 |
| 65 | Elec & Mus | 33 | 32 | 32 | | 31⅝ |
| 1 | Endicott John (3) | 4½ | 3½ | 3½ | + ⅛ | 3¾ |
| 9 | Equit Office Bldg (2½) | 32⅝ | 32⅜ | 32⅝ | + 1⅛ | 32½ |
| 9 | Erie R R | 21 | 20¼ | 21 | + ⅛ | 21 |
| 3 | Erie 1st pf (4) | 13½ | 12½ | 12½ | + ⅛ | 21 |
| 5 | Eureka Vac Cl | 17 | 16 | 16 | — 1 | 15¼ |
| 10 | Exchange Buff (1½) AS (z) | 4⅜ | | 4½ | + ⅛ | |
| | | 13¾ | 13¾ | 13¾ | + ⅝ | 13⅛ |
| | | F | | | | |
| 3 | Fairbanks Mor | 6½ | 6 | 6 | + 1 | 5 |
| 1 | Federal Mot (.40) | 3 | 3 | 3 | | |
| 16 | Federal Wat S (1.20) | 12 | 10½ | 11¾ | + 1½ | 11½ |
| 7 | Federated D St (¼h) | 15⅛ | 14½ | 14⅝ | + ⅛ | 14 |
| 17 | Fid P Fire Ins (2.60) | 25½ | 24⅛ | 25 | + 1 | 24⅝ |
| 60 | Filene's Sons pf (6½) AS (z) | 98½ | 98 | 98 | | 98 |
| 16 | Firestone T & R (1) | 15⅝ | 15 | 15¼ | — ⅜ | 15 |
| 26 | Firestone T & R pf (6) | 54⅛ | 52½ | 52⅞ | — 1⅜ | 50 |
| 3 | First Nat St (2½) | 45 | 43¾ | 44 | | 44 |
| 40 | Fisk Rubber | ⅛ | ⅛ | ⅛ | | |
| 6 | Fisk Rub 1st pf cvt AS (z) | ¾ | ¾ | ¾ | | ¾ |
| 14 | Foster Wheel (1) | 5⅛ | 5 | 5 | | 5 |
| 4 | Foundation | 14⅜ | 13¾ | 14 | + 1 | 13⅝ |
| 15 | Fourth N Inv (.55h) | 4 | 3¾ | 4 | + ⅛ | 3½ |
| 55 | Fox Film A (2½) | 20 | 19½ | 20 | + 1 | 19½ |
| 10 | Frank Sim pf (7) AS (z) | 8¼ | 7⅝ | 8 | | 7½ |
| 40 | Freeport Tex (3) | 69¾ | 69¾ | 69¾ | | |
| | | 17¼ | 16¼ | 17 | | 17 |
| | | G | | | | |
| 10 | Gamewell (3) AS (z) | 27¾ | 26½ | 26⅝ | — ⅜ | 26½ |
| 1 | Gen Am Invest | 39 | 39 | 39 | — ⅝ | 37 |
| 1 | Gen Am Inv pf (6) | 3⅛ | 3¼ | 3¼ | + ⅛ | |
| 34 | Gen Am Tank (4) | 44⅜ | 42¾ | 44⅛ | + ⅛ | 

# FEDERAL BONDS TOP LISTS IN NEW RALLY

## Recovery Leads to Upturn in Other Loans; Halts Market Pressure.

New York, Oct. 2 (A.P.).—The bond market hardened today, led by United States Governments. Signs of recovery noticed yesterday spread to all sections of the list, and although domestics presented a somewhat mixed appearance, the breadth of the upturn was an encouraging development. In many cases where corporate loans continued down grade there was evidence of a slackening of selling pressure.

Liberties and Treasuries retraced about as fast as they had slid down, and net gains ranged up to three-quarters of a point. Liberty 4¼ fourths were in heavy demand, and rallied 5-16, and the Treasury 3s, in a larger turnover, closed 1-16 higher.

Minus signs virtually disappeared from the list of active foreign issues. Belgian governments soared 2 to 4 points, and gains in Italian issues were nearly as large. Japanese, French and German issues improved markedly, although German 5½s after early strength receded 2¼ net. Argentine and Colombians were the strongest of the South Americans.

The domestic section reflected buying of a selective character, and railroads, utilities and industrials were mixed. American Telephone 5½s, Baltimore & Ohio issues, Colombia Gas & Electric 5s, Great Northern, Grand Trunk and International Telephone bonds, North American 5s, Standard Oil of New Jersey 5s, Atchison 4s, and Union Pacific 4s were among those that improved. General Theaters 6s receded 2 points. Other weak spots were Frisio 4½s, Texas Corporation 5s, New York Central 4s, of '98, and Burlington, Illinois, 4s.

## Curb Review

New York, Oct. 2 (A.P.).—Better support for the utilities gave the curb market a steadier tone today and although final prices were somewhat irregular net gains proved to be numerous. Sales approximated 600,000 shares against 800,000 yesterday.

The list enjoyed an early rally but the advance, like others in recent sessions, failed to hold. Thereafter, however, the market settled into a narrow range, holding around the previous close in dull trading. Advancing tendencies were resumed during the late dealings.

Some soft spots persisted. Duke Power, Commonwealth Edison, Eureka Pipe, American Superpower preferred, Aluminum of America preferred and a few minor specialties reflected a thin market. On the other hand, Todd Shipyards, Buckeye Pipe, Wilson Jones, Singer, Glen Alden, Great Atlantic & Pacific and A. O. Smith were up 1 to 5.

Electric Bond & Share climbed to 18½ on the morning spurt, sagged to 16⅝ and closed at 18¼, up 1½. American Light, American Gas, Consolidated Gas of Baltimore, Associated Gas "A" and United Light "A" firmed from a fraction to more than a point.

Approval of the merger of Solar Refining with Standard of Ohio found both issues active with advances approximating more than a point. Standards of Indiana and Kentucky were also firm. Cities Service eased to a new low at 5⅝ but recovered.

Investment trusts were dull but generally steady.

## LOCAL STOCK EXCHANGE

Sales—Regular call, 11:15 a. m.: Potomac Elec. 5½% pfd., 5 at 107, 5 at 107.

Lanston Monotype, 10 at 70, 10 at 70, 40 at 70, 40 at 70, 50 at 70, 25 at 70, 5 at 70¼, 20 at 70¼, 10 at 71½, 10 at 70¾, 20 at 70½, 50 at 70¼, 30 at 70, 20 at 70¾, 20 at 70½, 10 at 70¼, 10 at 70½, 7 at 70¾.

After call: District Natl. Bank, 100 at 196.

| BONDS. PUBLIC UTILITIES. | Bid. | Ask. |
|---|---|---|
| Amn. T. & Tel. conv. 4½s. 39 | 115 | .... |
| Amn. T. & Tel. col. tr. 5s | 105 | .... |
| Ana. & Pot. River R. R. 1st 5s | 69 | .... |
| Ana. & Pot. River, guar. 5s | 95 | .... |
| C. & P. Telephone of Va. 5s | 104½ | 106 |
| Capital Traction 1st 5s | 74 | 79 |
| City & Suburban Ry. 1st 5s | 69 | .... |
| Georgetown Gas Lt. 1st 5s | 105 | .... |
| Pot. Elec. Power cons. 5s | 101 | 104 |
| Pot. Elec. Power gl. and ref. 6s | 107¾ | 108½ |
| Wash.-Alex. & Mt. Vernon ctf. | 2 | .... |
| Wash. Gas Lt. gold notes 4½s | 99 | 100½ |
| Wash. Gas Light genl. 5s | 103 | 104 |
| Wash. Gas Lt. Co.. Ser. A 6s | 100½ | 102 |
| Wash. Gas Lt. Co.. Ser. B 6s | 105 | .... |
| Wash. Ry. & Elec. cons. 4s | 90 | 92 |
| **MISCELLANEOUS.** | | |
| Barber & Ross, Inc. 6½s | 76 | |
| Chevy Chase Club 5½s | 100 | |
| Col. Country Club 1st 5½s | 100 | 101 |
| Dist. of Col Paper Mfg 1st 6s | 30 | 40 |
| Wash. Market Cold Stge. 5s | 94 | |
| **STOCKS. PUBLIC UTILITIES.** | | |
| *Amn. Tel. & Tel | 129 | |
| Capital Traction | 27 | 28 |
| Washington Gas | 115 | |
| *Nor. & Wash. Steamboat | 170 | 210 |
| Potomac Elec. Power pfd. 6s | 111 | 113 |
| Potomac Elec. Power pfd. 5½s | 107 | 107¾ |
| Wash. Ry. & Elec. com | 435 | |
| Wash. Ry. & Elec. cons. 4s | 96 | 98 |
| **NATIONAL BANKS.** | | |
| Capital | 175 | 250 |
| Columbia | 375 | 425 |
| Commercial (stamped) | 180 | 225 |
| District | 196 | 210 |
| *Fed.-Amer. Natl. Bk. & Tr. | 43½ | 50 |
| Liberty | 190 | 210 |
| Lincoln | 400 | 440 |
| Metropolitan | 275 | 310 |
| *Riggs | 360 | 380 |
| Second | 165 | 210 |
| Washington | 190 | 205 |
| **TRUST COMPANIES.** | | |
| Amer. Security & Trust | 310 | 335 |
| Continental Trust | | 115 |
| National Savings & Trust | 375 | 400 |
| *Prince Georges Bk. & Tr. | 28 | 40 |
| *Union Trust | 190 | 220 |
| Wash. Loan & Trust | 400 | 440 |
| **SAVINGS BANKS.** | | |
| Bank of Bethesda | 58 | 65 |
| Commerce & Savings | 325 | .... |
| East Washington | 20 | 35 |
| Potomac Savings (new) | 65 | 75 |
| Sec. Sav. & Coml | 430 | 450 |
| Seventh Street | 280 | .... |
| United States | 530 | 630 |
| Washington Mechanics | 50 | 60 |
| **FIRE INSURANCE.** | | |
| American | 280 | .... |
| Corcoran | 150 | .... |
| Firemen's | 30 | 40 |
| National Union | 15 | 20 |
| **TITLE INSURANCE.** | | |
| Columbia | 8½ | 10½ |
| Real Estate | 145 | 160 |
| **MISCELLANEOUS.** | | |
| Barber & Ross, Inc., com | 8¾ | 13 |
| *Col. Sand & Gravel Co. pfd | 88 | 91 |
| Col. Medical Bldg. Corp | 90 | .... |
| D. C. Paper Mfg. Co. pfd | .... | 5 |
| District Natl. Securities pfd | 68 | 75 |
| *Emerson's Bromo-Seltzer (a) | 24 | 28 |
| *Federal Storage Co. pfd | 108 | 130 |
| Federal-American Co. com | 19 | 22 |
| *Federal-American Co. pfd | 90 | 100 |
| Lanston Monotype | 70¾ | 75 |
| Merch. Tfr. & Storage com | 95 | 102 |
| *Merch. Tfr. & Storage pfd | 90 | 97 |
| Mergenthaler Linotype | 69 | 71 |
| Natl. Mtge. & Inv. Co. pfd | 4¼ | 5 |
| Peoples Drug Stores pfd | 90 | 97 |
| Real Est Mtge & Guar pfd | 6¼ | 6¾ |
| Security Storage | 102 | 113 |
| Terminal Ref. & Wh'g Corp | 42 | 50 |
| *The Carpel Corporation | 15½ | 21 |
| Wash. Mech. Mtge. Co. com | 8½ | |
| Wash. Medical Bldg. Corp | 90 | |
| Woodward & Lothrop com | 25 | |
| Woodward & Lothrop pfd | 106 | |

*Ex dividend.

## NEW YORK MONEY MARKET.

New York, Oct. 2 (A.P.).—Call money, steady; 1½ per cent all day.

Time loans, steady; 60 days, 2; 3-4 months, 2½; 5-6 months, 2½ per cent.

Prime commercial paper, 2¾.

Bankers' acceptances, unchanged.

Bar silver, quiet; ⅛ lower at 27⅝.

## COTTONSEED OIL MARKET.

New York, Oct. 2 (A.P.).—COTTONSEED OIL—Closed steady; spot, 385.

| | Sales. | High. | Low. | Close. |
|---|---|---|---|---|
| October | 300 | 410 | 405 | 410 |
| November | ... | ... | ... | 400-425 |
| December | ... | ... | ... | 435-440 |
| January | ... | ... | ... | 435-440 |
| March | 300 | 445 | 445 | 442-444 |
| May | 1,950 | 450 | 446 | 446-450 |

# NEW YORK CURB MARKET TRANSACTIONS OF YESTERDAY

| Sales in hundreds. | | High | Low | Close |
|---|---|---|---|---|
| | **A** | | | |
| 4 | Acetol Prod A | 7⅛ | 6½ | 7⅛ |
| 325 | Ad Mill 1st pf(7)AS | 88 | 81 | 81 |
| 2 | Aero Sup B | 1⅝ | 1⅝ | 1⅝ |
| 11 | Affiliat Pro (1.60) | 14½ | 13¾ | 13¾ |
| 1 | Air Invest vtc | ½ | ½ | ½ |
| 1 | Air Invest cv pf | 6 | 6 | 6 |
| 25 | AlaPow $6 pf(6)AS | 94½ | 94½ | 94½ |
| 7 | Allegh Gas | ⅝ | ⅝ | ⅝ |
| 50 | Allied Mills AS | 4¼ | 4¼ | 4¼ |
| 1675 | Alum Co Am AS | 88 | 80 | 81 |
| 2 | Alum Co Am pf (6) | 85 | 75 | 75 |
| 1 | Alum Ltd | 25¼ | 25¼ | 25¼ |
| 6 | Alum Ltd D warAS | 14 | 14 | 14 |
| 2 | Am Austin | ⅛ | ⅛ | ⅛ |
| 2 | Am Br & Cont | 1⅛ | 1⅛ | 1⅛ |
| 5 | Am Cit P&L A(3r) | 24 | 22⅝ | 22⅝ |
| 18 | AmCIP&L B (10% f) | 2½ | 2¼ | 2⅜ |
| 201 | AmC Pow A (10% f) | 5 | 4⅝ | 5 |
| 54 | Am Corp (.30h) | 2¼ | ¾ | 2¼ |
| 3 | Am Corp war | ⅛ | ⅛ | ⅛ |
| 51 | Am Cyan B | 4⅞ | 4 | 4⅛ |
| 3 | Am Equities | 2⅛ | 2⅛ | 2⅛ |
| 53 | Am&Fgn P war | 6¾ | 5⅝ | 6¼ |
| 1941 | Am Founders AS | 1½ | 1 | 1⅝ |
| 126 | Am Gas & El (1a) | 40½ | 36½ | 38¼ |
| 2 | Am G & E pf (6) | 88 | 86 | 86 |
| 2 | Am Invest B | 3¼ | 3¼ | 3¼ |
| 11 | Am Invest war | ⅝ | ½ | ⅝ |
| 75 | AmLdyMch (2) AS | 19½ | 18½ | 19½ |
| 11 | AmLight & T (2½) | 21⅞ | 21⅛ | 21⅞ |
| 25 | Am Mfg (1) AS | 14⅞ | 14⅞ | 14⅞ |
| 4 | Am Maracaibo | ⅜ | ⅜ | ⅜ |
| 10 | AmPub S pf (7) AS | 60 | 60 | 60 |
| 1 | AmSta PSA (1.60r) | 5 | 5 | 5 |
| 201 | Am Sup Pow (.40) | 6¼ | 5⅜ | 5½ |
| 2 | Am Sup P 1 pr (6) | 70 | 66 | 66 |
| 4 | AmUt&GB vtc | ⅝ | ⅝ | ⅝ |
| 1 | Am Yvette (¼) | 1 | 1 | 1 |
| 1 | Anch Post F | 2 | 2 | 2 |
| 1 | Anglo-Chi Nit | ⅞ | ⅞ | ⅞ |
| 43 | Appalach Gas | 1¾ | 1⅜ | 1½ |
| 10 | Appal Gas war | ⅛ | ¼ | ¼ |
| 2 | Arctur Rad Tibe | 2¾ | 2⅝ | 2¾ |
| 2 | Ark Nat Gas | 2⅛ | 2⅝ | 2⅝ |
| 38 | Ark Nat Gas A | 2⅝ | 2½ | 2½ |
| 1 | Ark P & Lt pf (7) | 100 | 100 | 100 |
| 550 | Armstrong Ck(1)AS | 13 | 13 | 13 |
| 2 | Art Metals (.60) | 3¾ | 3⅜ | 3⅜ |
| 83 | As El Ind (.30) | 4 | 3¾ | 3⅞ |
| 50 | As G&El ctf (8)AS | 42 | 42 | 42 |
| 50 | AsG&El A(2.25f) | 6 | 5⅜ | 6 |
| 1 | As G & E war | ⅛ | ⅛ | ⅛ |
| 4 | Atl Cst Fish | 3½ | 3½ | 3½ |
| 9 | Atl Lobos | ¼ | ¼ | ¼ |
| 9 | Atlas Util | 4⅜ | 4¼ | 4⅜ |
| 8 | Atlas Util war | 1⅜ | 1⅜ | 1⅜ |
| 2 | Aut VM cvprpt(½k) | 6 | 6 | 6 |
| | **B** | | | |
| 1 | Babcock & Wil (7) | 55 | 55 | 55 |
| 9 | Ben Ind L (1⅛) | 12¾ | 12 | 12 |
| 50 | Bigelow San AS | 23 | 23 | 23 |
| 14 | Blue Ridge | 2 | 1⅞ | 2 |
| 7 | Blue R cvt pf (3r) | 22¾ | 22½ | 22½ |
| 12 | Braz Tr & Lt (1) | 9 | 8⅞ | 9 |
| 12 | Brill A (.34k) | 1½ | ⅝ | 1½ |
| 5 | Brit A T re (.977 | 14¾ | 14¾ | 14¾ |
| 2 | Buckeye P L (4) | 42 | 39 | 42 |
| 12 | Buf N&EP pf (1.60) | 23 | 22⅝ | 23 |
| 3 | Buf N&EP 1 pf (5) | 94⅝ | 90½ | 94⅝ |
| 1 | Bulova W pf (3½) | 18¾ | 18¾ | 18¾ |
| 50 | Bunk Hill & S AS | 25 | 24¼ | 24⅞ |
| 2 | Butler Bros | 2⅝ | 2⅝ | 2⅝ |
| | **C** | | | |
| 1 | Cab & Wir A | ¼ | ¼ | ¼ |
| 4 | Cam Co vtc | ⅛ | ⅛ | ⅛ |
| 2 | Can Marc Wirel | 1½ | 1½ | 1½ |
| 3 | Carnation (1½a) | 19¼ | 18⅝ | 18⅝ |
| 1 | Carman A (2) | 13 | 13 | 13 |
| 1 | C H G&Evtc(.80)XD | 16 | 16 | 16 |
| 36 | Cent Pub S A (5% f | 3⅜ | 3 | 3 |
| 43 | Cent St El (10% f) | 2⅞ | 2⅜ | 2¾ |
| 382 | Cities Serv (.30a) | 6⅜ | 5⅝ | 5¾ |
| 11 | Cities Serv pf (6) | 55 | 52½ | 52½ |
| 50 | Cit Ser P 7 pf(7)AS | 69 | 69 | 69 |
| 100 | Cities S P 6 pf (6) | 58⅛ | 58 | 58 |
| 11 | Claude Neon Lts | 2 | 1⅞ | 1⅞ |
| 3 | Cleve El Ill (1.60) | 30 | 29½ | 30 |
| 1 | Club Alum Ut | 1 | 1 | 1 |
| 1 | Colon Oil | ⅞ | ⅞ | ⅞ |
| 4 | Colum O & G vtc | 1⅞ | 1¼ | 1½ |
| 1 | Colum Pic vtc (¾h) | 5 | 5 | 5 |
| 200 | Comwlth Edis(8)AS | 146¾ | 142 | 146¾ |
| 281 | Comwlth & So war | ⅛ | ⅛ | ⅛ |
| 4 | Com W Ser(.12½a) | 4 | 3⅜ | 4 |
| 3 | Comstock Tun | ⅝ | ⅝ | ⅝ |
| 2 | Cons Cop Min | 1¼ | 1⅛ | 1⅛ |
| 11 | Cns G&E Bal (3.60) | 65 | 61⅛ | 65 |
| 1 | Cons G Ut A | 2⅞ | 2⅞ | 2⅞ |
| 225 | Cont Shar cvt pfAS | 6½ | 6¼ | 6⅜ |
| 6 | Cont Shares pf B | 6½ | 6½ | 6½ |
| 3 | Cooper Bess | 3 | 3 | 3 |
| 43 | Cord Corp | 5¼ | 4¾ | 4⅞ |
| 1 | Corp Sec Chi (6% f) | 6 | 6 | 6 |
| 2 | Cosden Oil | 1 | 1 | 1 |
| 7 | Creole Pet | 1¾ | 1⅛ | 1⅜ |
| 3 | Cresson Gold (.04) | ⅛ | ⅛ | ⅛ |
| 6 | Crocker & Wh | 5¼ | 5¼ | 5¼ |
| 1 | Crown C Intl A | 1⅜ | 1⅜ | 1⅜ |
| 3 | Cumb Pipe L (2) | 22 | 21 | 21 |
| 1 | Curtiss Wr war | ⅛ | ⅛ | ⅛ |
| 26 | Cusi Mex | ⅛ | ⅜ | ⅛ |
| 3 | Dayton Airpl | ⅜ | ⅜ | ⅜ |
| | **D** | | | |
| 12 | Deere & Co | 12¾ | 10⅞ | 10⅞ |
| 13 | De Forest | 1⅜ | 1⅛ | 1⅜ |
| 6 | Derby Oil | 2¼ | 2⅛ | 2⅛ |
| 1 | Domin St & Cl B | 1¾ | 1¾ | 1¾ |
| 1455 | Detroit Aircraft AS | ⅞ | ⅞ | ⅞ |
| 2 | Dresser A (3½) | 22½ | 22 | 22 |
| 2 | Dresser B (2) | 11⅞ | 11½ | 11½ |
| 8 | Dubilier Con | 2 | 1¾ | 1⅞ |
| 225 | Duke Power (5) AS | 75 | 69 | 69 |
| 1 | Duquesne Gas | ⅛ | ⅛ | ⅛ |
| 2 | Durant Mot | ⅝ | ½ | ½ |
| 2 | Duval Tex | ⅝ | ⅝ | ⅝ |
| | **E** | | | |
| 11 | East Gas & F | 14½ | 13¾ | 13¾ |
| 3 | East Sta Pow B | 5 | 4½ | 4½ |
| 3 | Eagle Pich | 5¼ | 5 | 5¼ |
| 1 | East Util As A (2) | 22½ | 22½ | 22½ |
| 3 | East Ut Asso cv | 4¼ | 4 | 4 |
| 1 | Edis Bros St (½) | 7¾ | 7¾ | 7¾ |
| 84901 | El B & Sh(6% f)AS | 18½ | 16⅝ | 18¼ |
| 4 | El Bond & Sh pr(6) | 76¾ | 76½ | 76¾ |
| 6 | El Bo & Sh 5 pf (5) | 65⅛ | 63 | 64½ |
| 2 | El Pow As (1) | 6⅞ | 6⅜ | 6⅞ |
| 8 | El Pow As A (1) | 6¾ | 6⅛ | 6½ |
| 7 | El P & L opt war | 9¾ | 9 | 9 |
| 1 | Elect Share (6% f) | 4⅛ | 4⅛ | 4⅛ |
| 2 | Elect Sh pf (6r) | 50 | 50 | 50 |
| 8 | Empire Corp | ⅝ | ⅝ | ⅝ |
| 1 | Empire Corp pf | 5 | 5 | 5 |
| 150 | Em G&F 7 pf(7)AS | 43½ | 43 | 43 |
| 2 | Empire Pow (2¼k) | 22 | 21 | 21 |
| 1 | Employ Reins(1.80g) | 17 | 17 | 17 |
| 1 | Eureka Pipe (4) | 19⅞ | 19⅞ | 19⅞ |
| 1 | Europ El A (.60) | 4¼ | 4¼ | 4¼ |
| 18 | Europ El deb rts | ⅝ | ½ | ½ |
| 1 | Excello A & T | 3½ | 3½ | 3½ |
| | **F** | | | |
| 250 | Fajardo Sugar AS | 22¾ | 21 | 21 |
| 2 | Falcon Lead | ⅛ | ⅛ | ⅛ |
| 5 | Fansteel | 1⅞ | 1⅞ | 1⅞ |
| 1 | Fed Bake Shops | 1⅛ | 1⅛ | 1⅛ |
| 1 | Fiat rcts (.94½) | 7½ | 7½ | 7½ |
| 25 | Fla P&L 7 pf(7)AS | 90⅛ | 90⅛ | 90⅛ |
| 2 | Flintkote A | 4¼ | 4¼ | 4¼ |
| 1 | Ferro Enamel A | 18 | 18 | 18 |
| 14 | Ford M Ca A(1.20) | 11⅜ | 10¼ | 10¼ |
| 18 | Ford M Ltd(.366) | 7 | 6⅞ | 7 |
| 1 | Foremost Dairy pf | ⅝ | ⅝ | ⅝ |
| 2 | Foremost Fabric | ⅝ | ⅝ | ⅝ |
| 13 | Fox Theater A | 1⅜ | 1¼ | 1⅜ |
| | **G** | | | |
| 1 | Garlock Pack (1.20) | 9⅞ | 9⅞ | 9⅞ |
| 15 | Gen Aviation Corp | 2⅝ | 2⅝ | 2⅝ |
| 17 | Gen E Ltd rct(.366) | 8⅛ | 8 | 8 |
| 350 | GG&E cv pf B(6)AS | 23½ | 21¼ | 21¼ |
| 8 | Gen Th Eq cv pf | 3⅛ | 2⅝ | 2⅞ |
| 6 | Glen Alden (4) | 29⅝ | 27 | 28½ |
| 3 | Globe Underw(.15k) | 6¼ | 6¼ | 6¼ |
| 54 | Goldman Sachs | 3 | 2½ | 2⅝ |
| 20 | Gt A&P nv(6¼g)AS | 165 | 162½ | 162½ |
| 10 | Gt A&P 1 pf(7)AS | 119⅞ | 119⅞ | 119⅞ |
| 16 | Gulf Oil Pa (1½) | 40½ | 39¼ | 40½ |
| | **H** | | | |
| 5 | H Walker (¾) | 3¼ | 3 | 3 |
| 1 | Horn & Hard (2½) | 30 | 30 | 30 |
| 6 | Hud Bay M & S | 2¼ | 2 | 2¼ |
| 3 | Humble Oil (2) | 50 | 49½ | 50 |
| 14 | Hygrade Food | 2⅝ | 2⅝ | 2⅝ |
| | **I** | | | |
| 13 | Imp Oil Can (½) | 9⅛ | 8½ | 8⅞ |
| 2 | Imp O Can reg(½) | 8⅛ | 8½ | 8½ |
| 1 | Ind Pipe Line (1) | 7⅞ | 7⅞ | 7⅞ |
| 10 | Insull Util (6% f) | 12⅝ | 10¾ | 10¾ |
| 2 | Ins Co N Am(2½g) | 38 | 38 | 38 |
| 5 | Insuran Sec (.40) | 3½ | 2⅞ | 3⅛ |
| 3 | Intercon Petrol | ⅛ | ⅛ | ⅛ |
| 92 | Internat Pet (1) | 8⅛ | 7⅞ | 8 |
| 3 | Inter Prod | 1⅛ | 1⅛ | 1⅛ |
| 2 | Int Sup Pow (1) | 13⅞ | 10½ | 13⅞ |
| 5 | Inter Util A (3½) | 14¾ | 13 | 14 |
| 21 | Inter Util B | 3½ | 3⅛ | 3⅛ |
| 3 | Interst Equit | 1 | ⅞ | ⅞ |
| 1 | Inters Eq cv pf (3) | 11⅛ | 11⅛ | 11⅛ |
| 3 | Irving Air Ch (1) | 5⅝ | 5⅛ | 5½ |
| 4 | Ital Superpow A | 1⅜ | 1⅜ | 1½ |
| 1 | Ital Super deb rt | ¾ | ¾ | ¾ |
| | **J** | | | |
| 150 | Jer C P & L p(6)AS | 103 | 95 | 103 |
| | **K** | | | |
| 1 | Kolster Brandes | 1⅜ | 1⅜ | 1⅜ |
| | **L** | | | |
| 10 | Lackaw Sec (4) | 28½ | 28 | 28 |
| 14 | Lake Sh Mines (2) | 20⅝ | 18⅞ | 19½ |
| 1 | Lefcourt Real (1.60) | 3⅞ | 3⅞ | 3⅞ |
| 1 | Lefc Real pf (3) | 18 | 18 | 18 |
| 3 | Lehigh C & N(1.20) | 14¼ | 14 | 14 |
| 12 | Leonard Oil | ⅝ | ⅝ | ⅝ |
| 3 | Lib McN & L | 7½ | 7½ | 7½ |
| 2 | Lion Oil | 2¾ | 2¾ | 2¾ |
| 32 | Lone Star Gas (.88) | 8⅝ | 8⅛ | 8¼ |
| 17 | Long Is Lt (.60) | 24½ | 23¼ | 23⅞ |
| 10 | Long Is L pf (7)AS | 98½ | 98½ | 98½ |
| 1 | Long Is L pf B (6) | 83 | 83 | 83 |
| | **M** | | | |
| 1 | Magdalena Syn | ¼ | ¼ | ¼ |
| 2 | Mapes Cons (4g) | 37 | 37 | 37 |
| 30 | Mar I M (.734k)AS | 6¾ | 6¾ | 6¾ |
| 12 | Mass Util Asso | 2⅝ | 2⅛ | 2⅜ |
| 1 | Mavis Bott A | 1 | 1 | 1 |
| 1 | Mayflower Asso (2) | 23 | 23 | 23 |
| 1 | McCord Rad B | 6 | 6 | 6 |
| 1 | Mead John (5g) | 48 | 48 | 48 |
| 1 | Mem N Gas (.60) | 6 | 6 | 6 |
| 4 | Mesta Mach (2) | 17¼ | 16¾ | 17 |
| 1 | Metal & Min | ⅝ | ⅝ | ⅝ |
| 1 | Metal T pr pf(3¼) | 31½ | 31½ | 31½ |
| 2005 | M S P A vtc(.22)AS | 1¾ | 1⅛ | 1¼ |
| 267 | Mid St Pet B vtc AS | ⅛ | ⅛ | ⅛ |
| 18 | M W St Ut (10% f) | 2¼ | 1⅞ | 1⅞ |
| 39 | Mid W Ut (8% f)fd | 10 | 9½ | 9⅞ |
| 3 | Midl Steel (2) | 9¾ | 9½ | 9½ |
| 2 | Miss R F Bond rt | 5⅞ | 5⅜ | 5⅞ |
| 3 | Mo Kans P L | 2⅜ | 2 | 2 |
| 8 | Mo Kan P L B vtc | ¼ | ¼ | ¼ |
| 50 | Moh Hud 1 pf(7)AS | 97½ | 95½ | 95½ |
| 25 | Moh H 2 pf (7) AS | 92¼ | 92¼ | 92¼ |
| 150 | Mon L H&P(1½)AS | 30⅛ | 30 | 30 |
| 1 | Moody In ptc pf(3) | 10¼ | 10¼ | 10¼ |
| 1 | Mount Prod (1) | 3 | 3 | 3 |
| | **N** | | | |
| 2 | Nat Am Co | 1⅞ | 1¾ | 1⅞ |
| 2 | Nat Avia | 3¼ | 3¼ | 3¼ |
| 1 | Nat Bond Sh (1) | 24 | 24 | 24 |
| 1 | Nat Fam Strs | ⅞ | ½ | ½ |
| 21 | Nat Fuel G (1) | 13 | 11⅞ | 13 |
| 1 | Nat Investors | 3 | 2¾ | 2⅞ |
| 3 | Nat P Serv A (1.60) | 12½ | 12 | 12½ |
| 100 | Nat Pub S pf (7) AS | 59 | 58 | 58 |
| 3 | Nat Rub Mch | 2½ | 2¼ | 2½ |
| 1 | Nat Screen (2) | 15½ | 15½ | 15½ |
| 1 | Nat Service | 1¼ | 1¼ | 1¼ |
| 4 | Nat S T SecA(.60a) | 2¾ | 2½ | 2¾ |
| 1 | Nat Steel Corp war | 1½ | 1½ | 1½ |
| 2 | Nehi Corp (.60) | 4½ | 4½ | 4½ |
| 1 | Nelson H. AS | 7¾ | 7¾ | 7¾ |
| 150 | New Hav Clock AS | 4⅛ | 3½ | 3½ |
| 5 | Newmont Minn | 14½ | 14½ | 14½ |
| 8 | Newport Ind Inc | 2¾ | 2½ | 2¾ |
| 1 | N Y Shipbuild fd | 2⅝ | 2½ | 2½ |
| 100 | N YTe6½pf(6½)AS | 115¾ | 115 | 115 |
| 127 | Niag Hud Pow (.40) | 7⅜ | 7 | 7⅛ |
| 18 | Niag Hud A war | ⅛ | ⅛ | ⅛ |
| 11 | Niag Hud B war | 2⅜ | 2½ | 2½ |
| 4 | Niag Shrs Md (.40) | 4½ | 4¼ | 4½ |
| 10 | Niles Bem P (1) | 9 | 8⅛ | 8½ |
| 1 | Nipissing Mines | 1 | ⅞ | 1 |
| 7 | Noma Elec (.40) | 3⅝ | 3½ | 3½ |
| 2 | Nor Am Av A war | ⅛ | ⅛ | ⅛ |
| 2 | Nor Ind P S 6 pf(6) | 93¾ | 90 | 90 |
| 1 | Nor States P A (8) | 83¾ | 83¾ | 83¾ |
| | **O** | | | |
| 6 | Ohio Cop | ⅛ | ⅛ | ⅛ |
| | **P** | | | |
| 7 | Pac G & E 1pf(1½) | 25⅝ | 25⅝ | 25⅝ |
| 12 | Pac West Oil | 4⅜ | 4¼ | 4⅜ |
| 11 | Pandem Oil | ⅛ | ⅛ | ⅛ |
| 2 | Paramt Cab | 3¼ | 3¼ | 3¼ |
| 5 | Parke Davis (1.65g) | 19⅝ | 18⅝ | 19⅝ |
| 8 | Parker Rust-Pr (3) | 42 | 40⅛ | 41½ |
| 1 | Pender Gr A (3½) | 15½ | 15½ | 15½ |
| 61 | Pennroad (.40k) | 4⅛ | 3⅞ | 4⅛ |
| 1 | Pa Mex Fuel (¾k) | 6½ | 6½ | 6½ |
| 1 | Pa Wat & Pow (3) | 49 | 49 | 49 |
| 5 | Pro Gas Lt & C rts | 3½ | 3⅜ | 3½ |
| 60 | Pepperell (4) AS | 45 | 43 | 43 |
| 1 | Perryman Elec | 1 | ⅞ | ⅞ |
| 2 | Phila Co (1.40) new | 19 | 19 | 19 |
| 8 | Philip Morris | 2 | 1⅞ | 1⅞ |
| 3 | Phoenix Sec | ⅝ | ⅝ | ⅝ |
| 6 | Phoenix Sec pf (3) | 18 | 17½ | 17½ |
| 1 | Pierce Gov | 1⅛ | 1⅛ | 1⅛ |
| 5 | Pilot Radio A | 4 | 3⅝ | 3⅝ |
| 13 | Pitney Bowes (4% f) | 3⅛ | 2¾ | 2¾ |
| 1 | Pitts Pl Gl (2) | 19⅞ | 19⅞ | 19⅞ |
| 10 | Plymouth O (¼k) | 7 | 6½ | 6½ |
| 1 | Propper McCal Hos | 2½ | 2½ | 2½ |
| 4 | Pratt & Lam (3) | 29 | 28½ | 29 |
| 11 | Pruden Inv | 5 | 4⅜ | 4⅜ |
| 10 | Pub SofIndprp(7)AS | 73¼ | 73¼ | 73¼ |
| 9 | Pub Ut Hold war | ⅛ | ⅛ | ⅛ |
| 13 | Pub Ut Hold xw | 1¼ | 1⅛ | 1⅛ |
| 20 | Pure Oil pf (6) AS | 62 | 61⅝ | 61⅝ |
| 2 | Pyrene (.40) | 3 | 3 | 3 |
| | **R** | | | |
| 1 | Radio Prod | 1¼ | 1¼ | 1¼ |
| 2 | Reliable St | 4 | 4 | 4 |
| 1 | Relian Intl A | 1⅜ | 1⅜ | 1⅜ |
| 1 | Relian Manage | 2⅝ | 2⅝ | 2⅝ |
| 4 | Rep Gas | 3⅝ | 2⅞ | 3⅝ |
| 1 | Reybarn Inc | 1 | 1 | 1 |
| 2 | Reynolds Inv | ¼ | ¼ | ¼ |
| 1 | Rhode Is P S pf(2) | 22 | 22 | 22 |
| 1 | Rich Rad cum pf | 2¼ | 2¼ | 2¼ |
| 1 | Roan A Cop | 6 | 6 | 6 |
| 8 | Rockl L & P (.90) | 11⅜ | 10½ | 10½ |
| 1 | Ruberoid (4) | 32 | 32 | 32 |
| | **S** | | | |
| 75 | Safety C H&L (4)AS | 26¼ | 26 | 26¼ |
| 1 | St Anthony Gold | ⅛ | ⅛ | ⅛ |
| 88 | St Regis Pap (.60) | 6¾ | 5⅛ | 5½ |
| 2 | Salt Cr Prod (1) | 4 | 4 | 4 |
| 11 | Seaboard Util (.28) | 1¼ | 1⅛ | 1¼ |
| 15 | Sec Allied Cp nv(1) | 7½ | 7⅜ | 7½ |
| 12 | Sec Corp Gen (.40) | 3⅛ | 3⅛ | 3⅛ |
| 13 | Segal Lock (½r) | 3⅛ | 3⅛ | 3⅛ |
| 40 | Selected Indus | 1¼ | 1 | 1 |
| 1 | Sel Ind al ctf(5½) | 42½ | 42½ | 42½ |
| 5 | Sel Ind pr pf (5½) | 42½ | 41½ | 41½ |
| 1 | Sentry S Con | ⅛ | ⅛ | ⅛ |
| 1 | Shattuck Denn | 2⅛ | 2⅛ | 2⅛ |
| 5 | Shenandoah | 1½ | 1½ | 1½ |
| 1 | Shenandoah pf (3r) | 13 | 13 | 13 |
| 240 | Singer Mfg(16g)AS | 138 | 136¼ | 138 |
| 1 | Sisto Fin | 5 | 5 | 5 |
| 30 | Smith A O(2)AS | 71 | 66 | 71 |
| 32 | Solar Ref (17k) | 16⅝ | 15½ | 16⅝ |
| 5 | So Penn Oil (1) | 12¾ | 12¼ | 12¾ |
| 2 | So Cal Ed A p(1¾) | 27⅜ | 27⅜ | 27⅜ |
| 2 | So Cal El B p(1½) | 25¼ | 25¼ | 25¼ |
| 1 | S Cal EdCpf(1.37½) | 23⅝ | 23⅝ | 23⅝ |
| 4 | Southland Roy (.20) | 3¾ | 3¾ | 3¾ |
| 1 | S W Gas Util | 1⅜ | 1⅜ | 1⅜ |
| 1 | Spieg May S pf | 20½ | 20½ | 20½ |
| 127 | Stand Oil Ind (1) | 19 | 17¾ | 18¼ |
| 45 | Stand Oil Ky(1.60) | 14⅞ | 14⅜ | 14⅞ |
| 650 | St Oil Ohio(2½)AS | 40 | 38 | 40 |
| 250 | St O Oh p(5)ASXD | 99 | 98½ | 98½ |
| 1 | Stand P & L (2) | 20¼ | 20¼ | 20¼ |
| 50 | St P & L pf(7)AS | 76 | 76 | 76 |
| 1 | Starrett | 1¾ | 1¾ | 1¾ |
| 2 | Stein Cosm | 1½ | 1½ | 1½ |
| 1 | Stinnes (H) | 1⅛ | 1⅛ | 1⅛ |
| 1 | Stroock & Co | 4½ | 4½ | 4½ |
| 1 | Sun Invest | 1⅜ | 1⅜ | 1⅜ |
| 1 | Sun Inv pf (3) | 30 | 30 | 30 |
| 7 | Sunray Oil (5% f) | 1 | 1 | 1 |
| 7 | Swift & Co (2) | 23 | 22½ | 22½ |
| 5 | Swift Int (4g) | 30⅛ | 29⅞ | 29⅞ |
| 1 | Syrac W Mch B | 4 | 4 | 4 |
| | **T** | | | |
| 6 | Taggart | 4⅛ | 3⅞ | 3⅞ |
| 12 | Tampa El (2a) | 30 | 29 | 29 |
| 28 | Technicolor | 3¼ | 2⅞ | 3 |
| 61 | Teck Hugh G(.65g) | 5⅛ | 4½ | 4¾ |
| 25 | Tex P&L pf(7)AS | 108½ | 108½ | 108½ |
| 3570 | Texon Oil (1) AS | 5½ | 2½ | 4½ |
| 1 | Tob Pr Exp (.10) | ¾ | ¾ | ¾ |
| 4 | Todd Ship (4) | 31½ | 30¼ | 31½ |
| 2 | Transcont Air | 4 | 4 | 4 |
| 7 | Trans Lux | 2½ | 2¼ | 2½ |
| 2 | Tri Cont war | 1½ | 1½ | 1½ |
| 13 | Tri Utilities | ½ | ½ | ½ |
| 4 | Tubize Ch B | 3¼ | 2⅞ | 3 |
| | **U** | | | |
| 2 | Ungerleider Fin | 26⅝ | 26⅝ | 26⅝ |
| 2 | Union Gas Can (1) | 5¼ | 5⅛ | 5⅛ |
| 15 | United Corp war | 4½ | 3¾ | 3¾ |
| 4 | United Dry Dock | 1 | ¾ | 1 |
| 64 | United Founders | 2⅜ | 2⅛ | 2⅜ |
| 132 | United Gas | 3 | 2⅞ | 2⅞ |
| 10 | United Gas war | ⅛ | ⅛ | ⅛ |
| 3 | Unit Gas pf(7) | 47 | 46 | 46 |
| 98 | UnLt&Pow A (1) | 10¾ | 9⅞ | 10 |
| 8 | UnLt&P cv pf (6) | 65 | 61 | 65 |
| 1 | UnitProfSh pf (1) | 3½ | 3½ | 3½ |
| 3 | U S & Int Sec | ½ | ½ | ½ |
| 2 | U S & I Sec pf | 18⅝ | 18⅝ | 18⅝ |
| 2 | U S Dairy Pr A (6) | 60⅛ | 60 | 60⅛ |
| 2 | U S Dairy Pr B | 9 | 9 | 9 |
| 25 | U S Elec Pow | 1⅞ | 1¾ | 1¾ |
| 50 | U S Finish pf AS | 30 | 30 | 30 |
| 1 | Unit Stores vtc | ½ | ½ | ½ |
| 14 | Unit Verde (1) | 5¼ | 5 | 5 |
| 1 | Utah Apex M | ⅝ | ⅝ | ⅝ |
| 125 | Utah P&L pf (7)AS | 85 | 84 | 84 |
| 2 | Utility Equities | 2¼ | 2¼ | 2¼ |
| 8 | U&PLt (1.02½rg) | 3⅞ | 3⅝ | 3⅞ |
| 10 | UP&L Bct(1.02½rg) | 18 | 14⅞ | 18 |
| 6 | Utility & Ind | 3¾ | 3½ | 3¾ |
| 2 | Util & Ind pf (1½) | 12⅝ | 12 | 12 |
| | **V** | | | |
| 2 | Van Camp | 3½ | 3 | 3½ |
| 12 | Venezuelan Pet | ½ | ½ | ½ |
| 6 | Vick Finan (.30) | 5⅛ | 5 | 5⅛ |
| 1 | Vogt Mfg (1) | 6 | 6 | 6 |
| | **W** | | | |
| 1 | Walker Min | 1 | 1 | 1 |
| 1 | West Auto A (3) | 16¼ | 16¼ | 16¼ |
| 1 | Williams R C (.70) | 7 | 7 | 7 |
| 1 | Wil-Low Caf | 2⅛ | 2⅛ | 2⅛ |
| 2 | Wilson Jones | 12 | 11⅞ | 12 |
| 66 | Woolworth Ltd | 7¾ | 7¼ | 7½ |
| 20 | Wright Harg(12½g) | 2¼ | 2¼ | 2¼ |
| | **Y** | | | |
| 5 | Y Oil & Gas | ⅝ | ½ | ⅝ |

**DOMESTIC BONDS.**

| Sales in hundreds. | | High | Low | Close |
|---|---|---|---|---|
| | **A** | | | |
| 2 | Ala Pow 5s, 1956 | 101 | 101 | 101 |
| 28 | Alumin Co 5s, 1952 | 99⅛ | 98¾ | 99 |
| 21 | Am Commonwealth Pow 6s, 1940 | 38 | 35 | 37½ |
| 5 | Am Community P 5½s, 1953 | 45½ | 43 | 45½ |
| 8 | Am El & Pow 6s, 1957, A | 48 | 48 | 48 |
| 25 | Am G & E 5s, 2028 | 90 | 89⅛ | 89½ |
| 3 | Am G & Pow 5s, 1953 | 54⅝ | 54⅝ | 54⅝ |
| 43 | Am Pow & L 6s, 2016 | 85 | 83¾ | 84¼ |
| 1 | Appalach Gas 6s, 1945 | 23 | 23 | 23 |
| 2 | Appalach Gas 6s, 1945, B | 20⅛ | 19 | 20⅛ |
| 20 | Appalach Pow 5s, 1956 | 96½ | 95 | 96½ |
| 21 | Ark Pow & Lgt 5s, 1956 | 90 | 89 | 89⅛ |
| 15 | Asso Dye & Pr 6s, 1938, ww | 23 | 23 | 23 |
| 4 | Asso Elec 4½s, 1953 | 73 | 70 | 73 |
| 3 | Asso G & E 5½s, 1938, inv ctf | 39 | 35 | 36 |
| 55 | Asso G & E 5s, 1950 | 44 | 42 | 44 |
| 102 | Asso G & E 5s, 1958 | 44½ | 40½ | 44 |
| 18 | Asso G & E 4½s, 1948 | 40½ | 38 | 40 |
| 126 | Asso G & E 4½s, 1949, C | 40½ | 38 | 39¾ |
| 2 | Asso Hardware 6½s, 1933 | 25 | 23½ | 23½ |
| 13 | Assoc Tel Util 5½s, 1944, C | 58 | 56 | 56½ |
| 11 | Assoc Tel & Tel 5½s, 1955, A | 66 | 61 | 61 |
| | **B** | | | |
| 21 | Bell Tel Can 5s, 1955, A | 92 | 91⅛ | 91¼ |
| 15 | Bell Tel Can 5s, 1957, B | 92 | 91 | 91⅞ |
| 2 | Bell Tel Can 5s, 1960, C | 92 | 91¾ | 91¾ |
| | **C** | | | |
| 5 | Can Nat Ry Eq 7s, 1935, E | 100 | 98 | 99½ |
| 182 | Can Nat Ry 4½s, 1951 | 82⅝ | 79¾ | 81⅞ |
| 4 | Can Nat S S 5s, 1955 | 80 | 80 | 80 |
| 18 | Caro P & L 5s, 1956 | 95½ | 94¾ | 94¾ |
| 11 | Caterp Trac 5s, 1935 | 96 | 95¾ | 95¾ |
| 5 | Cent Ariz L & P 5s, 1960 | 95 | 95 | 95 |
| 17 | Cent Ill P S 5s, 1968, G | 95 | 93½ | 93½ |
| 6 | Cent Ill P S 4½s, 1967, F | 81¾ | 81¼ | 81⅝ |
| 15 | Cent P & L 5s, 1956 | 75¼ | 70 | 70 |
| 57 | Cent Pub Serv 5½s, 1949 | 34 | 32 | 33 |
| 7 | Cent St El 5½s, 1954 | 32 | 31½ | 31½ |
| 37 | Cent St El 5s, 1948 | 30⅝ | 28 | 28 |
| 11 | Cent St P & L 5½s, 1953 | 42 | 40 | 40 |
| 17 | Chic Dist El 4½s, 1970, A | 83 | 81 | 83 |
| 23 | Chic Dist El 5½s, 1935, B | 94¾ | 89⅝ | 89⅝ |
| 1 | Cigar Strs Real 5½s, 1949, A | 46 | 46 | 46 |
| 3 | Cin St Car 5½s, 1952, A | 67 | 67 | 67 |
| 10 | Cities Serv 5s, 1966 | 47 | 44½ | 44½ |
| 503 | Cities Ser 5s, 1950 | 48¾ | 42½ | 42¾ |
| 10 | Cities Ser Gas 5½s, 1942 | 53¼ | 51½ | 51½ |
| 9 | Cities Ser G Pipe 6s, 1943 | 69 | 67 | 67 |
| 41 | Cities Ser Pow 5½s, 1952 | 62¼ | 61½ | 61⅞ |
| 2 | Cleve El Illum 5s, 1961, B | 104 | 104 | 104 |
| 5 | Com Larabee 6s, 1941 | 33⅝ | 33⅝ | 33⅝ |
| 3 | Commonwealth Edis 4½s, 1956, C | 98 | 96 | 96 |
| 55 | Commonwealth Ed 4½s, 1957, D | 97½ | 97 | 97¼ |
| 8 | Commonwealth Ed 4½s, 1960, E | 97¼ | 97¼ | 97¼ |
| 97 | Commonwealth Ed 4s, 1981, F | 87 | 85 | 86 |
| 6 | Community P & L 5s, 1957 | 66½ | 65 | 65 |
| 10 | Cons Gas Balt 4¾s, 1969, G | 105 | 105 | 105 |
| 43 | Cons Gas Balt 4s, 1981 | 94¼ | 93¾ | 94 |
| 7 | Cons Gas Util 6s, 1943, A | 50 | 47½ | 48 |
| 14 | Consum Pow 4½s, 1958 | 100 | 99 | 100 |
| 18 | Cont Gas & El 5s, 1958 | 68 | 67¾ | 67⅞ |
| 3 | Cont Oil 5¼s, 1937 | 83 | 83 | 83 |
| 3 | Crane Co 5s, 1940 | 94½ | 94 | 94½ |
| 6 | Cudahy P 5½s, 1937 | 90 | 89½ | 89½ |
| 10 | Cudahy Pack 5s, 1946 | 101¾ | 101½ | 101½ |
| | **D** | | | |
| 1 | Dayton P & L 5s, 1941 | 99 | 99 | 99 |
| 6 | Detroit C Gas 6s, 1947, A | 102 | 100⅝ | 102 |
| 1 | Detroit C Gas 5s, 1950, B | 99 | 99 | 99 |
| 2 | Det Int Bridge 7s, 1952 | 1½ | 1½ | 1½ |
| 3 | Duquesne Gas 6s, 1945 | 7 | 7 | 7 |
| | **E** | | | |
| 11 | East Util Inv 5s, 1954, A | 33½ | 30 | 30 |
| 4 | Ed Elec Ill 5s, 1933 | 100½ | 100⅜ | 100½ |
| 15 | Ed Elec Ill 4s, 1932 | 99½ | 99¼ | 99½ |
| 26 | Elec Pow & Lt 5s, 2030 | 65 | 63⅝ | 63⅝ |
| 2 | Elec Pub Ser 5½s, 1942, C | 47½ | 47½ | 47½ |
| 17 | Empire O & R 5½s, 1942 | 40½ | 38⅝ | 38⅝ |
| | **F** | | | |
| 3 | Fairbanks Morse 5s, 1942 | 81½ | 80 | 81½ |
| 14 | Fed Water 5½s, 1954 | 45 | 43 | 45 |
| 6 | Firestone Cot M 5s, 1948 | 70¼ | 70 | 70 |
| 8 | Firestone Tire 5s, 1942 | 75 | 75 | 75 |
| 61 | Fla Pow & Lt 5s, 1954 | 73 | 71¼ | 72½ |
| | **G** | | | |
| 3 | Gary E & G 5s, 1934, A | 92¾ | 92¾ | 92¾ |
| 33 | Gatineau Pow 5s, 1956 | 62⅞ | 61⅝ | 61⅝ |
| 12 | Gatineau Pow 6s, 1941 | 61⅛ | 56 | 56 |
| 3 | Gatineau Pow 6s, 1941, B | 54⅝ | 53⅞ | 53⅞ |
| 25 | Gen Mot 5s, 1933 | 98½ | 97 | 98⅛ |
| 3 | Gen Mot 5s, 1935 | 96⅛ | 96½ | 96½ |
| 10 | Gen Mot 5s, 1936 | 96½ | 96 | 96 |
| 7 | Gen Pub Util 6s, 1931 | 70 | 70 | 70 |
| 1 | Gen Wat Wks 5s, 1943, A | 25¾ | 25¾ | 25¾ |
| 3 | Gen Wat Wks 6s, 1944, B | 16 | 13 | 13 |
| 14 | Geo Pow 5s, 1967 | 92 | 90½ | 91⅞ |
| 6 | Gillette 5s, 1940 | 81⅛ | 81 | 81 |
| 1 | Glidden Co 5½s, 1935 | 80 | 80 | 80 |
| 3 | Grand Trunk 6½s, 1936 | 96 | 94 | 94⅛ |
| 3 | Green Mt Pow 5s, 1948 | 100½ | 100½ | 100½ |
| 9 | Gulf Oil Pa 5s, 1947 | 95 | 91⅞ | 95 |
| 9 | Gulf Oil Pa 5s, 1937 | 95 | 94 | 95 |
| 1 | Gulf St Ut 5s, 1956, A | 85 | 85 | 85 |
| | **H** | | | |
| 20 | Hood Rub 5½s, 1936 | 98½ | 97½ | 98 |
| 1 | Houst Gulf Gas 6½s, 1943, ww | 50⅛ | 50⅛ | 50⅛ |
| 1 | Houst Lt & Pow 4½s, 1981, E | 89½ | 89½ | 89½ |
| 25 | Houst Lt & Pow 5s, A, 1953 | 100 | 100 | 100 |
| 7 | Hudson Bay 6s, 1935 | 67 | 63 | 63 |
| 2 | Hygrade Foods 6s, 1949, A | 40½ | 40 | 40½ |
| 4 | Ill Nor Ut 5s, 1957 | 101 | 101 | 101 |
| 10 | Ill Pow & Lt 5s, 1956, C | 84½ | 84 | 84½ |
| 10 | Ill Pow & Lgt 5½s, 1957 | 70¾ | 70¾ | 70¾ |
| 16 | Ill Pow & Lt 6s, 1953, A | 95½ | 94½ | 94½ |
| 9 | Ill Pow & L 5½s, 1954, B | 93⅝ | 92 | 92 |
| 10 | Indep Oil 6s, 1939 | 76 | 74 | 75⅛ |
| 3 | Ind E 5s, 1951, C | 72 | 65 | 72 |
| 5 | Ind & Mich 5s, 1955 | 100 | 100 | 100 |
| 20 | Indianapolis P & L 5s, 1957, A | 98½ | 97½ | 98⅛ |
| 37 | Insull Util Inv 6s, 1940, B | 49⅛ | 48⅝ | 49 |
| 1 | Intercont Pow 6s, 1948, A, ww | 15 | 15 | 15 |
| 1 | Interl Pow Sec 7s, 1936, D | 74½ | 74½ | 74½ |
| 11 | Interl Pow Sec 7s, 1957, E | 67⅞ | 65 | 67⅞ |
| 6 | Interl Pow Sec 7s, 1952, F | 67 | 65 | 67 |
| 1 | Int Salt 5s, 1951 | 75 | 75 | 75 |
| 23 | Int Sec Am 5s, 1947 | 53 | 52½ | 52¾ |
| 9 | Inters Pow 6s, 1952 | 44½ | 42 | 43 |
| 41 | Inters Pow 5s, 1957 | 75 | 70 | 75 |
| 3 | Inters Pub Serv 4½s, 1958 | 79⅞ | 79⅞ | 79⅞ |
| 3 | Inters Pub Serv 5s, 1956, D | 90 | 90 | 90 |
| 17 | Invest Co 5s, 1947, A, ww | 77½ | 77⅛ | 77⅛ |
| 1 | Invest Co 5s, 1947, A, xw | 77 | 77 | 77 |
| 1 | Iowa-Neb Lt & P 5s, 1957 | 84 | 84 | 84 |
| 1 | Iowa Pub Ser 5s, 1957 | 91 | 91 | 91 |
| | **J** | | | |
| 1 | Jacksonville Gas 5s, 1942 | 80¼ | 80¼ | 80¼ |
| 6 | Jersey Cent P & L 5s, 1947, B | 101 | 100¼ | 100⅜ |
| | **K** | | | |
| 5 | Kan P & L 5s, 1957, B | 96⅜ | 96¼ | 96¼ |
| 1 | Kan P & L 6s, 1955, A | 103⅛ | 103⅛ | 103⅛ |
| 5 | Kan Pow 5s, 1947, A | 91 | 91 | 91 |
| 1 | Kentucky Util 5½s F, 1955 | 99 | 99 | 99 |
| 1 | Ky Util 5s, 1961, H | 93 | 93 | 93 |
| 23 | Kop Gas & C 5½s, 1950 | 94½ | 94 | 94 |
| 59 | Kop Gas & C 5s, 1947 | 87 | 85½ | 85½ |
| 3 | Kresge 5s, 1945 | 98¾ | 97 | 98¾ |
| | **L** | | | |
| 18 | Lehigh P S 6s, 2026, A | 83½ | 81 | 83½ |
| 8 | Libby McN & L 5s, 1942 | 90 | 90 | 90 |
| 1 | Louis P & L 5s, 1957 | 90 | 90 | 90 |
| | **M** | | | |
| 3 | Mass Gas 5½s, 1946 | 101 | 101 | 101 |
| 20 | Mass Gas 5s, 1955 | 93⅛ | 93 | 93 |
| 2 | Mid West Util 5s, 1933 | 79⅞ | 79⅞ | 79⅞ |
| 7 | Mid West Util 5s, 1934 | 68 | 66½ | 66½ |
| 4 | Mid West Util 5s, 1935 | 66 | 65 | 65½ |
| 7 | Mid Sts Pet 6½s, 1945, A | 32 | 29 | 29 |
| 1 | Miss Pow & Lt Co 5s, 1957 | 84⅞ | 84⅞ | 84⅞ |
| 1 | Miss Pow 5s, 1955 | 81 | 81 | 81 |
| 5 | Miss Riv Pow 5s, 1951 | 103 | 102½ | 102½ |
| 21 | Montreal L H & P 5s, 1951, A | 88 | 85 | 85 |
| | **N** | | | |
| 19 | Narragansett 5s, 1957 | 100½ | 99 | 99½ |
| 19 | Natl El Pow 5s, 1978 | 47 | 45 | 45⅞ |
| 2 | Nat Pow & Lt 6s, 2026, A | 80 | 79½ | 80 |
| 10 | Nat Pow & Lt 5s, 2030, B | 70 | 69⅞ | 70 |
| 29 | Nat Pub Serv 5s, 1978 | 49⅛ | 48 | 49 |
| 4 | Nebr Pow 6s, 2022, A | 99¾ | 98⅞ | 98⅞ |
| 1 | Nebr Pow 4½s, 1981 | 98½ | 98½ | 98½ |
| 1 | Neisner Bros 6s, 1948 | 49 | 49 | 49 |
| 10 | Nevada Cal El 5s, 1956 | 80 | 77 | 80 |
| 14 | New Eng G & E 5s, 1950 | 70 | 67¼ | 69⅞ |
| 75 | New Eng Gas & El 5s, 1947 | 68 | 65⅛ | 68 |
| 4 | New Eng Pow 5½s, 1954 | 79⅛ | 78½ | 78½ |
| 9 | New Eng Pow 5s, 1948 | 71¼ | 70¾ | 70¾ |
| 9 | New Orl Pub Ser 4½s, 1935 | 83 | 82 | 82 |
| 15 | N Y Foreign 5½s, 1948, ww | 66 | 64 | 64 |
| 58 | N Y Pow & Lt 4½s, 1967 | 93 | 92⅛ | 92⅝ |
| 4 | Niag Falls Pow 6s, 1950 | 105 | 104½ | 105 |
| 1 | Nor Cont Util 5½s, 1948, A | 50½ | 50½ | 50½ |
| 11 | Nor Ind Pub Ser 4½s, 1970, E | 89 | 87⅛ | 87¼ |
| 4 | Nor Ohio Pow & Lt 5½s, 1951 | 100¼ | 100 | 100 |
| 76 | Nor State Pow 4½s, 1961 | 91¾ | 91 | 91 |
| 1 | Nor Tex Ut 7s, 1935, xw | 75 | 75 | 75 |
| | **O** | | | |
| 8 | Ohio Edison 5s, 1960 | 96 | 95 | 95⅛ |
| 21 | Ohio Pow 5s, 1952, B | 99¾ | 98½ | 99¾ |
| 3 | Oklahoma G & E 5s, 1950 | 94⅞ | 94 | 94⅞ |
| 1 | Oswego Falls 6s, 1941 | 53 | 53 | 53 |
| | **P** | | | |
| 23 | Pac Gas & El 4½s, 1957, E | 95½ | 93¾ | 94⅛ |
| 20 | Pac G & E 4½s, 1960, F | 94½ | 93¼ | 93¾ |
| 11 | Pac G & E 5½s, 1952, C | 104 | 103¾ | 104 |
| 3 | Pac G & E 6s, 1941, B | 108⅞ | 107½ | 108⅞ |
| 5 | Pac Invest 5s, 1948, A, xw | 60⅛ | 60⅛ | 60⅛ |
| 7 | Pac West Oil 6½s, 1943 | 50 | 48¾ | 49¼ |
| 3 | Penn Cen P & L 4½s, 1977 | 91⅛ | 91 | 91 |
| 1 | Penn Dk & Ware 6s, 1949, xw | 40 | 40 | 40 |
| 1 | Penn Dk & Ware 6s, 1949, cod | 35 | 35 | 35 |
| 10 | Penn El 4s, 1971, F | 86⅞ | 85 | 86⅞ |
| 7 | Penn Ohio Pow & Lt 5½s, 1954, A | 100 | 100 | 100 |
| 25 | Peo Gas L & C 4s, 1981, B | 86½ | 86⅛ | 86½ |
| 17 | Peo Lt & P 5s, 1979, ww | 21 | 19¾ | 20⅛ |
| 4 | Phila El Pow 5½s, 1972 | 105⅜ | 104⅝ | 105⅛ |
| 9 | Piedmont El 6½s, 1960, A | 60⅞ | 59 | 60 |
| 4 | Potomac Edison 5s, 1956, E | 97 | 97 | 97 |
| 3 | Power Corp N Y 5½s, 1947 | 86 | 86 | 86 |
| 1 | Pub Ser N Ill 4½s, 1980, E | 90 | 90 | 90 |
| 1 | Pub Ser N Ill 4½s, 1981, F | 89⅛ | 89⅛ | 89⅛ |
| 5 | Pu Sd P & L 5½s, 1949 | 93½ | 91¾ | 93½ |
| 2 | Pug Sd P & L 4½s, 1950, D | 79¾ | 79¾ | 79¾ |
| | **R** | | | |
| 23 | Reliance Mang 5s, 1954, A | 89 | 87¼ | 87¼ |
| 10 | Rem Arms 5½s, 1933 | 80 | 80 | 80 |
| 5 | Rep Gas 6s, 1945, A | 50 | 45 | 50 |
| 1 | Ryerson & Son 5s, 1943 | 88 | 88 | 88 |
| 25 | Safe Har Wat 4½s, 1979 | 97 | 96⅝ | 96⅝ |
| 5 | Schulte R E 6s, 1935, xw | 50 | 50 | 50 |
| 15 | Shawing W & P 4½s, 1967, A | 79 | 76 | 77 |
| 4 | Shawing W & P 4½s, 1968, B | 76 | 76 | 76 |
| 15 | Shawing W & P 4½s, 1970, D | 77 | 75 | 77 |
| 1 | Snider Pack 6s, 1932 | 27¾ | 27¾ | 27¾ |
| 52 | S E P & Lt 6s, 2025, A, xw | 88 | 85 | 86 |
| 6 | South Calif Ed 5s, 1951 | 102½ | 101 | 102 |
| 14 | South Cal Ed 5s, 1952 | 102½ | 101 | 101 |
| 1 | South Calif Ed 5s, 1954 | 101 | 101 | 101 |
| 3 | South Calif Gas 5s, 1937 | 89 | 89 | 89 |
| 1 | Sou Gas 6½s, 1935, ww | 91 | 91 | 91 |
| 36 | Southern Nat Gas 6s, 1944 | 32½ | 30¼ | 30¼ |
| 2 | Sou Nat Gas 6s, 1944, xp | 31¾ | 31¾ | 31¾ |
| 1 | Southwest G & E 5s, 1957, A | 85½ | 85½ | 85½ |
| 1 | Southwest Lt & P 5s, 1957, A | 82½ | 82½ | 82½ |
| 8 | Southwest P & L 6s, 2022, A | 85½ | 85 | 85½ |
| 3 | Staley Mfg 6s, 1942 | 73 | 70 | 70 |
| 12 | Stand G & E 6s, 1935 | 89½ | 88½ | 89½ |
| 5 | Stand G & E 6s, 1935, conv | 91½ | 89½ | 89½ |
| 22 | Stand G & E 6s, 1951 | 83 | 82½ | 82½ |
| 7 | Stand G & E 6s, 1966 | 84 | 83 | 83 |
| 21 | Stand Inv 5½s, 1939 | 62½ | 60 | 62½ |
| 3 | Stand Inv 5s, 1937, xw | 66 | 65 | 65 |
| 9 | Standard P & Lt 6s, 1957 | 77¾ | 76 | 76 |
| 1 | Superpower Ill 4½s, 1968 | 80½ | 80½ | 80½ |
| 11 | Swift & Co 5s, 1940 | 98½ | 98 | 98 |
| 4 | Swift & Co 5s, 1944 | 102½ | 102½ | 102½ |
| | **T** | | | |
| 3 | Tenn Pub Serv 5s, 1970 | 93 | 93 | 93 |
| 1 | Tex City Gas 5s, 1948 | 55 | 55 | 55 |
| 3 | Tex El Serv 5s, 1960 | 88 | 87¾ | 87¾ |
| 2 | Tex Gas Util 6s, 1945 | 20⅛ | 20⅛ | 20⅛ |
| 13 | Tri Util 5s, 1979 | 7 | 6½ | 7 |
| | **U** | | | |
| 29 | Union Gulf Corp 5s, 1950 | 95½ | 94 | 95½ |
| 29 | Un Lt & P 6½s, 1974 | 87¼ | 86½ | 86½ |
| 20 | Un Lt & P 6s, 1975 | 81½ | 80¾ | 80⅞ |
| 4 | Un Lt & P 5½s, 1959 | 100 | 97 | 100 |
| 31 | Un Lgt & Ry 5½s, 1952 | 78¾ | 75 | 76½ |
| 7 | Un Lt & Ry 5s, 1932 | 99⅛ | 98 | 99⅛ |
| 11 | Un Lgt & Ry 6s, 1952, A | 100 | 98 | 99⅛ |
| 1 | Un Pub Serv 6s, 1942, A | 31 | 31 | 31 |
| 4 | U S Rubber 6s, 1933 | 79 | 75 | 75 |
| 1 | U S Rubber 6½s, 1932 | 98 | 98 | 98 |
| | **V** | | | |
| 11 | Van Sweringen 6s, 1935 | 36½ | 36 | 36½ |
| 10 | Virg Pub Serv 6s, 1946 | 85 | 84⅞ | 85 |
| 4 | Virg Pub Ser 5½s, 1946, A | 83½ | 80 | 80 |
| | **W** | | | |
| 2 | Waldorf Ast 7s, 1954 | 40½ | 40 | 40 |
| 5 | Ward Bak 6s, 1937 | 97¼ | 97¼ | 97¼ |
| 10 | Wash Wat Pow 5s, 1960 | 100½ | 100½ | 100½ |
| 10 | West Tex Util 5s, 1957, A | 63⅞ | 60 | 60 |
| 3 | Westvaco Chlor 5½s, 1937 | 102¼ | 102¼ | 102¼ |
| 2 | Wisconsin P & L 5s, 1956, E | 98 | 98 | 98 |

**FOREIGN BONDS.**

| Sales in hundreds. | | High | Low | Close |
|---|---|---|---|---|
| | **B** | | | |
| 36 | Buenos Aires Prov 7½s, 1947 | 47½ | 42¼ | 47½ |
| 5 | Buenos Aires Prov 7s, 1952 | 30½ | 30 | 30 |
| | **C** | | | |
| 1 | Cauca Valley 7s, 1948 | 17 | 17 | 17 |
| 4 | Cent Bank Germany 6s, 1951, B | 39 | 38½ | 38½ |
| 5 | Chile Mtg Bank 6s, 1931 | 14 | 13 | 13 |
| 13 | Com Privat Bank 5½s, 1937 | 42¼ | 40 | 40 |
| 1 | Cuban Tel 7½s, 1941, A | 75¼ | 75¼ | 75¼ |
| | **D** | | | |
| 1 | Danzig Port 6½s, 1952 | 26 | 26 | 26 |
| | **E** | | | |
| 9 | Ercole Mar El 6½s, 1953, A, ww | 53 | 52 | 53 |
| 38 | European Elec 6½s, 1965, xw | 50 | 48 | 49 |
| 6 | European Mtg 7s, 1967, C | 48 | 47 | 47 |
| | **G** | | | |
| 11 | German Cons Mun 7s, 1947 | 39¾ | 38 | 38 |
| 20 | German Cons Mun 6s, 1947 | 37 | 33 | 33¼ |
| 17 | Gesfuerel 6s, 1953, xw | 47¼ | 45 | 47 |
| 10 | Guan & West R R 6s, 1958, A | 20 | 20 | 20 |
| | **H** | | | |
| 6 | Hamburg El 5½s, 1938 | 49 | 47⅝ | 47⅝ |
| | **I** | | | |
| 2 | Isotta Fras 7s, 1942, xw | 32½ | 32½ | 32½ |
| 16 | Italian Superpow 6s, 1963, A, xw | 42¼ | 41½ | 42½ |
| | **M** | | | |
| 4 | Mansfeld M & S 7s, 1941 | 36 | 36 | 36 |
| | **N** | | | |
| 7 | Nippon El Pow 6½s, 1953 | 64⅛ | 63 | 63 |
| | **P** | | | |
| 1 | Parana Braz 7s, 1958 | 12 | 12 | 12 |
| | **R** | | | |
| 18 | Ruhr Gas 6½s, 1953, A | 52⅞ | 51 | 51 |
| 2 | Ruhr Housing 6½s, 1958 | 42½ | 42½ | 42½ |
| | **S** | | | |
| 1 | Saar Basin Con 7s, 1935 | 70 | 70 | 70 |
| 16 | Saarbrueck 7s, 1935 | 93½ | 93⅛ | 93½ |
| 10 | Santa Fe Arg 7s, 1945 | 33 | 33 | 33 |
| 5 | Santiago Chile 7s, 1949 | 11 | 10½ | 10½ |
| 2 | Sauda Falls 5s, 1955, A | 100 | 100 | 100 |
| 11 | Stinnes 7s, 1946, xw | 27 | 25 | 25 |
| | **U** | | | |
| 6 | United Indust 6½s, 1941 | 33 | 31 | 31 |

Total stock sales today, 600,000 shares; total stock sales year ago, 478,000 shares. Total bond sales today, $5,000,000; total bond sales year ago, $2,984,000.

AS—Actual sales. XD—Ex dividend. XR—Ex rights. (a) Plus extra. (b) Plus 10% in stock. (e) Paid last year. (f) Payable in stock. (g) Paid extra. (h) Plus 5% in stock. (k) Paid so far this year. (j) Partly stock. (r) Cash or stock. (ur) Under rule. (wi) When issued. (ww) With warrants. (xw) Without warrants.

# BOND SALES ON NEW YORK EXCHANGE

**U. S. GOVERNMENT BONDS.**
(Dollars and thirty-seconds. Sales in $1,000.)

| Sale | Issue. | High. | Low. | Last. |
|---|---|---|---|---|
| 42 | Liberty 3½s, 1932-47 | 101.18 | 101.15 | 101.16 |
| 26 | Liberty 1st 4¼s, 1932-47 | 102.10 | 102.4 | 102.10 |
| 630 | Liberty 4th 4¼s, 1933-38 | 102.30 | 102.20 | 102.30 |
| 30 | Liberty 4th 4¼s, reg, 1933-38 | 102.30 | 102.30 | 102.30 |
| 142 | Treasury 4¼s, 1947-52 | 109.22 | 109.4 | 109.4 |
| 22 | Treasury 4s, 1944-54 | 105.10 | 105 | 105.9 |
| 5 | Treasury 3¾s, 1946-56 | 104 | 104 | 104 |
| 7 | Treasury 3⅜s, 1940-43 | 100.24 | 100.16 | 100.24 |
| 17 | Treasury 3⅜s, 1943-47 | 100.24 | 100.18 | 100.18 |
| 58 | Treasury 3⅜s, 1941-43, March | 100.18 | 100.14 | 100.17 |
| 57 | Treasury 3⅛s, 1946-49 | 99.12 | 99.6 | 99.8 |
| 807 | Treasury 3s, 1951-55 | 97.23 | 97.18 | 97.19 |

**CORPORATION BONDS.**

| Sales | Issue. | High. | Low. | Last. |
|---|---|---|---|---|
| | **A** | | | |
| 32 | Alleghany Corp 5s, 1950 | 31 | 29½ | 29½ |
| 34 | Am & Foreign P 5s, 2030 | 51 | 49½ | 49½ |
| 13 | Am I G Chem 5½s, 1949 | 73 | 70 | 72¾ |
| 58 | Am Internat'l 5½s, 1949 | 75¼ | 75¼ | 75¼ |
| 2 | Am Metal 5½s, 1934 | 66 | 66 | 66 |
| 5 | Am Smelting 5s, 1947 | 100 | 99 | 100 |
| 254 | Am Tel & Tel 5½s, 1943 | 105½ | 104½ | 105 |
| 145 | Am T & T 5s, 1965 | 102 | 101⅛ | 101¾ |
| 31 | Am T & T cvt 4½s, 1939 | 114¼ | 112 | 112⅝ |
| 19 | Am W W & Elec 5s, 1934 | 95⅝ | 95 | 95¼ |
| 16 | Ang Chil Nitrate 7s, 1945 | 20 | 20 | 20 |
| 1 | Arm & Co r'est 4½s, 1939 | 66½ | 66½ | 66½ |
| 5 | A T & S F cvt 4½s, 1948 | 102¼ | 102¼ | 102¼ |
| 39 | A T & S F gen 4s, 1995 | 95 | 93⅝ | 93⅝ |
| 7 | Atl Gulf & W I 5s, 1959 | 41 | 40 | 41 |
| | **B** | | | |
| 279 | Balt & O rfg 5s, 1995 | 83 | 81 | 81 |
| 20 | Balt & O 4½s, 1933 | 94 | 93¼ | 94 |
| 25 | Balt & O cvt 4½s, 1960 | 67¾ | 65½ | 65¾ |
| 14 | Bell T Pa 1st 5s, 1960, C | 106⅛ | 106 | 106⅛ |
| 19 | Beth Steel p m 5s, 1936 | 100⅝ | 99⅞ | 99⅞ |
| 11 | Boston & Maine 5s, 1967 | 80⅝ | 80½ | 80¾ |
| 154 | Bklyn Man Trans 6s, 1968 | 88½ | 87¾ | 88 |
| | **C** | | | |
| 7 | Can Nat Ry 4½s, 1957 | 81½ | 79 | 81½ |
| 19 | Can Nat Ry 5s, 1969, July | 88 | 86 | 86 |
| 27 | Can Pac 4½s, 1960 | 67⅛ | 65 | 67 |
| 24 | Can Pac deb 4s, perp | 61⅞ | 58½ | 58½ |
| 1 | Central Pac 5s, 1960 | 93 | 93 | 93 |
| 59 | Certainteed 5½s, 1948 | 44 | 42¼ | 43¼ |
| 11 | Chesapeake Corp 5s, 1947 | 80 | 78⅞ | 79½ |
| 1 | Ches & O gen 4½s, 1992 | 99⅞ | 99⅞ | 99⅞ |
| 1 | C B & Q 4½s, 1977 | 96 | 96 | 96 |
| 17 | Chic & E Ill 5s, 1951 | 18 | 18 | 18 |
| 50 | Chic Gt Westener 4s, 1959 | 54½ | 51¾ | 52 |
| 39 | C M St P & Pac 5s, 1975 | 37¼ | 34 | 34 |
| 132 | C M St P & P adj 5s, 2000 | 12 | 11 | 11 |
| 29 | Chic & N W cv 4¾s, 1949 | 49¼ | 47½ | 47½ |
| 17 | Ch R I & P cvt 4½s, 1960 | 56¼ | 55 | 55¾ |
| 32 | C R I & P rfg 4s, 1934 | 77¼ | 76 | 76 |
| 1 | Ch & West Ind 4s, 1952 | 81½ | 81½ | 81½ |
| 33 | Chile Cop 5s, 1947 | 59 | 57½ | 59 |
| 10 | Cinn Gas & El 4s, 1968 | 90⅝ | 89 | 90 |
| 5 | C C C & St L rfg 4½s, 1977, E | 82 | 81½ | 82 |
| 27 | Columbia G & E 5s, 1952, May | 88⅛ | 87⅝ | 87⅝ |
| 92 | Com'l Inv Tr 5½s, 1949 | 92 | 90½ | 90½ |
| 45 | Con Gas N Y 5½s, 1945 | 105½ | 105¼ | 105½ |
| 18 | Cuba North Rys 5½s, 1942 | 28 | 27 | 27 |
| 24 | Cub Cane Prod 6s, 1950 | 4⅜ | 3½ | 3½ |
| 3 | Det Ed 5s, 1949, A | 104 | 103 | 103 |
| 77 | Det Ed 4½s, 1961, D | 99 | 98¼ | 98½ |
| 90 | Dodge Bros deb 6s, 1940 | 84 | 83 | 83 |
| 19 | Duquesne Lt 4½s, 1967, A | 100⅞ | 100⅜ | 100⅞ |
| | **E** | | | |
| 46 | Erie rf & imp 5s, 1975 | 54 | 52 | 52 |
| | **G** | | | |
| 4 | Gen Am Invest 5s, 1952 | 81 | 81 | 81 |
| 2 | Gen Cable 5½s, 1947 | 55 | 54½ | 55 |
| 79 | Gen Motor Accept 6s, 1937 | 100 | 99½ | 99½ |
| 141 | Gen Theaters Equip 6s, 1940 | 16 | 13 | 13¼ |
| 1 | Goodrich B F 6½s, 1947 | 75 | 75 | 75 |
| 84 | Goodyear T & R 5s, 1957 | 80⅛ | 79¼ | 79¼ |
| 14 | Gr Tk Ry Can 6s, 1936 | 94½ | 92½ | 94 |
| 119 | Gt North Ry 7s, 1936, A | 100 | 98½ | 100 |
| 23 | Gt North 4½s, 1977, E | 74 | 68⅞ | 70 |
| | **H** | | | |
| 25 | Hudson Coal 5s, 1962 A | 41 | 40 | 40 |
| 14 | Hud & Man rfg 5s, 1957 A | 87 | 87 | 87 |
| 40 | Hud & Man adj inc 5s, 1957 | 63¼ | 62½ | 62½ |
| 1 | Hum Oil & Ref 5½s, 1932 | 100½ | 100½ | 100½ |
| | **I** | | | |
| 2 | Illinois Bell Tel 5s, 1956 | 104 | 104 | 104 |
| 12 | Illinois Cent 4¾s, 1966 | 45 | 44 | 44 |
| 16 | Inland St 4½s, 1978 A | 85½ | 84½ | 85¼ |
| 1 | Interb R Transit 7s, 1932 | 71½ | 70¾ | 71¼ |
| 48 | Interb R Tr rfg 5s, 1966 | 52⅞ | 51½ | 52½ |
| 23 | Int Cement 5s, 1948 | 65 | 62 | 62 |
| 9 | Int Gt Nor adj 6s, 1952 | 33 | 32 | 32 |
| 34 | Int Hydro Elec 6s, 1944 | 46⅛ | 40¼ | 44 |
| 40 | Int Match 5s, 1941 cvt | 60 | 58¾ | 60 |
| 14 | Int Paper cvt 5s, 1947 A | 60 | 59½ | 59⅞ |
| 89 | Int T & T cvt 4½s, 1939 | 55½ | 50 | 52 |
| 32 | Int T & T deb 5s, 1955 | 54 | 51 | 51 |
| | **K** | | | |
| 8 | K C Southern rfg 5s, 1950 | 70 | 68½ | 69⅞ |
| 7 | K C Term 1st 4s, 1960 | 91 | 90⅞ | 90⅞ |
| 4 | Kansas Gas & El 4½s, 1980 | 91 | 91 | 91 |
| | **L** | | | |
| 10 | Lac Gas St L 5½s, 1953 | 90 | 89 | 89 |
| 12 | Lautaro Nitrate 6s, 1954 | 11 | 10 | 10 |
| 14 | Loew's Inc 6s, 1941 | 87 | 82 | 82 |
| 11 | Lorillard Co 5½s, 1937 | 92½ | 91¼ | 91¼ |
| | **M** | | | |
| 13 | McKesson & Rob 5½s, 1950 | 62 | 60 | 62 |
| 16 | Midvale Stl cvt 5s, 1936 | 99 | 98½ | 98¾ |
| 17 | Mil El Ry & Lt 1st 5s, 1961, B | 98 | 98⅞ | 97¾ |
| 2 | M S P & S S M 1st con 4s, 1938 | 44 | 43 | 44 |
| 6 | M K Tex adj 5s, 1967 | 51⅛ | 51⅛ | 51⅛ |
| 7 | M K Tex 1st 4s, 1990 | 77⅛ | 75½ | 75½ |
| 24 | Mo Pac cvt 5½s, 1949 | 51 | 49 | 49 |
| 62 | Mo Pac 5s, 1977, F | 62 | 60⅛ | 61 |
| 49 | Mo Pac gen 4s, 1975 | 45 | 42 | 42 |
| 53 | Mo Pac 1st 5s, 1981 | 64 | 60 | 60 |
| 2 | Mont Pow rfg 5s, 1943, A | 100 | 99¾ | 100 |
| | **N** | | | |
| 300 | Nat Dairy 5¼s, 1948 | 91½ | 88½ | 89½ |
| 8 | Natl Steel 5s, 1956 | 81½ | 80 | 80⅜ |
| 5 | N O Pub Sv 5s, 1955, B | 86⅝ | 86⅝ | 86⅝ |
| 9 | N Y C & H R rf & imp 5s, 2013 | 93½ | 92 | 92 |
| 106 | N Y C & H R deb 4s, 1934 | 97½ | 95⅛ | 95⅛ |
| 12 | N Y Ch & St L 5½s, 1974, A | 56 | 55 | 55 |
| 34 | N Y Ch & St L 4½s, 1978, C | 48 | 47 | 47⅛ |
| 1 | N Y Dock Co 5s, 1938 | 45½ | 45½ | 45½ |
| 5 | N Y Edison rfg 6½s, 1941 | 113⅝ | 113½ | 113½ |
| 46 | N Y N H & H cvt 6s, 1947 | 100⅝ | 100 | 100 |
| 7 | N Y N H & H 1st rfg 4½s, 1967 | 80½ | 80⅛ | 80⅛ |
| 2 | N Y Ry inc 6s, 1965 | 1⅜ | 1⅜ | 1⅜ |
| 12 | N Y Tel gen 4½s, 1939 | 103½ | 103½ | 103½ |
| 7 | N Y W & Bost 4½s, 1946 | 61 | 60 | 60 |
| 29 | Nor Am Co 5s, 1961 | 85½ | 83½ | 85½ |
| 14 | Nor Am Edison 5½s, 1963 | 95⅞ | 95 | 95½ |
| 12 | Nor Am Edison 5s, 1969, C | 80 | 79⅞ | 80 |
| 22 | Nor Pac 6s 2047, B | 94⅝ | 93½ | 93½ |
| 1 | Nor Pac pr lien 4s, 1997 | 87 | 87 | 87 |
| 6 | Nor States Pow 5s, 1941, A | 99⅛ | 99 | 99½ |
| | **O** | | | |
| 4 | Oreg Wash R R & N 4s, 1961 | 84 | 82½ | 82½ |
| | **P** | | | |
| 16 | Pac Gas & Elec 5s, 1942 | 102 | 101½ | 102 |
| 3 | Pac T & T 5s, 1937 | 101⅛ | 101⅛ | 101⅛ |
| 23 | Pan-Am P & T 6s, 1934 | 101¾ | 101¾ | 101¾ |
| 7 | Paramount Publix 5½s, 1950 | 63½ | 60¼ | 61½ |
| 48 | Penn P & L 4½s, 1981 | 99½ | 92½ | 92¼ |
| 35 | Penn R R 4½s, 1970, D | 76⅛ | 75¼ | 75¼ |
| 19 | Phila Read C & I 6s, 1949 | 42 | 40 | 40 |
| 13 | Phillips Pet 5¼s, 1939 | 55 | 54 | 54 |
| 2 | P C C & St L 4½s, 1977 | 90 | 90 | 90 |
| 8 | Portland Gen El 4½s, 1960 | 72 | 70 | 70 |
| 9 | Postal Tel & Cab 5s, 1953 | 38 | 37½ | 37½ |
| 14 | Pub Ser El & G 4½s, 1970 | 101 | 99½ | 100 |
| 9 | Pure Oil 5½s, 1937 | 79 | 78 | 78 |
| | **R** | | | |
| 3 | Reading gen 4½s, 1997, A | 91 | 91 | 91 |
| 15 | Rem Rand 5½s, 1947, ww | 57⅛ | 57 | 57 |
| 5 | Richfield Oil Cal 6s, 1944 | 17½ | 15½ | 15½ |
| | **S** | | | |
| 5 | St L I M & S 4s, R & G div, 1933 | 86 | 86 | 86 |
| 65 | St L S F 4½s, 1978 | 32 | 28½ | 28½ |
| 23 | St L S F p In 4s, 1950, A | 48⅛ | 47 | 47⅛ |
| 1 | St L S W con 4s, 1932 | 68 | 68 | 68 |
| 46 | Seab A L con 6s, 1945 | 8 | 6⅝ | 6⅝ |
| 6 | Sea All Fla Ry 6s, 1935, A | 3¼ | 3¼ | 3¼ |
| 17 | Shell Pipe Line 5s, 1952 | 82⅝ | 82⅝ | 82⅝ |
| 14 | Shell Un 5s, 1949, ww | 65¼ | 65⅛ | 65¼ |
| 21 | Sinc C Oil col 7s, 1937 | 80⅞ | 80 | 80 |
| 33 | Sinc Cr Oil 5½s, 1938 | 96 | 94¾ | 95½ |
| 10 | Skelly Oil 5½s, 1939 | 58 | 58 | 58 |
| 3 | So Bell T & T 5s, 1941 | 103 | 102 | 102 |
| 3 | Sou Pac 4½s, 1968 | 76 | 75 | 76 |
| 22 | Sou Pac 4½s, 1969, ww | 76 | 73½ | 73½ |
| 49 | Sou Pac 4½s, Ore Ln, 1977 | 87 | 86 | 86 |
| 6 | Sou Ry con 5s, 1994 | 96 | 95½ | 95½ |
| 8 | South Ry gen 4s, 1956 | 60 | 55½ | 55½ |
| 5 | S W Bell Tel 5s, 1954 | 103⅞ | 103¾ | 103¾ |
| 75 | St Oil N J deb 5s, 1946 | 101 | 100 | 101 |
| 23 | St Oil N Y 4½s, 1951 | 95 | 92½ | 92½ |
| | **T** | | | |
| 32 | Tenn El Pow rfg 6s, 1947, A | 101 | 100 | 100 |
| 108 | Tex Corp 5s cvt, 1944 | 85 | 81 | 81 |
| 5 | Tex & Pac 5s, 1980, D | 71 | 71 | 71 |
| 122 | Third Ave adj 5s, 1960 | 27 | 26 | 26 |
| | **U** | | | |
| 5 | Un Pac 4½s, 1967 | 90¼ | 90 | 90 |
| 11 | Un Pac gold 4s, 1968 | 83⅛ | 81⅞ | 82 |
| 14 | Unit Drug Del 5s, 1953 | 94½ | 93½ | 93½ |
| 29 | U S Rubber 5s, 1947 | 57¾ | 56½ | 56½ |
| 7 | Utah Pow & Lt 5s, 1944 | 96 | 95 | 96 |
| 56 | Util Pow & Lt 5s, 1959, ww | 44½ | 42 | 44½ |
| | **V** | | | |
| 13 | Vanadium 5s, 1941 | 61 | 60½ | 60½ |
| 4 | Virginia Ry 5s, 1962 | 95 | 94½ | 95 |
| | **W** | | | |
| 15 | Wabash 5s, 1980, D | 37 | 37 | 37 |
| 12 | Wabash 4½s, 1978, C | 35 | 34 | 35 |
| 29 | Warner Bros P 6s, 1939 | 37 | 35⅝ | 35⅞ |
| 70 | Western Elec 5s, 1944 | 101¼ | 100 | 100 |
| 5 | West Maryland 4s, 1952 | 58½ | 58 | 58 |
| 7 | West Pac 1st 5s, 1946 | 57 | 55 | 55 |
| 13 | Western Union 5s, 1951 | 97½ | 97 | 97 |
| 5 | Western Union 5s, 1960 | 96 | 95¼ | 95⅜ |
| 7 | Wick-Spenc St cvt 7s, 1935, ctfs | 3¼ | 3⅛ | 3⅛ |
| 11 | Wilson & Co 1st 6s, 1941 | 84 | 83¼ | 83¼ |
| | **Y** | | | |
| 6 | Youngstown S & T 5s, 1978 | 78 | 77⅛ | 78 |

**FOREIGN BONDS.**

| Sales | Issue. | High. | Low. | Last. |
|---|---|---|---|---|
| | **A** | | | |
| 13 | Arg 6s, of 1959, Jun | 40 | 39 | 40 |
| 18 | Argentine 6s, 1957, A | 41¼ | 40¼ | 41¼ |
| 10 | Abitibi P & P 5s, 1953 | 33½ | 32 | 32¼ |
| 18 | Argentine 6s, 1957, A | 41¼ | 40¼ | 41¼ |
| 13 | Arg 6s, of, 1959, Jun | 40 | 39 | 40 |
| 18 | Arg 6s, 1961, Feb | 40 | 39 | 39 |
| 5 | Arg 6s, 1961, May | 41 | 41 | 41 |
| 20 | Australia 5s, 1957 | 38½ | 38 | 38 |
| 17 | Australia 4½s, 1956 | 36 | 35⅛ | 35⅛ |
| 5 | Austria 7s, 1957, ctfs | 53 | 50 | 53 |
| | **B** | | | |
| 3 | Batavian Pet 4½s, 1942 | 80 | 80 | 80 |
| 119 | Belgium 7s, 1956 | 94 | 91½ | 93 |
| 70 | Belgium 6s, 1955 | 86½ | 85 | 86 |
| 6 | Berlin City Elec 6½s, 1951 | 40 | 39 | 39 |
| 12 | Bolivia 8s, 1947 | 10½ | 10 | 10 |
| 6 | Bolivia 7s, 1958 | 8 | 8 | 8 |
| 22 | Bordeaux 6s, 1934 | 100 | 98 | 100 |
| 4 | Brazil 8s, 1941 | 25 | 24½ | 24½ |
| 4 | Brazil 6½s, 1926-57 | 23 | 23 | 23 |
| 13 | Brazil 6½s, 1927-57 | 23 | 20½ | 23 |
| 180 | British 5½s, 1937 | 96 | 95½ | 95⅞ |
| 14 | Buenos A 6s, 1961 | 21 | 20 | 20 |
| | **C** | | | |
| 5 | Canada 4½s, 1936 | 95½ | 95½ | 95½ |
| 14 | Chile Mtg Bk 6s, 1961 | 14 | 13 | 13¼ |
| 15 | Chile 6s, 1960 | 15 | 14 | 14 |
| 27 | Chile 6s, 1961, Jan | 15 | 13¼ | 13¼ |
| 17 | Chile 6s, 1961 | 14½ | 14⅛ | 14½ |
| 10 | Colombia 6s, 1961, Oct | 26 | 25½ | 26 |
| 3 | Copenhag 5s, 1952 | 66 | 66 | 66 |
| 5 | Czecho 8s, 1951 | 103 | 102 | 103 |
| | **D** | | | |
| 15 | Denmark 4½s, 1962 | 76 | 75 | 76 |
| 19 | Deutsche Bank 6s, 1932 | 83⅛ | 83 | 83 |
| 3 | Duke Price Pow 6s, 1966 | 82 | 80 | 82 |
| | **F** | | | |
| 27 | French 7½s, 1941 | 116 | 115½ | 115¾ |
| 65 | French 7s, 1949 | 112¾ | 112½ | 112¾ |
| | **G** | | | |
| 34 | Ger C Ag Bank 6s, 1960, Oct | 51¼ | 47⅞ | 47⅞ |
| 274 | Ger Govt Intl 5½s, 1965 | 36⅛ | 32 | 32½ |
| 77 | Ger Rep 7s, 1948 | 57 | 56 | 56½ |
| 2 | Ger Gen El 6s, 1948 | 41 | 41 | 41 |
| 10 | Gt Con El P Jap 7s, 1944 | 75¾ | 75⅛ | 75¾ |
| | **I** | | | |
| 6 | Ilseder Steel 6s, 1948 | 43 | 40 | 40 |
| 18 | Ital Pub Util 7s, 1952 | 64⅛ | 61 | 61 |
| 133 | Italy 7s, 1951 | 83⅞ | 80 | 83⅝ |
| | **J** | | | |
| 539 | Japan 6½s, 1954 | 100¼ | 99¼ | 99⅞ |
| 39 | Kreuger & Toll 5s, 1959 | 51 | 49 | 49 |
| | **M** | | | |
| 4 | Marseilles 6s, 1934 | 99 | 98 | 99 |
| 40 | Milan City 6½s, 1952 | 64 | 61 | 63½ |
| 5 | Minas Geraes 6½s, 1959 ctfs | 12⅝ | 12 | 12⅝ |
| | **N** | | | |
| 11 | New South Wales 5s, 1957 | 37½ | 35 | 37½ |
| 4 | North Ger Lloyd 6s, 1947 | 34 | 33¼ | 34 |
| 5 | Norway 6s, 1944 | 87¼ | 87 | 87 |
| 6 | Norway 5s, 1963 | 81 | 80½ | 81 |
| | **O** | | | |
| 15 | Orient Dev Ltd 5½s, 1958 | 77 | 73½ | 77 |
| | **P** | | | |
| 12 | Par-Lyons Med 6s, 1958 | 99¼ | 98 | 98¾ |
| 6 | Par-Orl RR 5½s, 1968 | 95⅛ | 95 | 95⅛ |
| 22 | Peru 1st 6s, 1960 | 8½ | 8 | 8½ |
| 35 | Poland 8s, 1950 | 50 | 46 | 50 |
| 31 | Poland 7s, 1947 | 48¾ | 47 | 48¾ |
| | **Q** | | | |
| 1 | Queensland 6s, 1947 | 47 | 47 | 47 |
| | **R** | | | |
| 32 | Rhine West 6s, 1955 ww | 48 | 47 | 47⅝ |
| 7 | Rio de Jan 8s, 1953 | 15 | 15 | 15 |
| 27 | Rome 6½s, 1952 | 65¼ | 65 | 65¼ |
| 37 | Royal Dutch 4s, 1945 | 78½ | 78 | 78½ |
| | **S** | | | |
| 17 | Sao Paulo St 7s, 1940 | 56 | 52¼ | 52¼ |
| 14 | Saxon Pub Wks 7s, 1945 | 35 | 32½ | 33 |
| 4 | Saxon Pub Wks 6½s, 1951 | 28 | 28 | 28 |
| 30 | Serbs Cts Slov 7s, 1962 | 41 | 39 | 39 |
| 6 | Siemens & Halske 6½s, 1951 | 70½ | 70 | 70 |
| 11 | Silesian Land Asso 6s 1947 | 34 | 33 | 33 |
| 62 | Swiss 5½s, 1946 | 103 | 101 | 103 |
| | **T** | | | |
| 8 | Tobo El Pow 7s, 1955 | 73¼ | 73¼ | 73¼ |
| 28 | Tokyo City 5½s, 1961 | 82⅝ | 82 | 82⅝ |
| 38 | Tokyo El Lt 6s, 1953 | 65⅛ | 64¾ | 64¾ |
| | **U** | | | |
| 27 | United Steel Wks 6½s, 1951, A | 35 | 34 | 34 |
| 40 | Uruguay 6s, 1960 | 35½ | 33⅝ | 33⅝ |
| | **W** | | | |
| 32 | Westphalia Un El Pow 6s, 1953 | 32 | 29 | 29 |
| | **Y** | | | |
| 16 | Yokohama 6s, 1961 | 86 | 84 | 86 |

Total sales today, $16,829,000; previous day, $16,910,000; week ago, $17,694,000; year ago, $1,058,000; two years ago, $11,149,000; January 1 to date, $2,194,535,000; same year ago, $2,131,727,000; same two years ago, $2,218,861,000.

## Allis Chalmers Cuts Dividend to $1 Basis

New York, Oct. 2 (A.P.).—Allis Chalmers Manufacturing Co. today declared a quarterly dividend of 25 cents, payable November 16 to stock of record October 24, placing the stock on a $1 annual basis, against $2 previously.

## LOCAL PRODUCE MARKET.

BUTTER—One-lb. prints, 36; tubs, 33.

POULTRY—Alive: Turkeys, large and young, 30@32; old turkeys, 23@25; spring broilers, 3 lbs. and over, 26@28; spring broilers, 2 to 2½ lbs., 25@27; spring broilers, 1½ to 2 lbs., 23@24; Leghorns, 22@24; hens, large, 23@24; hens, small, 21@22; mixed chickens, 24@25; undergrade chickens, 18@20; roosters, 14@15. Dressed: Turkeys, large and young, 35@38; turkeys, old toms, 32@33; spring broilers, 3 lbs. and over, 32@33; spring broilers, 2 to 2½ lbs., 29@30; 1½ to 2 lbs., 26@28; Leghorns, 27@28; hens, large, 25; hens, small, 21; roosters, 15; ducks, Long Island, 21@22.

EGGS—Hennery, 30@32; current receipts, 20@24.

MEAT—Beef, prime, 16@17; choice, 15@16; good, 14@15; medium, 12½@13; fair, 11@12; cow, good, 8½@9; cow, fair, 8; veals, top, 17; good, 15@16; pork loins, 8 to 10 lbs. average, 21@22; 10 to 12 lbs. average, 18@19; 14 to 16 lbs. average, 15@16; lamb, top, 18; medium, 16@17; good, 15; fresh hams, 19; smoked hams, 21; strip bacon, 22@23; lard, bulk, 9½@10; lard, packages, 10½@11.

CALVES—5.00@9.50.

LAMBS—5.00@7.50.

HOGS—Heavy, 5.00@5.50; medium, 5.00@5.50; light, 5.00@5.50.

PIGS—5.00@5.50; roughs, 3.00@4.00.

GRAPEFRUIT—Porto Rican, 5.00@5.50.

ORANGES—2.75@5.50.

PINEAPPLES—4.00@5.00.

LIMES—Persian, per 100, 3.00; California, per 100, 1.75.

CURRANTS—5.00.

CORN—Five-dozen sacks, 75@1.00.

TURNIPS — Supplies, light; market, steady; per bushel, 1.00.

PRUNES—1.00.

BANANAS—Winter specials, 1.25@2.00; nearby, 50@1.00.

CRANBERRIES—2.25@2.50.

MUSHROOMS—1.50@1.75.

FIGS—4.50@5.00.

CORN—75@1.00.

SQUASH—Supplies, light; 40@75.

LEMONS—Supplies, moderate; demand, moderate; market, steady; 9.00@9.50.

CRABAPPLES—1.50.

DAMSONS—1.00.

PERSIMMONS—2.00.

APPLES — Truck receipts, moderate; supplies, moderate; demand, moderate; market, steady. Bushel baskets: Maryland, Virginia and West Virginia, Grimes, U. S. No. 1, 2½-2¾ inches, 1.00; unclassified, 2½ inches up, 50@75; U. S. commercials, 2¾ inches up, 65@75; U. S. No. 1, 3 inches up, Delicious, 1.25; U. S. No. 1, 2½ inches up, 1.00; unclassified, 2½ inches up, fair condition, 50@75; U. S. No. 1, 2½ inches up, Jonathans, 1.00; U. S. commercial, 2¾ inches up, Yorks, 65@75.

CABBAGE—Supplies, moderate; demand, moderate; market, steady. New York, 90-lb. sacks, domestic, flat type, 1.00@1.10, few higher.

CELERY—Supplies, moderate; demand, moderate; market, steady. New York, 2-3 crates, washed, 5-6 dozen, 2.50@2.75; fair condition, 2.25; ½ crates washed, 2-2½ dozen, 1.25; Michigan Highballs, washed, 50@75.

GRAPES — Eastern stock: Supplies, light; demand, moderate; market, steady. Delaware and New York, U. S. No. 1, 12-quart climax baskets, various varieties, 40; Tokays, 2.00; Thompson's Seedless, 2.00@2.25.

LETTUCE — Western stock: Supplies, moderate; demand, moderate; market, steady. California and Colorado, crates, Iceberg type, 4-5 dozen, 3.50@3.75. Eastern stock: Supplies, light; demand, moderate; market, steady. New York, 2-dozen crates, Big Boston type, 75@1.00.

ONIONS—Supplies, moderate; demand, moderate; market, steady. Indiana and Ohio, 50-lb. sacks, yellows, U. S. No. 1, 1.25; whites, U. S. No. 1, medium to large size, 1.75; small size, 1.50; Washington, 50-lb. sacks, Valencia type, U. S. No. 1, 3-inch minimum, 1.90@2.00.

PEACHES—Truck receipts, light; supplies, light; demand, light; market, steady. New Jersey, bushel baskets, Elbertas, U. S. No. 1, 2¼-inch minimum, 1.00, few 1.25; fair condition, 75.

PEARS—Eastern stock: Supplies, light; demand, moderate; market, steady. New York, bushel baskets, Bartletts, U. S. No. 1, 2½-inch minimum, 2.50; Anjous, U. S. No. 1, 2½-inch minimum, fair condition, 1.50; Seckels, U. S. No. 1, 1¼-inch minimum, 1.50@1.75.

POTATOES — Supplies, moderate; demand, moderate; market, steady. 150-lb. sacks, Cobblers: U. S. No. 1, Long Island, 1.85@2.00, mostly 2.00; New Jersey, 1.85@2.00.

SWEET POTATOES — Truck receipts, moderate; supplies, moderate; demand, light; market, steady. North Carolina, bushel baskets, Jersey type, U. S. No. 1, 50, few higher; Virginia, bushel baskets, Nancy Halls, U. S. No. 1, 65@75.

SNAP BEANS—Truck receipts, moderate; supplies, moderate; demand, light; market, steady. New Jersey, bushel hampers, flat type, 75@1.00.

LIMA BEANS—Truck receipts, liberal; supplies, liberal; demand, moderate; market, weak. New Jersey, bushel hampers, 1.25@1.50; fair condition, 1.00.

SPINACH — Truck receipts, moderate; supplies, moderate; demand, light; market, weak. Maryland, bushel baskets, 50@75.

CAULIFLOWER — Supplies, light; demand, moderate; market, steady. Colorado, pony crates, 2.00; Long Island, crates, 1.00@1.25.

QUINCES — Supplies, light; demand, light; market, steady. New York, bushel baskets, 1.75.

EGGPLANT—Truck receipts, moderate; supplies, moderate; demand, light; market, steady. New Jersey, bushel hampers, 60@75.

KALE—Truck receipts, moderate; supplies, moderate; demand, light; market, steady. Maryland, bushel baskets, 40@50.

OKRA—Express receipts, light; supplies, light; demand, light; market, weak. North Carolina, ½-bushel hampers, 50.

PEPPERS — Truck receipts, moderate; supplies, moderate; demand, light; market, steady. New Jersey, bushel hampers, green, 50@75; mixed red and green, 25@50.

PLUMS—Supplies, light; demand, moderate; market, steady. New York, ½-bushel baskets, damsons, 1.00@1.25; poorer lower; Italian prunes, 1.00@1.25.

CARROTS — Supplies, light; demand, light; market, steady. New York, bushel baskets, 1.00.

TOMATOES—Truck receipts, light; supplies, light; demand, moderate; market, steady. New Jersey, 12-quart climax baskets, green and turning, upwrapped, 65@75.

CANTALOUPES — Supplies, light; demand, moderate; market, steady. Colorado, Hales, best, standard flats, 12s and 15s, 1.25@1.35.

HONEY DEWS—Supplies, moderate; demand, moderate; market, steady. Colorado, standard crates, 8s to 12s, 1.25@1.50.

## LIVE STOCK MARKETS.

Chicago, Oct 2 (A.P.) (U. S. Dept. of Agriculture).—HOGS—Receipts, 17,000, including 6,000 direct; opened around 10 cents higher; advance later erased; bulk, 200 to 280 lbs., 5.60@5.75; top, 5.75; 140 to 190 lbs., 5.00@5.65; pigs, 4.25@4.75; packing sows, 4.15@4.75; smooth light weights, 4.85@5.10. Light light, good and choice, 140 to 160 lbs., 4.85@5.35; light weight, 160 to 200 lbs., 5.10@5.75; medium weight, 200 to 250 lbs., 5.60@5.75; heavy weight, 250 to 350 lbs., 5.10@5.75; packing sows, medium and good, 275 to 500 lbs., 4.15@5.10; slaughter pigs, good and choice, 100 to 130 lbs., 4.00@4.75.

CATTLE—Receipts, 2,000; calves, 700; fairly active, generally steady on all killing classes. Slaughter cattle and vealers: Steers, good and choice 600 to 900 lbs., 8.00@10.00; 900 to 1,100 lbs., 7.75@10.00; 1,100 to 1,300 lbs., 7.50@10.25; 1,300 to 1,500 lbs., 7.75@10.40; common and medium, 600 to 1,300 lbs., 4.00@4.75. Heifers, good and choice, 550 to 850 lbs., 7.00@9.75; common and medium, 3.00@7.00; cows, good and choice, 4.50@6.00; common and medium, 3.40@4.50; low cutter and cutter, 2.00@3.40; bulls (yearlings excluded) good and choice (beef), 4.50@5.50; cutter to medium, 3.50@4.75; vealers (milk fed), good and choice, 7.50@9.00; medium 6.50@7.50; cull and common, 4.50@6.50; stocker and feeder cattle: Steers, good and choice, 500 to 1,050 lbs., 5.00@6.75; common and medium, 3.25@5.00.

SHEEP AND LAMBS—Receipts, 22,000; all classes fully steady; Western lambs held higher; ewes unevenly higher; better grade native lambs, 6.50@7.25; best unsold, range feeding lambs, 5.00@5.25; native ewes, 2.00@2.75. Lambs, 90 lbs. down, good and choice, 6.25@7.65; medium 5.00@6.25; all weights common, 3.75@5.00; ewes 90 to 150 lbs., medium to choice, 1.25@2.75; all weights, cull and common, 75@1.75; feeding lambs, 50 to 75 lbs., good and choice, 4.75@5.60.

New York, Oct. 2 (A.P.).—CATTLE—Receipts, 1,430; irregular. Steers, good, 7.75@8.15; medium, 6.00@7.50; common, 5.00@5.50; State bulls, 3.50@5.00. Cows, 2.00@4.50.

VEALERS AND CALVES—Receipts, 1,870; irregular. Vealers, medium, 6.50@9.00; culls and common, 4.00@6.00. Calves, good, 5.50@6.00; common to medium, 3.00@5.00.

SHEEP AND LAMBS—Receipts, 12,800; steady. Sheep, choice ewes, 3.00. Lambs, good to choice, 8.00@8.50; common, 4.50.

HOGS—Receipts, 2,920; all consigned direct.

## NEW YORK PRODUCE.

New York, Oct. 2 (A.P.).—BUTTER—10,852; firm; creamery, extra (92 score), 34½; first (88-91 score), 27½@34.

CHEESE—40,226; steady.

EGGS—11,762; firm; mixed colors, unchanged. Other grades unchanged.

POULTRY—Dressed, quiet and unchanged. Live, easy; chickens, by freight, 12@19; express, 14@19. Fowls, by freight, 16@23; express, 15@23. Roosters, freight, 12; express, 13. Turkeys, freight or express, 25@34. Ducks, freight, 16@18; express, 25.

SUGAR—Raw, was firmer early today. Refiners showed more interest, but were not inclined to raise their bids above 3.40. Holders, however, who yesterday were said to be willing to sell at 3.45, are now asking 3.50. Some small parcels were said to be available at around 3.43 to 3.45. The only sale confirmed was 20,000 bags of Cuban for prompt shipment to Savannah at 3.41½ delivered.

Refined prices were unchanged at 4.50 to 4.55 for fine granulated, with a little better inquiry reported, but still limited to nearby requirements.

COFFEE—Spot steady; demand, light; Rio No. 7, 5⅝@5½; Santos No. 4, 7⅝@7¾.

## CHICAGO STOCKS.

(Quotations by W. B. Hibbs & Co.)

| | Bid | Asked |
|---|---|---|
| Yellow Taxi | 14½ | 14⅞ |
| Thompson | 15⅝ | 16½ |
| Wahl | 1 | 1¾ |
| Butler Bros | 2¾ | 3 |
| Natl Leather | ⅛ | ¼ |
| Swift | 22⅝ | 22⅞ |
| Swift International | 30 | 30¼ |
| Libby, McNeil & Libby | 7½ | 7¾ |
| Midwest Util | 9⅝ | 9⅞ |
| City Con Com | ¼ | ½ |
| City Con Pfd | 1⅜ | 3 |
| Edison | 141½ | 143 |
| Public Service $100 Par | 152 | 170 |
| Public Service no Par | 152 | 164 |
| Quaker Common | 103 | 106 |
| Quaker Pfd | 115 | 117 |
| Bendix | 14¼ | 14⅜ |
| Borg Warner | 11⅛ | 11⅞ |
| Ill Brick | 6⅝ | 8 |
| U S Gipsum | 22½ | 23¼ |
| Great Lakes Dock & Dredge | 11 | 12¼ |
| Associated Apparel Ind | 11⅛ | .... |
| Balaban & Katz | 38 | 50 |
| Cons Com | 1 | 1½ |
| Cons Pfd | .... | 50 |
| Elec Household | 7 | 7½ |
| McCord | .... | 9 |

## BANK AND TRUST STOCKS.

New York, Oct. 2 (A.P.).—Over the counter market.

| BANKS. | Bid. | Ask. |
|---|---|---|
| America | 31½ | 33½ |
| Chase Natl | 38⅝ | 41⅝ |
| Chat & Phen | 32 | 34 |
| Commercial | 178 | 186 |
| First Natl | 2325 | 2425 |
| Manhattan | 40½ | 42¼ |
| Natl City | 52½ | 54½ |
| Public | 23½ | 25½ |
| **TRUST CO.** | | |
| Bankers | 62 | 64 |
| Bklyn Trust | 245 | 255 |
| Cen Hanover | 132 | 136 |
| Chemical | 31¾ | 33¾ |
| Continental, new | 16½ | 18½ |
| Corn Exchange | 73 | 76 |
| Empire | 30 | 32 |
| Guaranty | 276 | 281 |
| Irving | 20¼ | 21¼ |
| Manufacturers | 33½ | 35½ |
| N Y Trust | 93 | 96 |
| United States | 2000 | 2100 |
| **INSURANCE.** | | |
| Aetna Cas & S | 48 | 53 |
| Agricultural | 80 | 90 |
| Amer Home | 7½ | 12½ |
| Am Surety | 29½ | 32½ |
| Boston | 337 | 385 |
| City of N Y | 155 | 180 |
| Conn Gen Life | 63 | 68 |
| Fid & Dep | 90 | 100 |
| Firemen's Ins | 15 | 16½ |
| Glen Falls | 40 | 42 |
| Globe & Rut | 270 | 320 |
| Hanover | 16⅞ | 18⅞ |
| Hartford Fire | 40½ | 42½ |
| Home Ins | 18½ | 20½ |
| Kansas City | 665 | 775 |
| Mass Bond | 50 | 60 |
| Natl Fire | 40 | 42 |
| Prov Was | 29½ | 31½ |
| St Paul Fire | 140 | 150 |
| Sun Life | 550 | 650 |
| Travelers | 550 | 600 |

## BALTIMORE SECURITIES.

Baltimore, Oct. 2.—Closing prices:

| | |
|---|---|
| C & P Telephone pf | 115½ |
| Com Credit pf B | 16 |
| Cons G E L & P | 81⅛ |
| Cons G E L & P 5% pf | 105½ |
| Finance Service A com | 5½ |
| New Amsterdam Cas | 29 |
| Penn Water & Power | 49 |
| Union Trust | 40 |
| U S Fidelity & Guar | 11 |
| West Md Dairy pf | 94⅛ |

## BALTIMORE LIVE STOCK.

Union Stock Yards, Claremont, Baltimore, Md., Oct. 2.—CATTLE—Receipts, 2,000 head; trading very slow and weak; cattle dull and lower. Steers, good to choice, 7.00@7.50; medium to good, 6.00@7.00; fair to medium, 5.50@6.00; plain to fair, 5.00@5.50; common to plain, 4.25@5.00. Bulls, good to choice, 4.50@4.75; medium to good, 4.00@4.50; fair to medium, 3.50@4.00; plain to fair, 3.25@3.50; common to plain, 3.00@3.25. Cows, good to choice, 4.25@4.50; medium to good, 3.75@4.25; fair to medium, 3.25@3.75; plain to fair, 2.25@3.25; common to plain, 1.50@2.25. Heifers, good to choice, 6.00@6.25; medium to good, 5.75@6.00; fair to medium, 5.25@5.75; plain to fair, 4.75@5.25; common to plain, 4.00@4.75. Fresh cows and springers, 30.00@60.00.

SHEEP AND LAMBS—Receipts, 400 head; market steady. Sheep, 1.00@3.00; lambs, common to medium, 3.50@6.50; good to choice, 7.50@8.25.

HOGS—Receipts, 600 head; market higher. Lights, 5.90@6.20; heavies, 5.60@6.35; medium, 6.10@6.35; roughs, 4.00@5.00; light pigs, 5.50@5.90; pigs, 5.75@6.10. Ohio hogs 10 cents higher than quotations.

CALVES—Receipts, 50 head. Market steady. Calves, 4.00@10.50.

## TRUST SHARE PRICES.

New York, Oct. 2 (A.P.).—Closing prices investment trusts:

| | | |
|---|---|---|
| Am. Br. & Con. 6% pf. | 33 | 39 |
| Am. Ins. Stocks | 2¼ | 3¼ |
| Assoc. Stand. Oil | 4⅛ | 4⅝ |
| British Type Inv | 2⅜ | 3 |
| Cumulative Tr. Sh. | 4⅜ | 4¾ |
| Incorp. Investors | 19⅝ | 21⅜ |
| Inv. Tr. N. Y. Colla | 4⅜ | 5¼ |
| Nor. Am. Tr. Shrs. | 3¼ | 3⅝ |
| Repres. Tr. Shrs. | 9⅛ | 9⅝ |
| Spencer Trask Fund | 14⅛ | 15⅛ |
| Trusteed N. Y. C Bank | 5 | 5⅝ |
| U. S. Elec. Lt. & Pow. B | 4⅛ | 4⅝ |

## THE METAL MARKETS.

New York, Oct. 2 (A.P.).—COPPER—Quiet; electrolytic, spot and future, 7.

TIN—Steady; spot and nearby, 22.25; future, 22.75.

IRON—Quiet and unchanged.

LEAD—Steady; spot, New York, 4.40; East St. Louis, 4.22.

ZINC—Steady; East St. Louis, spot and future, 3.60.

ANTIMONY—6.60.

QUICKSILVER—78.00@82.00.

## FOREIGN EXCHANGE.

New York, Oct. 2 (A.P.)—Foreign exchanges, irregular; Great Britain in dollars; others in cents:

Great Britain—Cables, 3.91.
France—Cables, 3.93½.
Italy—Cables, 5.15.
Belgium—Cables, 13.96.
Germany—Cables, 23.55.
Holland—Cables, 40.20.
Norway—Cables, 22.50.
Sweden—Cables, 23.85.
Denmark—Cables, 22.00.
Switzerland—Cables, 19.50.
Spain—Cables, 8.95.
Portugal—Cables, 4.42.
Greece—Cables, 1.29½.
Poland—Cables, 11.23.
Czechoslovakia—Cables, 2.96⅝.
Jugoslavia—Cables, 1.77.
Austria—Cables, 14.06.
Roumania—Cables, 0.59½.
Argentina—Cables, 24.02.
Brazil—Cables, 5.35.
Tokyo—Cables, 49.38.
Shanghai—Cables, 31.38.
Montreal—Cables, 87.50.
Mexico City (silver peso)—Cables, 35.33.

## OIL QUOTATIONS.

Oil City, Pa., Oct. 2 (A.P.).—Credit balance, $1.95; runs, 56,940; average runs, 58,949. Shipments, 38,351; average shipments, 41,249.

# Fifth Avenue Fashions

**Jaunty House Dress.**

Don't you love it? Note the extreme tight hipline, and the concealed width through the waistline that is softened by the partial crushed belt. It ties youthfully at the back.

The front panel of the bodice that merges into the skirt, is decidedly length giving.

It's simple to make! It takes but 3¾ yards of 39-inch material with 7¾ yards of binding for the 36-inch size.

Style No. 904 is designed for sizes 36, 38, 40, 42, 44 and 46-inches bust.

A cotton shantung print in yellow and grey with grey binding is illustrated.

Other interesting ideas are roman striped linen, polka-dotted cotton broadcloth and yellow pique with opal green bindings.

Price of pattern 15 cents. Address Fashion Department, The Washington Post, Fifth avenue and Twenty-ninth street, New York City.

The Washington Post,
Fashion Department,
Fifth Ave. and Twenty-ninth St.,
New York, N. Y.

Inclosed is 15 cents. Please send to

.....
(Write Name Clearly)

.....
(Street and Number)

City..... State.....

Pattern No..... Size.....

# HOW TO KEEP WELL

By DR. W. A. EVANS

*To the limit of space questions pertaining to hygiene and prevention of disease will be answered in this column. Personal replies will be made to inquiries, under proper limitations, when return stamped envelope is inclosed. Dr. Evans will not make diagnosis or prescribe for individual disease.*

**FEWER CHILDREN FOR THE FOREIGN BORN.**

IN THE old days when the country was being rapidly filled with people the greater part of the increase in population was a foreign contribution. The excess of immigration over emigration made up a considerable part of the increase.

In our day emigration is quite equal to immigration and, at times, surpasses it. If it were not for a new traffic—the bootlegging of immigrants—our population would show no increase by reason of borrowing people from other nations. However, bootlegging immigrants is no small industry and we are still absorbing illegally, if not legally, some of the world's excess of people.

There was another way in which immigrants added to our population in the olden days. They brought with them the customs of the countries from which they came, including that of having large families. For the last 40 years the American birth rate has been maintained at a high level because the newly arrived immigrants insisted on having large families.

Drs. Bigelow and Hamblein say that so far as Massachusetts is concerned, the birth rate among foreign born people has been dropping rapidly and is now a little more than half its former level. The foreign born woman who, on the average, once had a family of eight children, is now bearing only four. Our present birth rate is not much above seventeen, and that is no more than is required to maintain population.

The foreign born, and their second generation, are those who are maintaining the birth rate as high as it is. If they continue to show the same rate of decline for the next forty years that has prevailed for the last forty, their birth rate will be no higher than that of the so-called native stocks.

Drs. Bigelow and Hamblein find that in Massachusetts the birth rate of these native stocks is increasing slightly, though it is still much below the population maintenance rate. The descendants of the Mayflower and other old New England stocks are making something of a rally, and some of them hope they may escape obligation. Meanwhile, they are teaching the foreign born and the second generation the science of racial elimination.

**HOT NIGHT RELIEF.**

Mrs. H. D. H. writes: Please pass this discovery on to others during the hot spell.

To relieve suffering from heat, partially fill a hot water bottle with ice or cold water. Place bottle at back of neck, or rest arms on bottle.

A hot, suffocating night can be made endurable this way. This gives a wonderful relief on a train trip.

An ice bag would serve the same purpose, but many people can buy a cheap hot water bag who can't afford an ice bag.

**GUM BOILS.**

Dr. C. F. B. S. writes: You are wrong as to gum boils. They originate in teeth with dead pulps. An infected sinus runs from the tooth apex through the alveolar process and gum tissue to the surface. The only satisfactory cure is to remove the offending tooth. Especially is this true with deciduous teeth.

(Copyright, 1931.)

## British Televisionists Demand Good Looks

London, (U.P.).—Good figures and handsome faces are now required by directors of television programs broadcast by the British Broadcasting Corporation. Stars of the air need screen faces. Paul England, writer and actor of over 100 radio revues, is having his nose, damaged in rugby and boxing matches, straightened, to enable him to carry through his television engagements.

In the future, entertainers selected by B. B. C. officials for television will pass a beauty test. Faces will count for just as much as acting, singing or general musical ability. Profiles and waistlines will be tested, measured and catalogued.

# Daily Cross-Word Puzzle

**ACROSS.**

1 Heavy rod
4 Ecclesiastical vestment
7 Gives up
12 To frost
13 Grassy field
14 Old womanish
15 Pierces with anything sharp
17 Analyze grammatically
18 Peruse
19 Chose
21 Steal
23 Kind
24 Retires
27 Mineral spring
30 Leveled
31 Beetle
34 Golf mound
35 Deserted
37 Tip of anything
39 Rainy
40 Walked feebly
44 Coating on iron
47 Diminish
48 Tell again
50 Proceeding from point of radiation
51 Chinese plant
52 Mottled streak in wood
53 Prophets
54 Scout
55 Variety of sweet potato

**DOWN.**

1 Frame on which corpse is placed
2 Highest point
3 Witty reply
4 Entirely
5 Dregs
6 Most contemptible
7 A prank
8 Make into law
9 Aluvial earth
10 Otherwise
11 Plant ovule
16 Embellish
20 Parts with unintentionally
22 Insect
24 Rot by exposure
25 Wife of Adam
26 Snake
27 Modeled likenesses of living things
28 Fondle
29 Unit of superficial measure
32 Moo
33 Vigilant
36 Puts forth effort
37 Fragrant essential oil
38 Looks attentively
40 Drinking cup
41 Wind instrument
42 Story
43 Far below surface
45 Covered portico
46 Abound
49 Utter

YESTERDAY'S ANSWER.

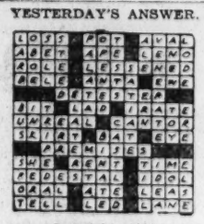

(Copyright, 1931.)

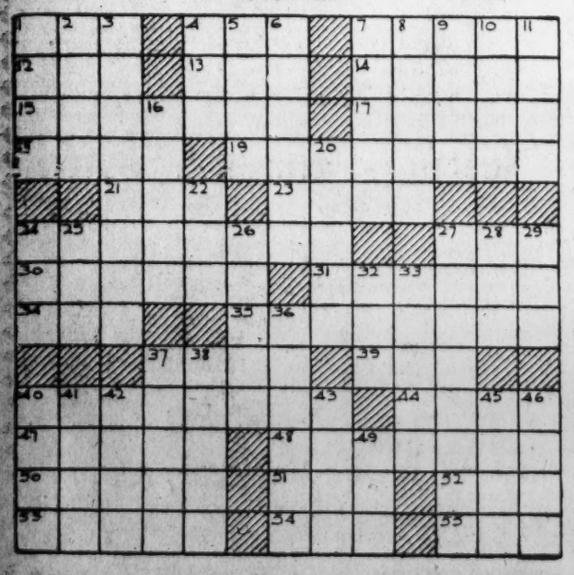

*BUCK ROGERS, 2431 A. D.* — *Through the Trap Door* — *More strange adventures in a full color page every Sunday.* — *By Phil Nowlan and Dick Calkins*

I WAS HELPLESS IN THE HANDS OF THE TWO EROSIANS I HAD SUSPECTED OF KIDNAPING DOCTOR HUER- BUT STRANGELY ENOUGH THEY SEEMED TO THINK I KNEW WHERE HE WAS - I COULD NOT CONVINCE THEM..
BOUND AS I WAS, I MADE A BREAK FOR LIBERTY.
???
UMMPF!
RIGHT IN THE COOKIE JAR!!
COPYRIGHT JOHN F. DILLE CO. REG. U. S. PAT. OFF.
BUT I DIDN'T GET AWAY WITH IT—
YOU WOULD, WOULD YOU?
!! X" # $ % & ( ) / XXX
UGH! THINK I'M BROKEN!
THEY OPENED THE TRAPDOOR IN THE OUTER HULL AND—
HE'LL KEEP A LONG TIME WHERE HE'S GOING!!
ONE — TWO — THREE DOWN THE HATCH!!

*GASOLINE ALLEY* — *Don't miss this feature in colors in The Sunday Post.* — *Why Not?*

THIS TRADING TRIP SO FAR HAS CERTAINLY BEEN ONE GRAND FLOP. I'M 200 MILES FROM HOME AND MY TRADING STOCK IS IN THE DITCH.
I'VE HAD OFFERS — EIGHT DOLLARS — THIRD INTEREST IN A COW — BICYCLE — REAL ESTATE. BUT WHAT'S THE USE
IF I WAS SURE I WOULDN'T GET HOMESICK FOR THE OLD BUS I'D LEAVE HER RIGHT HERE.
King
Reg. U. S. Pat. Off.; Copyright, 1931, by The Chicago Tribune.

(All rights protected by the George Matthew Adams Service. Trade Mark Registered U. S. Patent Office.)

*MINUTE MOVIES* — *By Ed Wheelan*

ANNOUNCING AN ELABORATE "MINUTE MOVIE" VERSION OF SIR WALTER SCOTT'S THRILLING AND ROMANTIC NOVEL "IVANHOE" featuring DICK DARE
HAZEL DEARIE PLAYS THE PART OF THE FAIR LADY ROWENA, WHILE BLANCHE ROUGE HAS AN UNUSUALLY SYMPATHETIC ROLE AS THE LOVELY JEWESS, REBECCA
LOTTA TALENT WHO HAS HAD BUT SMALL CHANCE TO DISPLAY HER ABILITY OF LATE, GIVES AN EXTRAORDINARY PERFORMANCE AS THE OLD HAG, ULRICA
BECAUSE OF THE GREAT NUMBER OF CHARACTERS INVOLVED IN THIS PRODUCTION MOST OF ED WHEELAN'S STARS WILL PLAY TWO DISTINCT PARTS, EVEN MR. DARE IMPERSONATES ROBIN HOOD IN CERTAIN EPISODES NOT INVOLVING IVANHOE HIMSELF
HERE ARE THE OTHER DOUBLE CHARACTERIZATIONS:
DE BOIS GUILBERT, FITZURSE — RALPH McSNEER
CEDRIC, THE SAXON, GRAND MASTER BEAUMANOIR — ANDREW HANDY
GURTH, PRINCE JOHN — WILL POWER
DE BRACY, "BLACK KNIGHT" — PAUL VOGUE
ATHELSTANE, FRIAR TUCK — FULLER PHUN
10-3

*BOBBY THATCHER* — *Rain or Shine* — *By George Storm*

RAIN OR SHINE WE'LL GO BACK TO THE CAVE DAY AFTER TOMORROW. WE'LL FIX THE ROPE LADDER TONIGHT AND HAVE EVERYTHING READY..
SO WE CAN BE SURE AND GET AWAY WE'LL TELL THE FOLKS WE LOST PART OF THE TENT, WHICH WE DID, AND WE'LL HAFTA GO BACK AND GET IT!
I CAN HARDLY WAIT TILL TOMORROW TO GET STARTED... BET I WON'T SLEEP A WINK TONIGHT THINKIN' OF THE TREASURE WE'RE LIABLE TO FIND IN THAT GOOD OLD CAVE...
GOSH! THERE'S AUNT LOTTIE'S CAR IN THE GARAGE.... A FAT CHANCE I'LL HAVE OF GETTIN' AWAY IF SHE BROUGHT MY COUSIN ESSIE....
(Copyright, 1931, by The Bell Syndicate, Inc.)
1428

*THE GUMPS* — *Follow the Gumps in the colored Comic Section of The Sunday Post.* — *Help Wanted*

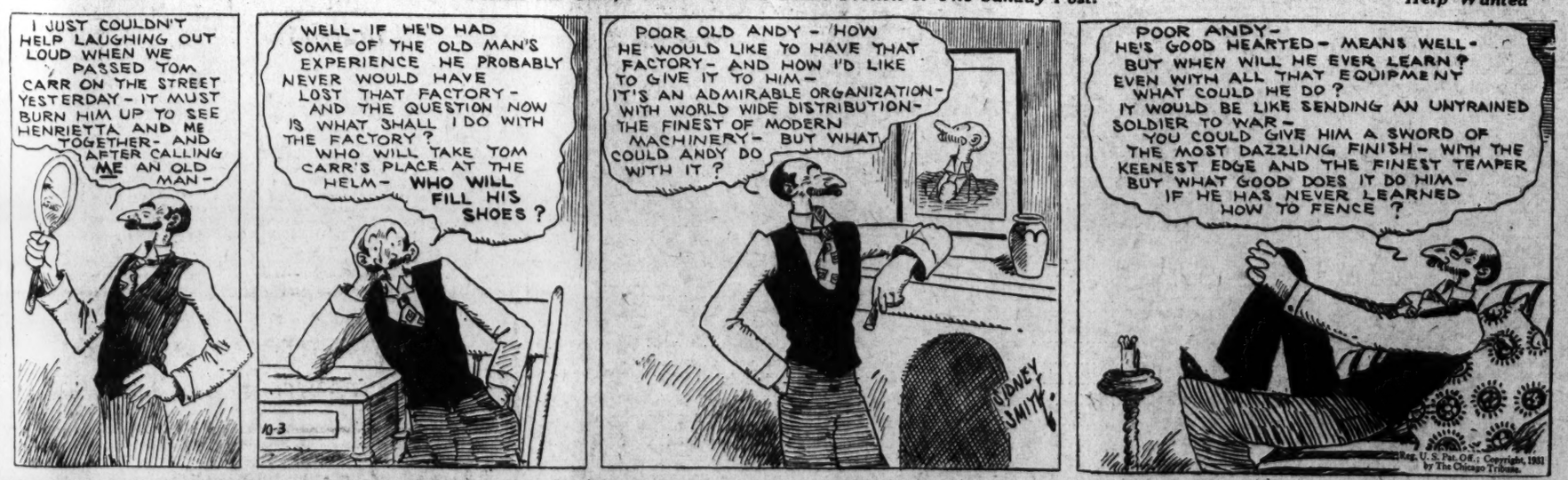
I JUST COULDN'T HELP LAUGHING OUT LOUD WHEN WE PASSED TOM CARR ON THE STREET YESTERDAY - IT MUST BURN HIM UP TO SEE HENRIETTA AND ME TOGETHER- AND AFTER CALLING ME AN OLD MAN-
WELL- IF HE'D HAD SOME OF THE OLD MAN'S EXPERIENCE HE PROBABLY NEVER WOULD HAVE LOST THAT FACTORY - AND THE QUESTION NOW IS WHAT SHALL I DO WITH THE FACTORY? WHO WILL TAKE TOM CARR'S PLACE AT THE HELM- WHO WILL FILL HIS SHOES?
POOR OLD ANDY - HOW HE WOULD LIKE TO HAVE THAT FACTORY - AND HOW I'D LIKE TO GIVE IT TO HIM- IT'S AN ADMIRABLE ORGANIZATION- WITH WORLD WIDE DISTRIBUTION- THE FINEST OF MODERN MACHINERY- BUT WHAT COULD ANDY DO WITH IT?
POOR ANDY- HE'S GOOD HEARTED - MEANS WELL - BUT WHEN WILL HE EVER LEARN? EVEN WITH ALL THAT EQUIPMENT WHAT COULD HE DO? IT WOULD BE LIKE SENDING AN UNTRAINED SOLDIER TO WAR - YOU COULD GIVE HIM A SWORD OF THE MOST DAZZLING FINISH - WITH THE KEENEST EDGE AND THE FINEST TEMPER BUT WHAT GOOD DOES IT DO HIM - IF HE HAS NEVER LEARNED HOW TO FENCE?
SIDNEY SMITH
10-3
Reg. U. S. Pat. Off.; Copyright, 1931 by The Chicago Tribune.

## Baby Mine

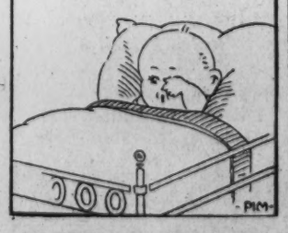


*WINNIE WINKLE, THE BREADWINNER* — *See the Winkle family in colors in The Sunday Post.* — *It's the Same Difference to Paw*

A FINE LOT OF SIGHTS YER PAW SHOWED US YESTERDAY, WINNIE! HIS IDEA OF POINTS OF INTEREST IN THIS TOWN IS TH' FIRE-HOUSE, POOL-ROOM AN' STREET CORNER WHERE HE CAROUSES!
YES, WHAT WE WANTED TO SEE WAS TH' HISTORICAL SIGHTS OF THIS TOWN!!
HUH??? WHY DIDN'T Y'SAY SO?!
WHY, ONLY THIS MORNIN' A WOMAN ON TH' STREET WAS YELLIN' HER HEAD OFF 'CAUSE SOMEONE STOLE HER PURSE!!
WELL, WHAT'S HISTORICAL ABOUT THAT??
OH — I THOUGHT YOU SAID "HYSTERICAL"!
OCT. 5
Reg. U. S. Pat. Off.; Copyright, 1931, by The Chicago Tribune.

SPORTS | SATURDAY OCTOBER 3, 1931 | The Washington Post. | SATURDAY OCTOBER 3, 1931 | SPORTS

# HALLAHAN'S 3-HIT PITCHING TURNS BACK ATHLETICS, 2-0

# G. U. AIMS TO END WESTERN MARYLAND'S STREAK TODAY

## This MORNING with SHIRLEY L. POVICH

ST. LOUIS, Mo., Oct. 2.—The ninth-inning hysteria at the second game of the world series today was fraught with possibilities that might have turned Sportsman's Park into a riot scene had they eventuated.

When Hallahan's third strike to Moore in the ninth inning, which ostensibly ended the game, struck the dirt and entered Catcher Jimmy Wilson's mitt on the bounce, the Athletics were given a reprieve from defeat.

Wilson could have made the victory certain by throwing the ball to Bottomley at first base and making the put out on Moore who was dashing down the base lines, but he chose instead to throw to Flowers at third for a force play on Foxx, for both first and second were occupied at the time.

Score that as a mental panic for Wilson but he can be thankful that it did not reach more serious proportions and wind up with three Philadelphia runs across the plate, enough to win the ball game, 3 to 2.

Every Cardinal player on the field with the exception of Flowers and Wilson had left their positions after Moore swung and missed that third strike, thinking that it represented the third out. Infielders were trotting across the diamond, outfielders had reached the infield and Hallahan himself had walked to the dugout immediately after the strikeout.

Flowers was not looking for Wilson's throw but he caught the ball and held it. If he had followed custom, he might have taken the ball and tossed it into the dugout as a souvenir for Gabby Street, emblematic of the victory, for there was as much ground for him to believe that the ball game was over as there was for the other Cardinal players on the field.

Picture the consequences had Flowers tossed the ball away in excusable innocence. Three Philadelphia players would have torn around the bases to home plate and snatched a 3-to-2 victory from the Cardinals. Judge Landis would have had a time ruling on that one.

Wilson stands convicted of a "boner" by his own actions. Apparently he knew that he had caught the ball on the pick-up and that Moore was not out until he threw to first. His action in tossing to Flowers for a possible force play at that bag proves he was aware of the fact that Moore was not yet out. Hallahan came within an inch of being cheated out of a well-deserved victory by Wilson's stupidity. And Wilson owes Bottomley a vote of deep thanks for his catch that ended the game without serious consequences.

The hero of the ball game for a brief moment was Eddie Collins. It was the veteran third base coach of the Mackmen who first noted that Wilson had caught the third strike on the pick-up. Collins carried his protest to Umpire in Chief Klem immediately and was sustained.

Gabby Street is in front in the battle of managerial wits thus far. As a matter of fact, Mack had no opportunity to delve deep into his strategical bag. But Street defied one of the first precepts of baseball, much more, world series baseball, in the seventh inning when the Athletics were retired with two on base.

Miller, who had forced Dykes, was on first when Williams came to bat. Hallahan threw two called balls to Williams and then on orders from Street completed the pass with two more balls. This move by Street violated every basic principle of the game, putting the winning run on base as it did, but Street's strategy didn't go awry. Earnshaw, the next batter, was fanned by Hallahan to deliver him from one of his several trying situations of the game.

## N. W. A. Official Quits, Ired at Londos Move

Kansas City, Oct. 2 (A.P.).—Harry Davis, member of the Missouri Athletic Commission, announced today he had submitted his resignation as a vice president of the National Wrestling Association, because the championship committee of the organization had recognized Jim Londos as world's heavyweight titleholder.

### SHADE BEATS JEBY.

New York, N. Y., Oct. 2 (A.P.).—Dave Shade, veteran California middleweight, scored a twelve-round victory over Ben Jeby, youthful New Yorker, before 5,000 fans at Madison Square Garden tonight. Shade gave his less-experienced opponent a boxing lesson, winning at least six of the twelve rounds, while as many more were fairly even. Shade weighed 157 pounds; Jeby, 160.

## MARYLAND-VIRGINIA CLASH; CATHOLIC U., G. W. FACE BATTLES

### Fray With Terrors to Test 1931 Hilltop Grid Edition.

### Colonials and Elon Play; Cards Meet N. Y. C. C.

COLLEGE football locally swings into high gear today, striking a pace much faster than usual at this stage of the season, with the presentation of two major attractions among four contests comprising the program. In the big games of the day, which will draw more than 15,000 fans, it is estimated, Georgetown will battle the highly touted Western Maryland eleven in Griffith Stadium, while Maryland entertains its old rival, Virginia, at College Park.

Also bidding for patronage are the games between George Washington and Elon, of North Carolina, at Central Stadium, and Catholic University and City College of New York at Brookland Stadium. The starting time for all four contests is 2:30 o'clock.

***American, Gallaudet Play Away From Home.***

The other two Capital elevens, American and Gallaudet, will perform on foreign fields in their respective opening games. American travels to Lynchburg, Va., to engage Lynchburg College and Gallaudet journeys to Baltimore to tackle Lyola College.

Advance ticket sales presage a crowd of about 10,000 at Griffith Stadium where Coach Tommy Mills' Georgetown club, much improved since last year, will attempt to fracture the long winning streak of Dick Harlows' hard-playing Green Terrors. A steady stream of pasteboard purchasers has been in evidence at the Hilltop athletic office for several days past.

Georgetown followers are keenly anticipating a victory, but Coach Mills, never given to boasting, only predicts that Georgetown will make a good showing. His hope, of course, is that the Hilltoppers' improved brand of football will be good enough to overcome what he feels certain is real proficiency on the part of his opponents. He is pleased with the spirit shown by his charges in practice this week.

It was Georgetown that fell a surprise victim two years ago as Western Maryland started its winning streak, and last year the Blue and Gray once more bowed in the uninterrupted march of the Terrors to fame.

***Western Maryland Unbeaten In 27 Games.***

Western Maryland's record now shows no defeats in 27 games with but two ties as the only blemishes. So considerable prestige added to solace for past failures will be Georgetown's reward with victory.

Players who will bear watching in this clash are Dubofsky, Georgetown's 200-pound left guard; Leroy Bordeau, the line-splitting full back, who has seldom failed the Hilltop in two years of service; Capt. Tiny Pincura, giant tackle for Western Maryland, and the later's teammate, Carl Jones, who shines in the quarter back position. The work of any one of this quartet may prove the deciding factor.

Maryland's game with Virginia should be one of the most stirring of the season hereabouts, for both teams are anxious to win to atone for poor performances of last Saturday. Both psychologically are prepared to battle to the well-known last ditch.

Victory for Maryland will give that team an edge of 3 to 2 in the series that began with the Cavaliers in 1925 and which has witnessed two tie decisions. Maryland has been the winner the past two seasons and has a veteran team to try to make it three straight.

Three Washington boys will appear with Virginia and all probably will see action. They are Gene Stevens and Milton Abramson, half backs, and Homer Drissel, quarter back. Stevens is a product of Central High; Abramson graduated from Devitt Prep, and Drissel got his precollege schooling at Tech High.

***Elon Not Expected to Extend Colonials.***

George Washington for the second Saturday in succession meets a comparatively soft opponent in Elon, which comes from the Tar Heel State. If past performances mean anything at all, G. W. should roll up a score as large as it made against Shenandoah last week.

Coach Jim Pixlee again intends to use as many of the Colonials as pos-

Continued on Page 20, Column 2.

### THE LINE-UPS

G. U. VS. WESTERN MD.

| No. | W. Maryl'd. | Pos. | Georgetown. | No. |
|---|---|---|---|---|
| 36 | Hamill | L. E. | Carolan | 57 |
| 38 | J. O'Lear | L. T. | E. Katalinas | 26 |
| 51 | Barnett | L. G. | Dubofsky | 7 |
| 46 | Hunter | Center | Callahan | 38 |
| 35 | Wallace | R. G. | Danner | 17 |
| 52 | Pincura | R. T. | Dyer | 49 |
| 30 | Callaghan | R. E. | Hudson | 44 |
| 34 | Jones | Q. B. | King | 6 |
| 49 | Doughty | L. H. | Gellis | 59 |
| 43 | Brown | R. H. | Alenty | 4 |
| 45 | Koppe | F. B. | Bordeau | 8 |

RESERVES.

WESTERN MARYLAND—Linemen—Diska (32), Hurley (31), Kleinman (37), Shilling (3), Patterson (39), Wentlandt (47), Willey (40), Gregg (53), Sadausky (48), Lamb (50), Malkus (36). Backs—Bolton (42), Albrecht (41), Boyd (23), Dunn (44), McNally (33), Mahoney (2), Willis (35-2).

GEORGETOWN — Linemen — Sullivan (2), Voight (5), McManus (9), McCafferty (12), Tremblay (18), Bandzul (20), Brickman (21), O'Neill (22), Pendergast (24), Skovinski (25), Rowan (29), Muti (31), Becker (32), Murphy (35), Konopka (36), Richards (39), J. Katalinas (41), Walacavage (42) Viskovitch (43), Hosey (45), Anderson (50), Small (51), O'Rourke (53), Gray (56). Backs—Donoghue (10), Lione (11), Dee (13), Carpenter (16), Stanley (19), Danieu (23), Maczees (30), Patterson (33), Costello (34), Kennedy (37), Shimmins (40), Trump (60), Bradley (62).

Referee—W. G. Crowell. Umpire—W. B. Elcock. Field judge—C. M. Waters. Head linesman—G. N. Bankart.

Kick-off—2:30 p. m.

MARYLAND VS. VIRGINIA.

| No. | Virginia. | Pos. | Maryland. | No. |
|---|---|---|---|---|
| 36-22 | Condon | L. E. | Pease | 59 |
| 30-34 | Wager | L. T. | Carliss | 57 |
| 38-44 | Bryant | L. G. | Hayden | 55 |
| 1-12 | Reiss | Center | Mitchell | 39 |
| 37-26 | De Butts | R. G. | Krajcovic | 51 |
| 22-36 | Poss | R. T. | Keenan | 53 |
| 20-25 | St. Clair | R. E. | Norris | 67 |
| 6-18 | Sackett | Q. B. | Woods | 43 |
| 11 | Thomas | L. H. | Chalmers | 45 |
| 21-15 | Myers | R. H. | Berger | 35 |
| 9-32 | Harris | F. B. | Poppelman | 33 |

(Two sets of numbers used by Virginia.)

RESERVES.

VIRGINIA — Linemen — Rohrbough (2-43), Cutler (5-46), Bence (12-19), Thompkins (24-20), Flock (26-42), Palmer (28-40), Plummer (27), Burger (32), Gravatt (33), Young (34-14), Dia (35-38), Gentry (39), Coles (40-29), McGuire (41-35), Lankford (39). Backs — Abramson (4-45), Pinder (7-21), Stevens (8-47), Drissel (10-24), Brewer (19-16), Payne (31).

MARYLAND—Linemen—Wood (75), Hines (46), Sterling (77), Duley (48), Cole (73), Koelle (49), Nicholson (67), Loughran (79), Feldman (44), G. Norris (115), Faber (27), Scott (36), Benner (34), Buscher (38), Vincent (32), Mayhew (69), Wright (50), Davis (119), Hay (29), Simpson (83). Backs—Sothoron (37), Snyder (21), Hawkins (73), Keener (23), May (37), Cronin (31), Settino (25), Miller (23), Kiernan (47), Hockenschmidt (29).

Referee—Eberts (Catholic University). Umpire — Menton (Loyola). Field judge—Perry (South Carolina). Head linesman — Daniels (Georgetown).

Kick-off—2:30 p. m.

CATHOLIC VS. C. C. N. Y.

| No. | C. C. N. Y. | Pos. | Catholic. | No. |
|---|---|---|---|---|
| 41 | Gerenstein | L. E. | Fraatz | 2 |
| 57 | Vance | L. T. | T. Nally | 40 |
| 46 | Hoffstein | L. G. | Monaco | 16 |
| 26 | Stein | Center | Conter | 38 |
| 34 | Weiner | R. G. | Billenger | 19 |
| 48 | Berlad | R. T. | Stafford | 33 |
| 22 | Schwartz | R. E. | Howe | 4 |
| 16 | Mondschein | Q. B. | Guarnieri | 6 |
| 20 | Lazarus | L. H. | Whelan | 29 |
| 21 | Kaplowitz | R. H. | DeMello | 23 |
| 32 | Diamond | F. B. | Sheary | 18 |

RESERVES.

CITY COLLEGE OF NEW YORK—Kuperberg (47) Yanella (45), Eisenberg (18), Miller (30), Clemens (19), Cooper (23), Tartarsky (38), N. Schwartz (40), Schulhafter (31), Friedman (29), Jacona (52), Sussermman (25).

CATHOLIC — Ambrose (14), Jim Lyons (7), Gross (34), John Lyons (13), Oliver (1), Donaher (3), White (26), C. McVean (6), Jankowski (15), Pyne (31), Bertoni (18), Callender (32), Flynn (39), Duscha (35), Halleron (27), Stapleton (21), Baumgardner (30), Hepburn (8), Maley (24), R. McVean (25), J. Nally (39), Preston (17), Baroldi (5), Moffett (20).

Referee — Kelley, Umpire — Cummings. Head linesman—Towers.

Kick-off—2:30 p. m.

G. W. VS. ELON COLLEGE.

| No. | Elon | Position | G. Wash. | No. |
|---|---|---|---|---|
| 67 | Brawley | L.E. | Mulvey | 26 |
| 77 | Waters | L.T. | Nielsen | 40 |
| 63 | Lewis | L.G. | Dikes | 22 |
| 68 | Reider | Center | Conn | 46 |
| 65 | Peoples | R.G. | Edmonds | 18 |
| 56 | Caddell | R.T. | Hale | 44 |
| 66 | Rollins | R.E. | Chambers | 20 |
| 72 | Roberts | Q.B. | Carter | 31 |
| 59 | Dofflemyer | L.H. | Parrish | 38 |
| 70 | Coward | R.H. | Stewart | 35 |
| 60 | Williams | F.B. | Kr'lmeyer | 28 |

RESERVES.

ELON—Morphis, 55; Flynn, 71; Miller, 73; Key, 76; Abernathy, 61; Hatcher, 57; Jones, 75; Walker, 64; Hughes, 69; Johnson, 62; Winecoff, 73; Mauldin, 58.

GEORGE WASHINGTON — Asher, 45; Bagranoff, 21; Blackistone, 23; Carlin, 32; Chestnut, 37; Clark, 54; Coogler, 39; Doyle, 33; Farrington, 41; Fenion, 27; Fouts, 51; Galloway, 36; Hickman, 42; Hendrickson, 29; Hoffman, 11; Jones, 30; Lannan, 43; Littleton, 55; McDonald, 49; Matia, 34; Milwitt, 56; Murray, 50; Olverson, 59; Payne, 56; Samuels, 48; Slaird, 25; Stevens, 53; Usnik, 24; Wilson, 47.

Referee—Orrel Mitchell. Umpire—C. A. Metzler. Head Linesman—R. A. Dufour.

Kick-off—2:30 p. m.

### 135 POUND BACK.

Raleigh, N. C., Oct. 2 (A.P.)—Joe Morris, of Raleigh, who weighs 132 pounds and plays quarter, is the smallest man on the 1931 N. C. State College Wolfpack. Captain Charlie Cobb, who weighs 207 pounds, is the largest member.

### HIS CATCH ENDS GAME

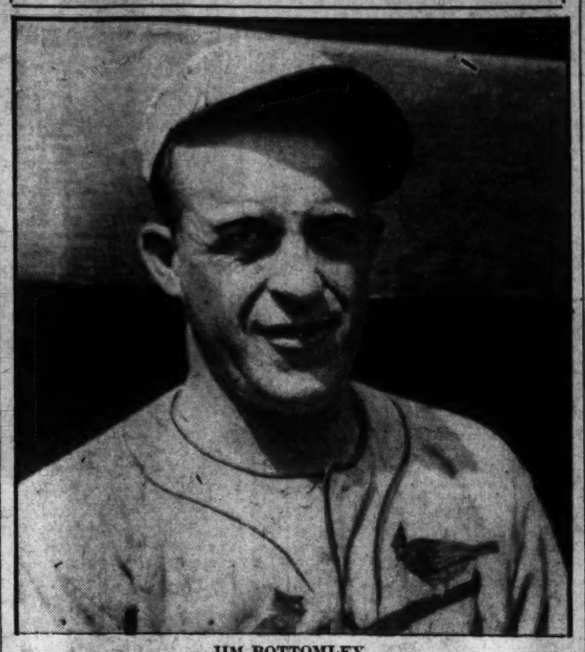

JIM BOTTOMLEY.

## Clown Act in Ninth Round Breaks 'Nothing Doing' Lull of Tight Box Duel

By WESTBROOK PEGLER.

ST. LOUIS, Mo., Oct. 2.—The truth probably will get noised about in time anyway, so it may as well be admitted now that the second game of the world series was a pretty dull, dumb contest between a couple of good pitchers, both of them running a high artistic temperature, until the ninth inning, when the clowns went crazy. Then something happened which can't happen under the rules of baseball, and the three unfortunates serving as official scorers in a little coop dangling from the eaves like a hornet's nest, rattled the bars of their cage for half an hour trying to unhappen it.

That only complicated things and, though at least reports this impossibility was officially deemed to have transpired, it is the hope of all concerned that nobody will demand a complete, logical explanation of it all. If there ever was a time when people ought to show faith in the administration and ask no annoying questions, this one is it.

***Game Stirring as Office Work Until Ninth.***

By the way, the Cardinals won, 2 to 0, and several big parties of ball players, experts and middle-aged baseball nuts with money enough to chase these shows from town to town every year, clattered out of St. Louis this evening on a lot of special trains bound for Philadelphia, with nothing to do until Monday. The Cardinals, however, will not leave until Saturday afternoon, thus saving the cost of day's quarters and rations for their entire cast, no negligible item in any time, but much less negligible at this particular time. The St. Louis players are on their own expense until they take the train for Philadelphia, because this is their base.

Up to the ninth inning the baseball, under the influence of some very superior pitching by Bill Hallahan and George Earnshaw, had been about as stirring as so much office work. The object of the game is to hit the ball and when the pitchers don't let guys hit to any marked extent the ball game is just a long spell of nothing doing. Of course, some people claim to enjoy the old-fashioned pitchers' battle, but there is something very negative about a contest in which something is trying to happen for two hours or so and, when it does happen, isn't much.

***Hallahan Holds A's Hitless Until Fifth.***

Well, Hallahan is the Cardinals' left-hander who lost a game in last year's world series when a blister rose on his curving knuckle. He spends a lot of his time out in the sun and wind, necessarily, but he has a complexion about the color of the paper this is printed on and he goes around wearing a wad of tobacco as big as an apple in his left cheek. So, just at a glimpse, you would guess he had something terrible the matter with him.

Hallahan pitched to just nine hitters in the first three innings, that good, he was, and nobody reached first on any sort of hit until the fifth, when Bing Miller singled. Al Simmons couldn't do anything until Hallahan walked him a couple of times. Mule Haas got a single in the sixth and Jimmy Foxx made one in the eighth and these three hits, including Miller's, were all he dealt. However, he did walk seven hitters and that brings us back to the subject of the impossibility which the scorers tried so hard to unhappen in the ninth.

At this time the Cardinals were defending their two-run lead and Hallahan began the inning with a base on balls to Foxx, Miller, the next hitter, went out on a fly to left and Jimmy Dykes, a great nuisance to the pitchers always, being short and thick, came up to look at a few. So he walked and that made two on base in the ninth inning with the club two runs behind against a three-hit pitcher and the dumb end of the bat-

Continued on Page 20, Column 5.

## A's Loss Solace to Home Fans; Means 3 Games in Philadelphia

PHILADELPHIA, Oct. 2 (A.P.).—The A's lost and there was no cheering in Philadelphia tonight. Crowds that watched the score boards yesterday and went up into a frenzy in the third and seventh innings when the world champion Athletics scored their runs, were silent today as inning after inning passed without a White Elephant seeing the home plate.

The fans, however, appeared to have faith in the team which so often has come through at the right moment.

The home crowd's only real thrill was in the ninth inning when Moore reached first, filling the bases. There was intense silence as the fans watched and listened and hoped that the moment had come for the top of the batting order to break into the run column.

But, they said, Monday will be an-

### SERIES "BIG FOUR"

(Associated Press.)

CHICK HAFEY, CARDINALS—Second inning—Grounded out to Earnshaw to start inning. Fourth inning—Struck out to start inning. Sixth inning—Grounded to Dykes for third out with Frisch on second. Eighth inning—Lined to Haas for third out with Bottomley on first.

JIM BOTTOMLEY, CARDINALS—First inning—Flied to Haas for third out with Watkins on second. Third inning—Grounded to Bishop for third out with Watkins on first. Sixth inning—Struck out for second out with Frisch on second. Eighth inning—Walked and died on first base.

AL SIMMONS, ATHLETICS—Second inning—Flied to Hafey for first out. Fourth inning—Forced Cochrane and died on first. Sixth inning—Forced Haas and died on first. Eighth inning—Popped to Gelbert for third out with Cochrane on first.

MICKEY COCHRANE, ATHLETICS—First inning—Fanned for third out. Fourth inning—Walked and was forced by Simmons. Sixth inning—Flied to Watkins for second out. Eighth inning—Walked and died on first.

United States, who has seen the A's other day when the President of the play five times and has never seen them lose, will be at the game.

The victory for the Cardinals means that Philadelphia will see at least three of the games.

The bleacher line at Shibe Park has already started to form. The first fan arrived at the gate Tuesday night. There were five in line today and from now on it is expected to grow rapidly before the gate is opened at 8 a. m. Monday.

## Charity Seeks Army-Navy Contest

### Unemployment Fund Would Benefit From Game.

### Annapolis and West Point Silent on Proposition.

(Associated Press.)

AGAIN the Army and Navy will clash on the gridiron, if the Salvation Army has its way. Last year the academy teams drew a throng that added more than $600,000 to the coffers from which the jobless were fed. The money would go for the same purpose this year.

The game was proposed yesterday by Lieut. Col. Edward J. Underwood, who represents the Salvation Army in the President's unemployment organization.

The suggestion received an immediate and favorable, if unofficial, reception from officials of the two services.

Naval officers expected Annapolis would approve and War Department officials were optimistic that West Point, too, would be agreeable.

The 70,000 who saw the Army win, 6-0, last year paid a total equal to the record set by the teams in their last regularly scheduled game at Soldiers Field, Chicago, five years ago. Difference on the three-year eligibility rule has since disrupted relations between the academies.

Acting Secretary Payne, of the War Department, said that if the game is played it must take place in December, since Army's schedule is filled for October and November.

Last year's game was played in that month, and though the weather was cold it was not too cold for the enthusiastic throngs.

***No Decision, Says Annapolis.***

Annapolis, Md., Oct. 2 (A.P.).—Rear Admiral Thomas C. Hart, superintendent of the Naval Academy, said today no decision has been reached by the academy officials on resumption of football relations with the Army for a charity game this fall.

The superintendent said he had received a communication from Secretary Adams, of the Navy, containing a proposal for the charity game to follow the regular season. He was reticent about the proposal, declaring he had received "more requests for such a game than I can count."

He intimated that when academy officials reached a decision on the proposal, it would be transmitted directly to the Navy Department at Washington.

West Point, N. Y., Oct. 2 (A.P.).—Maj. Philip B. Fleming, graduate manager of athletics at the United States Military Academy, today said no proposal had been received by the academy for a post-season football game with the Naval Academy for charity. Secretary Adams, of the Navy Department, today forwarded to the Naval Academy such a proposal.

### SERIES FIGURES

(Associated Press.)

STANDING OF THE CLUBS.

| Team | Won | Lost | Pct. |
|---|---|---|---|
| Philadelphia | 1 | 1 | .500 |
| St. Louis | 1 | 1 | .500 |

RESULTS.

First game—Philadelphia, 6; 11; 0. St. Louis, 2; 12; 0.

Grove and Cochrane; Derringer, Johnson and Wilson.

Second game—St. Louis, 2; 6; 1. Philadelphia, 0; 3; 0.

Hallahan and Wilson; Earnshaw and Cochrane.

(Third game scheduled Monday, October 5, Philadelphia.)

SECOND GAME FIGURES.

Paid attendance—35,947.
Receipts—$157,415.
Players' share—$80,281.65.
Each club's share—$13,380.275.
Each league's share—$13,380.275.
Advisory council share—$23,612.25.
Totals for the two games:
Paid attendance—74,476.
Receipts—$322,576.
Players' share—$164,513.76.
Each club's share—$27,418.96.
Each league's share—$27,418.96.
Advisory council share—$48,386.40.

## CARDS EVEN SERIES AS MARTIN'S SPEED ACCOUNTS FOR RUNS

### PLAY-BY-PLAY

(Associated Press.)

FIRST INNING.

Athletics—Bishop was out, Frisch to Bottomley. Haas struck out, swinging at a low, fast ball. Cochrane struck out, swinging at a curve.

No runs, no hits, no errors, none left.

Cardinals — Flowers grounded to Bishop and was out at first. Watkins singled to center and raced to second as Haas handled the ball slowly. It was a fluke two-base hit. Frisch hoisted to Haas in left center. Flied out to Haas.

No runs, one hit, no errors, one left.

SECOND INNING.

Athletics—Simmons flied out to left. Foxx grounded to Frisch and was thrown out at first. Miller struck out swinging. Hallahan was working carefully.

No runs, no hits, no errors, none left.

Cardinals—Hafey was out, Earnshaw to Foxx, on a high bounder. Martin hit to left field and slid safely into second base, as Simmons juggled the ball and slipped before throwing. It was a two-base hit. Martin stole third, sliding face forward into the bag. Wilson flied to Haas and Martin scored easily after the catch. Gelbert singled sharply to right. Hallahan struck out swinging.

One run; two hits; no errors; one left.

THIRD INNING.

Athletics—Dykes popped to Flowers. Williams fanned, missing a fast ball on the inside. Earnshaw grounded out, Frisch to Bottomley. He made no attempt to run it out.

No runs; no hits; no errors; none left.

Cardinals—Flowers flied to Haas in deep center field. Watkins hit safely to center field for a single. It was identical with his first hit, but Haas prevented him from taking an extra base. Frisch popped to Williams. Bottomley grounded out, Earnshaw deflecting the ball to Bishop for the throw out at first.

No runs; one hit; no errors; one left.

FOURTH INNING.

Athletics: Bishop fouled out to Flowers. Haas flied out to Hafey in short left. Cochrane walked, the last pitch being high. It was the first Mackman to reach first. Simmons forced Cochrane at second, Gelbert to Frisch.

No runs; no hits; no errors; one left.

Cardinals: Hafey fanned swinging at a fast ball inside. Martin was out Dykes to Foxx on a fast play. Wilson grounded to Williams and was thrown out at first.

No runs; no hits; no errors; none left.

FIFTH INNING.

Athletics: Foxx walked, the fourth ball being wide. Miller singled to right and Foxx stopped at second. It was the first hit off the southpaw and the infield gathered around to steady him. The Cards were playing in for a bunt. Dykes bunted to Bottomley, and was tagged out as both runners advanced easily. Williams walked, filling the bases. It was an intentional pass. Earnshaw grounded to Frisch and into a double play Frisch to Gelbert to Bottomley.

No runs; one hit; no errors; two left.

Cardinals—Gelbert grounded out to Foxx unassisted. Hallahan fanned. Flowers popped a high foul to Foxx.

No hits, no runs, no errors, none left.

SIXTH INNING.

Athletics—Bishop fanned, lunging at a slow ball and missing it by a foot. Haas hit sharply into left for a single. Cochrane flied out to Watkins, who made a sensational catch of the drive as he bumped into the pavilion wall. Simmons grounded to

Continued on Page 20, Column 2.

### Wilson Is 'Goat' of Wild Situation in 9th Inning.

### Macks Held Hitless for 5 Frames by Southpaw.

By GEORGE KIRKSEY.

SPORTSMAN'S PARK, St. Louis, Oct. 2.—(U.P.).—The doors to the world series hall of fame opened wide today for Johnny (Pepper) Martin, rookie outfielder, and William (Wild Bill) Hallahan, southpaw pitcher, who catapulted the St. Louis Cardinals to spectacular victory over the Philadelphia Athletics, 2 to 0.

By dint of the heroic efforts of these two youngsters the Cardinals abruptly checked the Athletics' march to another one-sided world championship and the two clubs will move to Philadelphia to resume play on Monday with each holding one victory.

Hallahan, 27-year-old Binghamton, N. Y., boy, who is playing in his second world series, allowed only three singles and recorded his second world series shut-out in two years, having beat the A's 5 to 0 in the third game last year.

The chalk-faced Hallahan had his troubles, but they were mostly of his own making, the result of seven bases on balls. If this occasional lapse of control plunged him into dangerous spots, by the same token Hallahan pitched his way out of every emergency.

***Game Thriller Throughout.***

This ball game, which placed a National League team even with an American League team in world series competition for the first time in five years, was just one thrill after another for the 35,947 spectators, and it ended in a hair-raising finish which brought a pandemonium of cheers from the wild, partisan St. Louis rooters.

Until the very last pitch the verdict was in doubt, the Athletics making a last threatening charge which was unexpectedly prolonged by one of the strangest plays ever made in the fall classic of baseball.

The Athletics got two men on in the ninth inning when Hallahan walked Foxx and Dykes. With two out, Hallahan fanned Jim Moore, pinch hitting for George Earnshaw, for what should have been the third out. Moore swung at the third pitch, the ball hit the dirt and Catcher Jimmy Wilson failed to hold it.

Instead of throwing to first to retire Moore, Wilson threw to third but too late to catch Foxx. Moore thought he had fanned and started for the A's dugout. The Cardinals, believing the game over, rushed off the field, but Eddie Collins, field captain of the A's, always awake in crucial moments, rushed from the third base coaching line, waving his arms frantically.

***Moore Half Way To Bench.***

The A's bench grasped the situation and shouted to Moore to run to first. Half way to the bench Moore broke and ran for first, and all hands were safe. The bases were filled. Hallahan had to go back to the pitching mound and the Cardinals to their positions.

Continued on Page 20, Column 1.

Gary Moving Van also AUTOMOBILES AT WESCHLER'S
Auto Auction
623 H St. N.W.
TODAY
Sat., Oct. 3d, 10 A. M.

## THE OFFICIAL BOX SCORE

| | AB | R | BH | 2B | 3B | HR | RBI | SB | PO | A | E |
|---|---|---|---|---|---|---|---|---|---|---|---|
| Philadelphia (A.L.). | | | | | | | | | | | |
| Bishop, 2b | 5 | 0 | 0 | 0 | 0 | 0 | 0 | 0 | 1 | 5 | 0 |
| Haas, cf | 4 | 0 | 1 | 0 | 0 | 0 | 0 | 0 | 5 | 0 | 0 |
| Cochrane, c | 2 | 0 | 0 | 0 | 0 | 0 | 0 | 0 | 5 | 0 | 0 |
| Simmons, lf | 4 | 0 | 0 | 0 | 0 | 0 | 0 | 0 | 1 | 0 | 0 |
| Foxx, 1b | 2 | 0 | 1 | 0 | 0 | 0 | 0 | 0 | 11 | 1 | 0 |
| Miller, rf | 4 | 0 | 1 | 0 | 0 | 0 | 0 | 0 | 0 | 0 | 0 |
| Dykes, 3b | 2 | 0 | 0 | 0 | 0 | 0 | 0 | 0 | 0 | 2 | 0 |
| Williams, ss | 2 | 0 | 0 | 0 | 0 | 0 | 0 | 0 | 1 | 2 | 0 |
| Earnshaw, p | 3 | 0 | 0 | 0 | 0 | 0 | 0 | 0 | 0 | 2 | 0 |
| *Moore | 1 | 0 | 0 | 0 | 0 | 0 | 0 | 0 | 0 | 0 | 0 |
| Totals | 29 | 0 | 3 | 0 | 0 | 0 | 0 | 0 | 24 | 12 | 0 |

*Moore batted for Earnshaw in ninth inning.

| | AB | R | BH | 2B | 3B | HR | RBI | SB | PO | A | E |
|---|---|---|---|---|---|---|---|---|---|---|---|
| St. Louis (N.L.). | | | | | | | | | | | |
| Flowers, 3b | 4 | 0 | 0 | 0 | 0 | 0 | 0 | 0 | 2 | 1 | 0 |
| Watkins, rf | 4 | 0 | 2 | 1 | 0 | 0 | 0 | 0 | 1 | 0 | 0 |
| Frisch, 2b | 4 | 0 | 1 | 1 | 0 | 0 | 0 | 0 | 3 | 4 | 0 |
| Bottomley, 1b | 3 | 0 | 0 | 0 | 0 | 0 | 0 | 0 | 7 | 0 | 0 |
| Hafey, lf | 4 | 0 | 0 | 0 | 0 | 0 | 0 | 0 | 4 | 0 | 0 |
| Martin, cf | 3 | 2 | 2 | 1 | 0 | 0 | 0 | 0 | 2 | 0 | 0 |
| Wilson, c | 3 | 0 | 0 | 0 | 0 | 0 | 1 | 0 | 7 | 0 | 1 |
| Gelbert, ss | 2 | 0 | 1 | 0 | 0 | 0 | 1 | 0 | 3 | 3 | 0 |
| Hallahan, p | 3 | 0 | 0 | 0 | 0 | 0 | 0 | 0 | 0 | 0 | 0 |
| Totals | 30 | 2 | 6 | 3 | 0 | 0 | 2 | 2 | 27 | 8 | 1 |

| | | | | | | | | | | |
|---|---|---|---|---|---|---|---|---|---|---|
| Philadelphia | 0 | 0 | 0 | 0 | 0 | 0 | 0 | 0 | 0 | 0 |
| St. Louis | 0 | 1 | 0 | 0 | 0 | 0 | 1 | 0 | x | 2 |

Sacrifices—Dykes, Gelbert. Double plays—Frisch to Gelbert to Bottomley. Left on bases—Philadelphia, 10; St. Louis, 6. First base on balls—Off Earnshaw, 1; off Hallahan, 7. Struck out—By Earnshaw, 5 (Watkins, Bottomley, Hafey, Hallahan (2); by Hallahan, 8 (Bishop, Haas, Cochrane, Miller, Williams (2), Earnshaw, Moore). Wild pitch—Hallahan. Umpires—Nallin (American League) plate; Stark (National League), first base; McGowan (American League), second base; Klem (National League), third base. Time of game—1 hour 49 minutes.

WOODWARD & LOTHROP
THE MEN'S STORE, Second Floor

NEW FALL HATS
Shapes for Every Type and Styles for Every Occasion

These new hats—of fine texture fur that makes each hat soft and pliable—are for men who appreciate the better workmanship that is their characteristic feature. Silk lined; in new light gray and tan shades.

$5

THE MEN'S STORE, SECOND FLOOR

It's Thrifty To Be ... SMART

You can't cut a suit to fit a figure simply by cutting a price to suit a demand. Style ... smartness ... tailoring ... comes first, now as always! The smart man does not say: "How cheap can I get a suit of clothes?" Rather, he says: "How reasonably can I supply the sort of smartness to which I have been accustomed?" The answer to that question is being answered daily ... by our expert tailors!

Suitings and Coatings
of $50 Quality

Tailored to Your Own Individual Measure

$30

JOS. A. WILNER & Co.
Custom Tailors Since 1897
Cor. 8th and G Sts. N. W.

# BLIND LANE MAKES BID FOR FILLY TITLE BY VICTORY AT GRAW

## Goodstone's Entry Leads From Start

### Allez Vite Second in Feature; Robin's Egg Third.

### Mexico, Waterway Are Victors in Next Best.

By J. B. SNODGRASS.
Special to The Washington Post.

HAVRE DE GRACE RACE TRACK, Oct. 2.—The Goodestone Stable's Blind Lane proved herself queen of the fillies starting in the Tulip Hill, when she led all the way in the feature race and won by a length and a half, running the mile and 70 yards in 1:43 4-5. Walter M. Jeffords' Allez Vite was second and the Greentree Stable's Robin's Egg third. The winner paid $6.10.

Blind Lane, ridden by H. Callahan, took the lead soon after a good start and was never caught. Allez Vite challenged on the back stretch, gave way, and followed Robin's Egg, which had moved up second, to the eighth pole, when she came again and regained her position as second. Conclave had early speed, but quit. Polly Play, heavily played at the close of the betting, made up much ground.

Another large crowd attended the racing in perfect weather.

*Waterway Takes Race.*

Frank Grossman's Waterway, overlooked in the betting, won the Mount Pleasant Purse, secondary feature, but just lasted to withstand the rush of Flagstone, winning by only a nose. The Greentree Stable's Measure, the favorite, was third. The time was 1:43 2-5. D. Meade rode the winner, which paid $22.50. Waterway made his own pace and held on to the end, but was tiring. Measure was closest to the pace most of the trip, but the distance was too far for her.

Capt. Ral Parr's Ladino won the first race for maiden 2-year-olds by four lengths. Mrs. H. L. Ughetta's Dustemoff was second and the Brandywine Stable's Black Dreams, a field horse, third. The time was 1:14. The winner paid $6.00. The Parr horse and Dustemoff were the two favorites, and they ran according to the odds, George Ellis taking the lead with Ladino from the gate.

The second race went to Mrs. Ivan Park's Phillip, which led all the way and ran the 6 furlongs in 1:13, a second faster than the first race, and it made a double for George Ellis. Nevada Stock Farm's Voltagreen outgamed Outbound in the stretch to get the place, with Outbound holding show money from St. Prisca. Charles K had early speed.

*Labrot's Colors Ahead.*

Sylvester Labrot's colors, very prominent at this meeting, again showed in front in the third for 2-year-olds, when Remillard piloted Mexico to a length's victory. Lemar Stock Farm's Mad Wind finished fast to get second and the Barry Vail Stable's Senado was third. Springsteel was coupled with the winner. The time was 1:12 4-5. Senado took the lead from the start, but Mexico overhauled him at the half. The winner paid $10.10.

George Ellis, who rode two winners today, was fined $100 and suspended for the meeting for "reckless" riding in the fifth race on Conclave.

Quarter Deck, 4-year-old son of Man o' War, won the sixth race by a length, being a double by H. Callahan. It was also a double for Trainer Hirsch and the Goodestone Stable. Quarter Deck was followed home by Arras and Replevin, necks apart, in the order named. The winner was timed in 1:46 for the 1 1-16 miles, and paid $4.30. Meridian Queen set the early pace, followed by Arras and Replevin. Quarter Deck made his rush in the stretch.

Responding gamely to the urge of Jockey Nertney, C. Harvey Pierce's chestnut mare, Putter, overhauled Princess Zelda in the last 50 yards to win the seventh race for 3-year-olds and upward over a one and one-eighth miles distance. The winner paid $13.40 in the $2 mutuels.

Nertney held Putter in restraint after reaching a forward position while Princess Zelda, Sweet Air and Baked Alaska fought it out for the lead. The last mentioned slowed quickly and Princess Zelda headed the field turning for home, where Putter came on with a rush and crossed the wire a winner by a head.

## HAWTHORNE RESULTS.

(Associated Press.)

FIRST—Five and one-half furlongs; purse, $1,200; special weights; for maiden 2-year-old fillies.
Sally Irene 115 (R. Heigle) 6.94 4.68 4.52
Cousin Judy 115 (Clelland) 9.18 6.96
Imelda, 115 (W. Moran) 19.64
*Eulaine B., Peal, *Mrs Mary Lou, Blue Hawaii, Scotland Sarah, Rufle, *Ruganebb, Inscrutable and Lady Noyes also ran. Time, 1:09 2-5. *Field.

SECOND—Six furlongs; purse, $1,200; claiming; for 2-year-olds.
Dolly's Baby, 108 (L. Page) 15.74 8.62 6.28
Bonnet, 107 (Smith) 21.18 11.82
Witeon, 113 (L. McDermott) 5.12
Sabina H., Lazy Mary, Ever Faithful, *Casimira, Simple Singer *Golden Archer *Conrad, Mailliw and Betty Shin also ran. Time, 1:14 4-5. *Field.

THIRD—Hawthorne course; purse, $1,200; claiming; for 3-year-olds and upward.
Flagtime, 118 (W. Moran) 19.36 9.58 4.50
Lampblack, 113 (L. Arnold) 11.76 5.30
Port Harlem, 119 (Corbett) 2.80
Gettin Even, Hot Time, Baron King, His Last, Masterly, Bill Looney and Nellie Custis also ran.

FOURTH—One and one-sixteenth miles; purse, $1,600; Gallant Purse; allowances; for 3-year-olds and upward.
Street Singer, 105 (Corbett) 7.98 3.98 2.56
Listo, 105 (Moran) 3.98 2.62
Mowris 105 (James) 2.52
Drastic Delight Barney Sexton and Earl of Warwick also ran. Time, 1:46 3-5.

FIFTH—One and one-quarter miles; purse, $1,200; claiming; for 3-year-olds and upward.
Charles Clarke, 93 (Moran) 10.22 5.22 4.08
Quibbler, 104 (A. Richards) 4.40 3.76
*Tap Dance, 97 (Chidgey) 8.18
Potfull, Truxton, Theorist Jane, Santa Sophia, Bumpsie Ray, Hyannisport and *Apt also ran. Time, 2:09 2-5. *Field.

SIXTH—One and one-sixteenth miles; purse, $1,200; claiming; for 3-year-olds and upward; fillies and mares.
Englewood, 103 (J. Neel) 9.70 4.46 2.84
Sweep Past, 105 (J. Cunningham) 6.28 3.64
Bide a Wee, 106 (McDermott) 2.34
Generola, Garnish, Razzma, Chicago Girl and Grecian Beauty also ran. Time, 1:48.

SEVENTH—One and one-eighth miles; purse, $1,200; claiming; for 3-year-olds and upward.
Fort Dearborn, 112 (Hanford) 6.16 4.62 2.76
Delmonico, 107 (Page) 6.98 3.80
Winnie Jo, 109 (Roble) 2.48
Fern F., More Power, Our Pal, Rocky Way and Occurrence also ran. Time, 1:54 3-5.

EIGHTH—One and one-eighth miles; purse, $1,200; claiming; for 3-year-olds and upward.
Blue Canopy, 99 (Chidgey) 41.54 12.94 4.96
Wizardry, 107 (Page) 4.18 2.56
Stop Gap, 112 (Corbett) 3.18
Don Worthington, Harpoon, Clover Club, Knee Glader and Pal to Pal also ran. Time, 1:55 2-5.

## Entries and Probable Odds In $20,000 Cup Race Today

Havre de Grace, Md., Oct. 2.—Statistics on the $20,000 added Havre de Grace Handicap Cup, feature of the closing day of racing here tomorrow, follows:

| PP | Horse | Wt. | Jockey | Owner | Probable Odds |
|---|---|---|---|---|---|
| 1 | SPINACH | 111 | G. Ellis | Wm. Zeigler, jr. | 4-1 |
| 2 | DR. FREELAND | 111 | R. Leishman | W. J. Salmon | 10-1 |
| 3 | WATERWAY | 92 | D. Meade | F. Grossman | 100-1 |
| 4 | ST. BRIDEAUX | 116 | C. Kurtsinger | Greentree Stable | 5-2 |
| 5 | VALENCIENNES | 104 | E. Steffen | Mrs. J. D. Hert | 10-1 |
| 6 | TAMBOUR | 112 | F. Coltiletti | Preston M. Burch | 2-1 |
| 7 | †TRED AVON | 106 | P. Remillard | S. W. Labrot | 15-1 |
| 8 | SUNVIR | 105 | J. Bejshak | Mrs. K. E. Hitt | 30-1 |
| 9 | HILLSBOROUGH | 102 | F. Stevens | A. Bartelstein | 50-1 |
| 10 | †FOR. YOUTH | 104 | E. Barnes | S. W. Labrot | 15-1 |
| 11 | CLOCK TOWER | 100 | H. Callahan | M. L. Schwart | 10-1 |

†Sylvester W. Labrot entry.

## Boots and Saddle's
(Reg. U. S. Patent Office)
### —Havre de Grace Selections—
By J. B. SNODGRASS

HAVRE DE GRACE RACE TRACK, Md., Oct. 2.—The Havre de Greac Cup Handicap—$20,000—final feature of the fall meeting here tomorrow, has attracted eleven well-matched handicap horses, 3-year-olds and up, and the distance is a mile and 1 furlong. It is probable a filly, TAMBOUR, winner of the $20,000 Potomac here a week ago, while defeating Mate, among others, will be installed favorite.

She picks up 2 pounds over the 110 she carried in the Potomac, and she was eased up in that race. The Preston Burch filly again will be ridden by Coltiletti, and if she should triumph in this, it would mark the first time in history of the races that a filly won both the Potomac and the Havre de Grace Handicap.

The Greentree Stable will have a strong contender in ST. BRIDEAUX, top weight in the field, and winner of his last race here. Kurtsinger will have this mount, and the horse is best over this distance. DR. FREELAND, Walter J. Salmon's entry, which arrived for this engagement, also should figure in the finish, and be no worse than third.

There is room for surprises in this field. SPINACH is a fall horse, and has been coming around slowly to his last year form. CLOCK TOWER may find the route too long, but Mrs. Hertz's VALENCIENNES, a strong finisher, may upset the dope, if there is to be an upset.

FIRST RACE—It appears that Max Hirsch has figured on a shutout victory, for he has entered three candidates, PARAMOUR, DONNY BOY and BARCELONA PETE. At least he has more than an even chance of winning the purse, with PARAMOUR his best chance. The Greentree Stable's BYZANTINE, an oft defeated favorite, should not be overlooked. GOLDEN SPUR has shown speed and will be close around at the finish.

SECOND RACE — WANDERING GOLD appears as good as any of the platers here. MEEK will be a contender, but would do better on a soft track. JUDGE CAVERLY usually runs his race, but his speed will hardly match that of WANDERING GOLD.

THIRD RACE—There is some class in the Long Meadows, in which 2-year-olds are asked to go a mile and 70 yards, the longest route juveniles have run this year. PENCADER seems to stand out in this event, with PHANTOM LEGION the contender. BLUE DAMSEL, if she can go the route, will figure in the finish, for she is speedy.

FOURTH RACE—RIP VAN WINKLE is selected to win, and the filly, HER GRACE, is rated the contender. Neither of these has shown top form this season, but both have enough class to carry them along in front of the opposition. CARUSO, a bad actor and not at his best, may get third money.

SIXTH RACE—QUORUM will have FAIRDALE, recent winner here, to beat. BLUE DARTER, very inconsistent, has a chance to be third.

SEVENTH RACE—GUN MAN looks best in the final race of the meeting. TANTALIZING, which suffered bad luck by being left at the post recently here, should be a keen contender. PERKINS has gone back rapidly in his racing, but may get show money. The track is fast.

## HAVRE DE GRACE, MD., CHART, OCT. 2, 1931.

WEATHER, CLEAR. TRACK, FAST.

FIRST RACE—Six furlongs. Purse, $1,300; claiming. For maiden 2-year-olds. Start good from stalls. Won easily; place, driving. Went to post at 2:15. Off at 2:16½. Winner, Ral Parr's ch. g. (2), by Ladkin—Cuba Belle. Trained by E. Trueman. Value to winner, $950; second, $200; third, $100; fourth, $50. Time, 0:23 2-5, 0:47 2-5, 1:14.

| Horses | Wgt. | Post | St | ¼ | ½ | Str. | Fin. | Jockeys | Straight |
|---|---|---|---|---|---|---|---|---|---|
| LADINO | 114 | 7 | 3 | $2^{h}$ | $1^{nk}$ | $1^{3}$ | $1^{4}$ | Ellis | $2.00 |
| DUSTEMOFF | 114 | 2 | 2 | 3½ | $4^{h}$ | $3^{nk}$ | $2^{2}$ | Callahan | 2.20 |
| BLACK DREAMS | 114 | 9 | 1 | $1^{h}$ | $2^{h}$ | $4^{1½}$ | $3^{h}$ | Barnes | *20.45 |
| BROOMPATCH | 113 | 1 | 4 | $5^{1}$ | $5^{1½}$ | $5^{1½}$ | $4^{h}$ | Coltiletti | 8.80 |
| DUTCH FLIER | 114 | 8 | 5 | 4½ | $3^{h}$ | $2^{h}$ | $5^{nk}$ | Remillard | 12.10 |
| KERNEWOOD | 114 | 4 | 11 | 11½ | $11^{2}$ | 6½ | $6^{1½}$ | Schaefer | * |
| JUSTA PEAK | 114 | 11 | 7 | $6^{3}$ | $6^{3}$ | $7^{3}$ | $7^{4}$ | Finley | 187.10 |
| WORTHINGTON | 114 | 6 | 6 | $9^{nk}$ | $9^{nk}$ | $9^{h}$ | 8½ | Phillips | 17.00 |
| PORTMESS | 109 | 5 | 12 | 12 | 12 | $11^{1}$ | $9^{1}$ | McIntosh | 199.10 |
| GENERAL BLAZE | 114 | 12 | 10 | 8½ | 7½ | $8^{2}$ | $10^{3}$ | Gordan | 8.35 |
| GLEN BURNIE | 111 | 3 | 9 | $10^{1}$ | $10^{1}$ | $10^{h}$ | $11^{4}$ | Leishman | * |
| RUDBECKIA | 106 | 10 | 8 | $7^{1}$ | 8½ | 12 | 12 | Tromberio | 93.05 |

*Field.

Two-dollar mutuels paid—LADINO, $6.00, $3.50, $2.80; DUSTEMOFF, $3.30, $2.60; BLACK DREAMS, $4.40.

LADINO, stoutly ridden from the start, displaced BLACK DREAMS without effort, drew clear and had speed in reserve at the end. DUSTEMOFF, prominent throughout, held on well for the final drive. BLACK DREAMS had good early speed and held on well for the closing test. BROOMPATCH was hard ridden all the way. DUTCH FLIER weakened slightly during the final stages. KERNEWOOD made up ground steadily. The others were outrun.

SECOND RACE—Six furlongs. Purse, $1,300; claiming. For 3-year-olds and upward. Start good from stalls. Won driving; place, same. Went to post at 2:45. Off at 2:48½. Winner, Mrs. Ivan Parke's b. c. (4), by Peter Pan—Wasoe Belle. Trained by B. Creech. Value to winner, $950; second, $200; third, $100; fourth, $50. Time, 0:23 2-5, 0:47 1-5, 1:13.

| Horses | Wgt. | Post | St. | ¼ | ½ | Str. | Fin. | Jockeys | Straight |
|---|---|---|---|---|---|---|---|---|---|
| PHILLIP | 114 | 2 | 2 | $1^{1}$ | $1^{nk}$ | $1^{1½}$ | $1^{1}$ | Ellis | $3.35 |
| VOLTAGREEN | 108 | 8 | 1 | $3^{nk}$ | $3^{1½}$ | $2^{h}$ | $2^{1}$ | Remillard | 2.30 |
| OUTBOUND | 110 | 4 | 4 | $2^{h}$ | $2^{h}$ | $3^{4}$ | $3^{1½}$ | Steffen | 2.20 |
| ST. PRISCA | 116 | 5 | 5 | $6^{nk}$ | $5^{2}$ | $4^{nk}$ | $4^{nk}$ | Dabson | 26.05 |
| CHARLIE K | 110 | 3 | 3 | 4½ | $4^{nk}$ | $5^{1}$ | $5^{1½}$ | Gooler | 72.80 |
| INFERNO LAD | 112 | 6 | 8 | $7^{6}$ | $7^{8}$ | $7^{2}$ | $6^{h}$ | Barnes | 6.20 |
| RUNDALE | 114 | 7 | 7 | 8 | 8 | 8 | $7^{nk}$ | Callahan | 109.40 |
| PORTOCODINE | 112½ | 1 | 6 | $5^{1}$ | 6½ | 6½ | 8 | Redding | 65.25 |

Two-dollar mutuels paid—PHILLIP, $8.70, $4.10, $2.70; VOLTAGREEN, $4.30, $2.60; OUTBOUND, $2.50.

PHILLIP, stoutly ridden to take command in the opening furlong, saved ground and, continuing with good speed, held VOLTAGREEN safe. Latter, going in her best form and a keen factor from the beginning, finished courageously for the closing test. OUTBOUND, rushed hard all the way, weakened during the closing furlong. ST. PRISCA improved her position slowly during the final half mile. CHARLIE K. was unable to stay with the leaders after three furlongs. INFERNO LAD broke slowly and was outrun. RUNDALE closed stoutly. PORTCODINE tired.

THIRD RACE—Six furlongs. Purse, $1,400; allowances. The Robins Range. For 2-year-old colts and geldings. Start good from stalls. Won handily; place, driving. Went to post at 3:15. Off at 3:18. Winner, S. W. La Brot's b. or br. c. (2), by Eternal—Antipodes. Trained by W. Irvine. Value to winner, $1,000; second, $225; third, $125; fourth, $50. Time, 0:23 2-5, 0:46 4-5, 1:12 4-5.

| Horses | Wgt. | Post | St. | ¼ | ½ | Str. | Fin. | Jockeys | Straight |
|---|---|---|---|---|---|---|---|---|---|
| MEXICO | 118 | 6 | 3 | $3^{1½}$ | $2^{1}$ | $1^{1½}$ | $1^{1}$ | Remillard | †$4.05 |
| MAD WIND | 112 | 4 | 5 | $4^{h}$ | 3½ | $3^{4}$ | 2½ | Steffen | 2.15 |
| SENADO | 115 | 5 | 2 | $1^{1}$ | 1½ | $2^{nk}$ | $3^{2½}$ | West | 1.40 |
| THE CRANE | 112 | 7 | 1 | $5^{8}$ | $4^{h}$ | $4^{3}$ | $4^{3}$ | Ellis | 9.95 |
| SPRINGSTEEL | 112 | 2 | 4 | $2^{nk}$ | $5^{3}$ | $5^{3}$ | $5^{8}$ | Bejshak | † |
| NALATAC | 111 | 1 | 7 | 7 | $6^{nk}$ | $6^{1}$ | $6^{3}$ | Coltiletti | 35.00 |
| WAR HILL | 110 | 3 | 6 | $6^{nk}$ | 7 | 7 | 7 | Arthur | 160.90 |

†Coupled in betting.

Two-dollar mutuels paid—MEXICO (La Brot entry), $10.10, $3.90, $2.20; MAD WIND, $3.80, $2.30; SENADO, $2.20.

MEXICO, following in near attendance of the pacemakers, moved up stoutly after the first half mile, shook off SENADO when straightened into the home stretch and held MAD WIND safe under mild urging. Latter, steadied along in the early running, responded to punishment and closed with good speed. SENADO, in hand while setting a rapid early pace, began tiring in the final furlong. THE CRANE was unable to menace the leaders. SPRINGSTEEL dropped back after three furlongs. The others were outclassed.

FOURTH RACE—Mile and seventy yards. Purse, $1,500; allowances. The Mount Pleasant. For 3-year-olds. Start good from stalls. Won driving; place, same. Went to post at 3:48. Off at 3:52. Winner, Frank Grossman's ch. g. (3), by Waygood—Queen of the Water. Trained by C. Fred. Value to winner, $1,075; second, $250; third, $125; fourth, $50. Time, 0:23 2-5, 0:47, 1:13, 1:39 1-5, 1:43 2-5.

| Horses | Wgt. | Post | St. | ¼ | ½ | ¾ | Str. | Fin. | Jockeys | Straight |
|---|---|---|---|---|---|---|---|---|---|---|
| WATERWAY | 110 | 1 | 2 | 1½ | $1^{nk}$ | $1^{1}$ | $1^{1½}$ | $1^{h}$ | Meade | $10.25 |
| FLAGSTONE | 110 | 2 | 1 | $3^{h}$ | $4^{3}$ | $4^{3}$ | $3^{3}$ | $2^{2}$ | Leishman | 2.75 |
| MEASURE | 100 | 5 | 3 | $2^{1}$ | 2½ | $2^{2}$ | $2^{h}$ | $3^{4}$ | Hebert | 1.35 |
| BOUNDLESS DEEP | 107 | 6 | 5 | 7 | 7 | 5½ | $4^{2}$ | $4^{3}$ | Phillips | 10.95 |
| ANNE ARUNDEL | 107 | 4 | 7 | $4^{3}$ | 3½ | 3½ | $5^{1½}$ | $5^{nk}$ | Remillard | 17.05 |
| SUNEROS | 105 | 7 | 4 | $5^{nk}$ | 5½ | $6^{3}$ | $6^{3}$ | $6^{4}$ | Pegg | 8.15 |
| ROCK BELLE | 100 | 3 | 6 | $6^{2}$ | $6^{h}$ | 7 | 7 | 7 | Knapp | 34.75 |

Two-dollar mutuels paid—WATERWAY, $22.50, $8.10, $3.80; FLAGSTONE, $3.80, $2.80; MEASURE, $2.50.

WATERWAY outran his field to the first turn, was taken under slight reserve, stalled off repeated efforts from MEASURE after the first half mile, withstood severe pressure for the closing test and just lasted long enough. FLAGSTONE, rated along until leaving the back stretch, swung to the outside of the pacemakers and, under severe punishment, was wearing the winner down steadily. MEASURE offered keen contention for seven furlongs and weakened thereafter.

FIFTH RACE—Mile and seventy yards. Purse, $1,600; allowances. The Tulip Hill. For 3-year-olds and upward, fillies and mares. Start good from stalls. Won driving; place, same. Went to post at 4:22. Off at 4:37½. Winner, Goodestone Stable's b. f. (3), by Blind Play—Silver Lane. Trained by M. Hirsch. Value to winner, $1,125; second, $275; third, $150; fourth, $50. Time, 0:24, 0:47 3-5, 1:13 3-5, 1:39 4-5, 1:43 4-5.

| Horses | Wgt. | Post | St. | ¼ | ½ | ¾ | Str. | Fin. | Jockeys | Straight |
|---|---|---|---|---|---|---|---|---|---|---|
| BLIND LANE | 104 | 5 | 3 | $1^{1½}$ | $1^{2}$ | $1^{1}$ | $1^{1½}$ | $1^{1}$ | Callahan | $2.05 |
| ALLEZ VITE | 102 | 2 | 5 | $2^{1}$ | 3½ | $3^{h}$ | $3^{2}$ | $2^{h}$ | E. Smith | 5.50 |
| ROBIN'S EGG | 102 | 3 | 4 | 5 | $2^{h}$ | $2^{h}$ | $2^{nk}$ | $3^{2}$ | Hebert | 3.80 |
| POLLY PLAY | 102 | 1 | 1 | $4^{h}$ | 5 | $4^{1½}$ | 4½ | $4^{h}$ | Phillips | 2.55 |
| CONCLAVE | 112 | 4 | 2 | $3^{1}$ | $4^{h}$ | 5 | 5 | 5 | Ellis | 10.10 |

Two-dollar mutuels paid—BLIND LANE, $6.10, $3.60, $2.40; ALLEZ VITE, $5.40, $4.00; ROBIN'S EGG, $3.50.

BLIND LANE, avoiding interference going to the first turn, showed good speed while setting the pace, saved ground and continued with excellent courage when forced to a drive in the final three furlongs. ALLEZ VITE, crowded back going to the first turn, secured racing room through the final half mile and finished resolutely. ROBIN'S EGG, badly buffeted about and forced to take up going to the first turn, lost considerable ground, gamely moved into contention and fought it out stoutly.

SIXTH RACE—One and one-sixteenth miles. Purse, $1,300; claiming. For 3-year-olds and upward. Start good from stalls. Won driving; place, same. Went to post at 4:58. Off at 5:00½. Winner, M. L. Schwartz's br. c. (4), by Man o' War—Trace. Trained by M. Hirsch. Value to winner, $950; second, $200; third, $100; fourth, $50. Time, 0:24 1-5, 0:48 3-5, 1:14, 1:39 3-5, 1:46.

| Horses | Wgt. | Post | St. | ¼ | ½ | ¾ | Str. | Fin. | Jockeys | Straight |
|---|---|---|---|---|---|---|---|---|---|---|
| QUARTER DECK | 120 | 1 | 4 | $4^{nk}$ | $4^{1½}$ | $4^{1½}$ | 2½ | $1^{1}$ | Callahan | $1.15 |
| ARRAS | 108 | 4 | 6 | $2^{2}$ | $2^{1½}$ | $2^{1½}$ | $1^{h}$ | $2^{nk}$ | Stevens | 11.65 |
| REPLEVIN | 117 | 3 | 1 | $3^{2}$ | $3^{3}$ | $3^{2}$ | $4^{3}$ | $3^{1½}$ | Steffen | 2.80 |
| MERIDIAN QUEEN | 109 | 5 | 3 | $1^{2}$ | $1^{2}$ | $1^{1}$ | $3^{h}$ | $4^{3}$ | Roussell | 4.70 |
| EAGER PLAY | 108 | 2 | 2 | 6 | 6 | $5^{1}$ | $5^{1½}$ | $5^{1½}$ | Serio | 18.00 |
| IRISH MAIDEN | 100 | 6 | 5 | $5^{3}$ | 5½ | 6 | 6 | 6 | E. Smith | 35.45 |

Two-dollar mutuels paid—QUARTER DECK, $4.30, $3.70, $2.50; ARRAS, $7.70, $3.90; REPLEVIN, $2.70.

QUARTER DECK, slow to reach full stride, closed stoutly when placed to punishment in the final three furlongs, wore the leaders down and was moving clear approaching the finish. ARRAS forced a steady pace from the beginning, assumed a brief lead in the final furlong after racing MERIDIAN QUEEN into defeat, but could not withstand the winner. REPLEVIN, rated close up, came gamely for the final drive.

SEVENTH RACE—One and one-eighth miles. Purse, $1,300; claiming. For 3-year-olds and upward. Start good from stalls. Won driving; place, same. Went to post at 5:30. Off at 5:31. Winner, C. Harvey Pierce's ch. m. (5), by Puttenden—Car Hullen. Trained by J. H. Stotler. Value to winner, $950; second, $200; third, $100; fourth, $50. Time, 0:23 3-5, 0:48, 1:14 3-5, 1:40 3-5, 1:53 1-5.

| Horses | Wgt. | Post | St. | ¼ | ½ | ¾ | Str. | Fin. | Jockeys | Straight |
|---|---|---|---|---|---|---|---|---|---|---|
| PUTTER | 102 | 4 | 4 | $3^{2}$ | $4^{1½}$ | 3½ | $2^{8}$ | $1^{h}$ | Nertney | $5.70 |
| PRINCESS ZELDA | 107 | 1 | 3 | $2^{1}$ | $2^{nk}$ | $2^{nk}$ | $1^{nk}$ | $2^{3}$ | Roussell | 13.50 |
| TAZEWELL | 115 | 7 | 11 | $10^{2}$ | $8^{nk}$ | 4½ | $3^{3}$ | $3^{3}$ | Stevens | 4.45 |
| DADDY NELSON | 115 | 9 | 12 | 12 | 12 | $6^{h}$ | $5^{3}$ | $4^{nk}$ | Coltiletti | 6.35 |
| SWEET AIR | 107 | 8 | 8 | 5½ | $3^{h}$ | $5^{1}$ | 4½ | $5^{5}$ | O'Malley | 38.40 |
| FAIR BILL | 110 | 12 | 9 | $9^{h}$ | $10^{h}$ | 8½ | $6^{2}$ | $6^{1}$ | Arthur | 7.95 |
| DEA | 102 | 5 | 5 | $11^{1}$ | $11^{h}$ | $11^{h}$ | $9^{nk}$ | $7^{1½}$ | E. Smith | 20.30 |
| ELIZABETH | 112 | 3 | 1 | $6^{h}$ | $9^{1½}$ | $9^{1}$ | $8^{h}$ | $8^{1}$ | Cooper | *20.95 |
| BAKED ALASKA | 110 | 6 | 6 | $1^{5}$ | $1^{1}$ | $1^{1}$ | $7^{1}$ | $9^{3}$ | Marinelli | * |
| FRANCES COOPER | 112 | 11 | 7 | $7^{1½}$ | $6^{h}$ | $10^{h}$ | $11^{3}$ | $10^{nk}$ | Pegg | * |
| PORPHYRY | 115 | 2 | 2 | 4½ | 5½ | 7½ | $10^{3}$ | $11^{3}$ | Remillard | 5.35 |
| MINA F. | 107 | 10 | 10 | $8^{h}$ | $7^{h}$ | 12 | 12 | 12 | Fields | 6.75 |

*Field.

Two-dollar mutuels paid—PUTTER, $13.40, $7.60, $4.70; PRINCESS ZELDA, $13.10, $7.40; TAZEWELL, $4.70.

PUTTER, taken under mild restraint after reaching a forward position, came stoutly when called on and finished gamely under punishment, was up in the last fifty yards. PRINCESS ZELDA, kept in nearest pursuit of BAKED ALASKA, reached the latter steadily, took command nearing the final furlong pole and fought it out willingly. TAZEWELL, slow to get going, closed with good courage. He pulled up lame. DADDY NELSON, a trailer early, finished resolutely. SWEET AIR tired after reaching a forward position. FAIR BILL was forced wide the entire journey.

## LATONIA ENTRIES.

(Associated Press.)

FIRST RACE—Six furlongs; purse, $1,300; the Verona; for 2-year-old maidens.
1 G.-Time Boy...115 | 11 †Makanda...115
2 Mad Finn...115 | 12 ‡Teed Up...112
3 Sidestep...115 | 13 †Manassas...115
4 Monk's Fox...112 | 14 Grand Union...115
5 Stone Street...115 | 15 ‡Bob Custer...115
6 Late Date...112 | 16 Bob's Luck...112
7 Big Blue...115 | 17 Rita Ann...112
8 Nowski...115 | 18 K. Russell...115
9 Discobulus...115 | 19 Don't Touch...115
10 Trim...115 | 20 Darwin...115
†Gallaher and Combs entry.
‡McDowell and L. Combs, jr., entry.

SECOND RACE—Six furlongs; purse, $1,200; claiming; for 3-year-olds and upward.
1 Lady Dean...108 | 5 Low Gear...113
2 Gold Step...115 | 6 Rusty...111
3 *Angry...110 | 7 Lady Fingers...112
4 *Fairy Ring...107 | 8 Uncle Henry...111

THIRD RACE—Six furlongs; purse, $1,200; allowances; the Fountain Square; for 3-year-olds and upward.
1 Agincourt...112 | 4 Epithet...110
2 Big Business...110 | 5 Honey Locust...105
3 Don Leon...110

FOURTH RACE—Futurity course; purse, $500 added; the Breeders Futurity; for 2-year-olds.
1 †The Bull...122 | 8 Pompelus...122
2 Higher...117 | 9 Grand Union...117
3 ‡Marse Robert...122 | 10 †Kakapo...119
4 Air Pilot...122 | 11 ‡Clotho...122
5 Cathop...122 | 12 §Big Beau...122
6 Sir Melton...122 | 13 §Mod. Queen...124
7 Cold Check...127
†R. S. Clark entry.
‡C. V. Whitney entry.
§Hal Price Headley entry.

FIFTH RACE—One and one-sixteenth miles; purse, $5,000 added; the Covington; for 3-year-olds and upward.
1 Pittsburgher...108 | 5 Cousin Jo...108
2 Canfli...102 | 6 Betty Derr...105
3 †Manta...110 | 7 Dark Sea...113
4 †Witchway...99
†Combs & Tracy and Strauss Bros.' entry.

SIXTH RACE—One and one-sixteenth miles; purse, $1,200; claiming; for 3-year-olds and upward.
1 *Duelist...110 | 11 *Star Play...110
2 Clownish...115 | 12 *Super Toy...107
3 Blast...110 | 13 Dark Dawn...110
4 *Brush...107 | 14 Eagle Bird...110
5 Bound's Rock...112 | 15 *Balzar...110
6 *Happy Lad...110 | 16 *Kathryn...102
7 *Hornsby...110 | 17 *Spectacular...107
8 Light Mint...110 | 18 *Helen Bond...107
9 Liquidate...107 | 19 *Play.'s Dream...107
10 *B. of Lilies...107 | 20 *Dandy Dan...105

SEVENTH RACE—One mile and 70 yards; purse, $1,200; claiming; for 3-year-olds and upward.
1 Alyssum...115 | 7 Royal Ruffin...108
2 Reverberate...105 | 8 *Laila Wild...100
3 Annie Ree...105 | 9 Roy...108
4 Culloden...113 | 10 *Lucky Dan...108
5 Tela...110 | 11 *Chene...100
6 *Willa...105
*Apprentice allowance claimed.
Weather, cloudy; track, fast.

## HAVRE DE GRACE ENTRIES.

(Associated Press.)

FIRST RACE—Six furlongs; purse, $1,300; for 2-year-old maidens.
1 Oxlip...113 | 9 Rehoboth...116
2 General Court...116 | 10 Kanem...116
3 †Dunny Boy...116 | 11 †Paramour...116
4 Upfise...116 | 12 Shem...116
5 Golden Spur...116 | 13 Ladfield...116
6 Barcelona Pete...116 | 14 Sample Ballot...116
7 Horatia...113 | 15 Infernal...113
8 Byzantine...116
†Mr. and Mrs. H. Hirsch and Sage Stable entry.

SECOND RACE—One and one-sixteenth miles; purse, $1,300; claiming; for 3-year-olds and upward.
1 Visionary...110 | 11 *Royal Rock...105
2 *James M....110 | 12 Plain Dealer...115
3 *Wand'g Gold...110 | 13 *Golden Play...105
4 All Blue...115 | 14 *Uncle Herman...105
5 Danish Prince...110 | 15 *Gradiset...102
6 Ring On...115 | 16 *Punishment...110
7 Scot Free...115 | 17 Sand Bell...110
8 *Judge Caverly...110 | 18 Rockslide...115
9 Meek...107 | 19 Chancellor...115
10 Wayfarer...115 | 20 Bye and Bye...115

THIRD RACE—One mile and 70 yards; purse, $1,500; the Long Meadows; for 2-year-olds.
1 Inglenook...103 | 4 Phan. Legion...105
2 Snobful...107 | 5 Pencader...105
3 Blue Damsel...100 | 6 Stepping Sister...100

FOURTH RACE—Six furlongs; purse, $1,500; the Belair Handicap; for 3-year-olds and upward.
1 Aldershot...104 | 4 Caruso...117
2 Golden Prince...100 | 5 Her Grace...112
3 Magnifico...114 | 6 Rip Van Winkle...113

FIFTH RACE—One and one-eighth miles; purse, $20,000 added; the Havre De Grace Handicap; for 3-year-olds and upward.
1 Spinach...111 | 7 †Tred Avon...106
2 Dr. Freeland...111 | 8 Sunvir...105
3 Waterway...92 | 9 Hillsborough...102
4 St. Brideaux...116 | 10 †Fort. Youth...104
5 Valenciennes...104 | 11 Clock Tower...100
6 Tambour...112
†S. W. Labrot entry.

SIXTH RACE—One and one-sixteenth miles; purse, $1,300; claiming; for 3-year-olds and upward.
1 Skirt...110 | 8 Fairdale...115
2 Mainsheet...112 | 9 *Fair Beth...109
3 *Tenant...108 | 10 Quorum...112
4 Old Sol...110 | 11 Muskoday...108
5 *Airway...107 | 12 *Regulation...108
6 *Blue Darter...108 | 13 Fixit...113
7 Chattering...110

SEVENTH RACE—One and one-sixteenth miles; purse, $1,300; claiming; for 3-year-olds and upward.
1 Perkins...117 | 8 Skid...113
2 Pantagruel...108 | 9 Petabit...105
3 Tangier...108 | 10 Pretty Boy...105
4 Flyer...117 | 11 *My Sis...100
5 *Fourth Ward...105 | 12 All Columbia...109
6 *Tantalizing...107 | 13 Gunman...113
7 Fair Sun...105
*Apprentice allowance claimed.
Weather, clear; track, fast.

## HAWTHORNE ENTRIES.

(Associated Press.)

FIRST RACE—Hawthorne course; purse, $1,200; claiming; for 3-year-olds and upward.
1 *Mardie...109 | 10 Celtic Prince...116
2 *Ger. Chauvelot...108 | 11 *Outcry...105
3 *Tea Cracker...103 | 12 *El Relicario...100
4 Infinity...116 | 13 *Relline...103
5 Mary's Toy...109 | 14 San Presto...110
6 *My Carolyne...108 | 15 Miss Rosedale...105
7 *La Fiesta...100 | 16 Aquaplane...108
8 Winning Hand...99 | 17 Genghis Khan...108
9 *Gold Bet...103

SECOND RACE—Six furlongs; purse, $1,200; claiming; for 2-year-olds.
1 Quaker Ways...112 | 5 Royal Riot...109
2 Siberia...112 | 6 Golden State...112
3 *Lady Batts...107 | 7 Ipsara...109
4 Tadcaster...115

THIRD RACE—Hawthorne course; purse, $1,200; claiming; for 3-year-olds and upward.
1 Dry Dock...102 | 10 River Forest...116
2 *Justina...108 | 11 Hazel Denson...105
3 Drastic Waters...108 | 12 *Lillian Tobin...108
4 Kulaman...108 | 13 Silver Foot...108
5 Wolfy...108 | 14 Blue Cloud...112
6 Sam Cole...103 | 15 *Portmanteau...111
7 *The Okah...107 | 16 Bag Smasher...116
8 Outer Harbor...116 | 17 Gettin Even...110
9 *Lassa...103

FOURTH RACE—Six furlongs; purse, $1,400; the Woodlands; for 2-year-olds.
1 Crystal Prince...114 | 4 Blackstrap...114
2 On Sir...114 | 5 Suntica...111
3 Beggar Lady...103 | 6 Newgro...110

FIFTH RACE—Hawthorne course; purse, $1,400; the Lone Star; for all ages.
1 Ululiu...106 | 5 Burning Up...102
2 Calf Roper...106 | 6 †Hot Shot...110
3 Eskimo...104 | 7 Sister Zoe...103
4 †Cheers...110
†C. E. Davison entry.

SIXTH RACE—One and one-sixteenth miles; purse, $5,000 added; the Midwest; for 3-year-olds and upward.
1 Seguro...97 | 6 Kincsen...109
2 Jim Dandy...102 | 7 †My Dandy...108
3 Uncom. Gold...108 | 8 †Brown Wisdom...108
4 Tannery...102 | 9 Plucky Play...110
5 Sun Beau...126
†Reichert entry.

SEVENTH RACE—One and one-sixteenth miles; purse, $1,200; claiming; for 3-year-olds and upward.
1 Trek...116 | 10 *Domina...106
2 Disturb...113 | 11 *Our Billy...104
3 Spanflow...114 | 12 *White Legs...112
4 *Red Spider...104 | 13 Ripfield...109
5 *Laddie...104 | 14 Beton...116
6 *Aviator...104 | 15 Basilica...108
7 That's All...108 | 16 *Searington...111
8 Blameless...104 | 17 *Durva...104
9 Oregon Citizen...104 | 18 Charm...108

EIGHTH RACE—One and one-quarter miles; purse, $1,800; claiming; for 3-year-olds.
1 Rushing...112 | 6 *Otilla...104
2 *Plutarch...103 | 7 The Alderman...112
3 Tishybo...109 | 8 Eleven Sixty...112
4 *Ed Lark...107 | 9 Ormontime...112
5 *Starch...107 | 10 Ladrone...112
*Apprentice allowance claimed.
Weather, clear; track, fast.

## AQUEDUCT RESULTS.

(Associated Press.)

FIRST—Five furlongs; purse, $1,000; claiming; for 2-year-olds; first division.
†Shoot, 100 (Studley) 20-1 8-1 4-1
Common, 113 (Smith) 6-5 3-5
Zonda, 117 (Walls) 2-1
Lace Shawl, Deceptive, Miss Carol, Welsh Rarebit, Haloed, †Austere, Wild West, Strategy and Bleack also ran. Time, 1:01.
†Mrs. C. O. Iselin entry.

SECOND—One and one-sixteenth miles; purse, $1,000; claiming; for 3-year-olds and upward; first division.
Chatover, 120 (Harvey) 3-2 1-2 out
Jo Zach Miller, 115 (Catrone) 3-5 out
Soother, 115 (Kelsay) 8-5
Crenaian, Spanish Bonero, Castle Rock, At Random and Asthorelian also ran. Time, 1:48 3-5.

THIRD—Five furlongs; purse, $1,000; claiming; for 2-year-olds; second division.
Shile Gold, 110 (Malley) 9-5 1-2 1-4
Royal Stone, 110 (J. Long) 1-2 1-4
Regal Flag, 115 (R.J. Fisher) 7-10
Deferred, Northco, Mutable, Chief's Camille and Soap Bubble also ran. Time, 1:01 2-5.

FOURTH—One and one-sixteenth miles; purse, $1,200; added; Monitor Handicap; for 3-year-olds and upward.
‡Colossal, 117 (L. Fator) 7-10 1-5 out
Ormesby, 116 (Malley) 2-1 out
Gold Prize, 120 (Long) out
†Rocky News, †Woodcraft and ‡Gigantic also ran. Time, 1:46.
†Audley Farm entry.
‡J. E. Davis entry.

FIFTH—Five furlongs; purse, $1,000; special weights; for maiden 2-year-old colts and geldings.
Ever, 118 (Kelsay) 8-1 3-1 8-5
Mammy Singer, 118 (Catrone) 1-1 1-2
Black Mock, 118 (McAtee) 1-4
Revelation, †Fabius, †Drusus, Monday, Ellanglock, Corporal Queen, Yancey, Billy and Javey also ran. Time, 1:00 2-5.
†Sanford Stud Farm entry.

SIXTH—One and one-sixteenth miles; purse, $1,000; claiming; for 3-year-olds and upward; second division.
The Break, 106 (Weber) 12-1 4-1 3-5
Chief's Warrior, 115 (Prior) 2-5 out
Ceylon Prince, 120 (Malley) 9-20
Dark Nun, Misnomer and Sydka also ran. Time, 1:48 3-5.

## STRANGE AS IT SEEMS —By John Hix

STRANGE AS IT SEEMS, "Wild" Bill Schnitz raced a mile on three wheels without knowing that one wheel was off! Explaining the incident, Schnitz says: "At Lockport, N. Y., May 30, 1928, in the forty-seventh lap of a 25-mile race, the right rear wheel of my car came off. I kept the car in motion for two laps, which was one mile, then was flagged off the track by the starter. When this happened I was just going to overtake the leader. One rear wheel was O. K., the other had only the brake drum on."

* * * *

All crabs do not live in the water. In fact, some species will drown if they are kept in the water for a short time. The land crab of the West Indies visits the sea only once a year, to lay eggs. The rest of the time it lives far inland, and even climbs high mountains. Their gills have been supplanted by a sort of lung, which enables them to breathe air instead of water.

The grapsus crab prefers running about the sides of perpendicular cliffs high above the sea, and lives in holes and crevices. Darwin says that these crabs actually raid the nests of terns and other birds, often robbing them of fish that the bird has caught. They have even been accused of eating the young birds.

* * * *

Any reader wanting further proof of anything depicted here should address the author, care of The Washington Post, and inclose a stamped and self-addressed envelope for reply.

JOHN HIX.

***Colors give added realism to strange things and happenings illustrated by John Hix on a full page in The Sunday Post.***

## AQUEDUCT ENTRIES.

(Associated Press.)

FIRST RACE—Five furlongs; purse, $1,000; claiming; for 2-year-olds.
1 Chinkee...112 | 11 Margie W....114
2 Delude...114 | 12 Westy's Rose...110
3 Kathleen J....106 | 13 Gallop Along...109
4 *Fash. Show...107 | 14 †Teach Me...109
5 Fortunate One...109 | 15 McWiggle...107
6 Picture Frame...104 | 16 Princess Nellie...104
7 Jorghensen...107 | 17 *Just Imagine...104
8 Pathetic...100 | 18 *Johnny...102
9 Sun Pleasure...112 | 19 The B'rbonian...107
10 Light Breeze...104 | 20 Well Heeled...122

SECOND RACE—About 2 miles; purse, $1,500; the Bushwick Steeplechase Handicap; for 3-year-olds and upward.
1 Watsonia...135 | 3 Toreador II....146
2 Beacon Hill...170

THIRD RACE—One mile; purse, $4,000 added; the Junior Championship; for 2-year-olds.
1 Cambal...111 | 5 Pardee...114
2 Lucky Tom...120 | 6 Fall Apple...120
3 Mad Pursuit...116 | 7 Sweeping Light...116
4 Faireno...116

FOURTH RACE—One and one-eighth miles; purse, $3,000; the Edgemore Handicap; for 3-year-olds and upward.
1 Curate...119 | 4 Reveille Boy...126
2 A La Carte...107 | 5 Blenheim...104
3 Battleship...107

FIFTH RACE—Six and one-half furlongs; purse, $1,000; claiming; for 3-year-olds and upward.
1 Manchonock...113 | 11 Billour...114
2 Haystack...115 | 12 Tote...103
3 Black Watch...123 | 13 †Cane Heart...109
4 *Scatter...114 | 14 Crack Play...107
5 Black Castle...108 | 15 Westko...110
6 Francock...106 | 16 Tommy Lad...121
7 *Traitor...105 | 17 Rockhone...107
8 †Robrack...105 | 18 Sara Burdon...117
9 *Extempore...116 | 19 Rose Omar...107
10 Trysail...111

SIXTH RACE—One and five-sixteenths miles; purse, $1,000; claiming; for 3-year-olds and upward.
1 Call Play...109 | 5 *Black Feather...102
2 Polydorus...113 | 6 *Dunstan...110
3 Farm Hand...111 | 7 *Young John...100
4 My Cavalier...109
*5 lbs. apprentice allowance claimed.
†7 lbs. apprentice allowance claimed.

## CRANWOOD ENTRIES.

(Associated Press.)

FIRST RACE—Futurity course; purse, $300; claiming; for 3-year-olds and upward.
1 Danilo...108 | 8 Wentz...114
2 Chatwaw...106 | 9 Pandover...108
3 Ninghal...103 | 10 Zebra...103
4 Alton N....106 | 11 Brinkley...114
5 Jof...114 | 12 Sunsard...108
6 Flying Nancy...103 | 13 Fleeta...105
7 Kinfolks...111

SECOND RACE—Futurity course; purse, $300; claiming; for 2-year-olds.
1 Gambay...106 | 8 Miss Marie...103
2 Must Hurry...106 | 9 George K....106
3 Catty...106 | 10 My Marie...103
4 French Ace...109 | 11 Grand Voivode...109
5 Tears...103 | 12 North Vernon...106
6 Princess Moon...106 | 13 Nancy Kerr...106
7 Boston Bay...106

THIRD RACE—Futurity course; purse, $300; claiming; for 3-year-olds and upward.
1 Autumn Bloom...115 | 8 Belascoain...115
2 Tin Hat...118 | 9 Probate...115
3 Trying...118 | 10 Lightning Girl...113
4 Steven B....118 | 11 Mutual Friend...116
5 Noon Play...116 | 12 Genuine...118
6 Tollie Young...118 | 13 Granite Dust...115
7 Tender Sneezer...113

FOURTH RACE—Six furlongs; purse, $300; claiming; for 3-year-olds and upward.
1 Walter Lister...100 | 8 *Noble Wrack...107
2 *Broadmoor...107 | 9 *Light o' Dawn...107
3 Lilly Sue...109 | 10 One Cent...113
4 Wood Axton...103 | 11 Thistle Duke...109
5 Silver Wave...110 | 12 Princess Elsie...113
6 Florence Dolan...115 | 13 Rip the Rip...105
7 Wild Olive...112

FIFTH RACE—One and one-sixteenth miles; purse, $300; claiming; for 3-year-olds and upward.
1 *Sniper...113 | 8 Highland Chief...112
2 Rosie Cora...107 | 9 *Jimmy Finn...110
3 *Dusky Maiden...110 | 10 Chill Wind...103
4 Attire...109 | 11 King Kelly...112
5 *Alice Amine...107 | 12 Running Board...103
6 Shakitup...113 | 13 Best Malfou...103
7 Doc...118

SIXTH RACE—One and one-sixteenth miles; purse, $300; claiming; for 3-year-olds and upward.
1 One Grand...106 | 8 Bavelle Pronk...109
2 Doc K....107 | 9 *Spring...107
3 Flamma...103 | 10 Blind Tiger...106
4 Past Life...106 | 11 *Rosevolt...104
5 *West Point...107 | 12 *Sambo...113
6 *Fair Ment...107 | 13 Gen. Clinton...113
7 Night Cry...112

SEVENTH RACE—One and one-sixteenth miles; purse, $300; claiming; for 3-year-olds and upward.
1 Lullie Belle...109 | 8 Bluefish...113
2 *F. Impression...107 | 9 Gold Powder...113
3 Intruder...103 | 10 *Sally's Hour...102
4 Annawan...109 | 11 *Panama...104
5 Kentucky Lad...118 | 12 Philomath...107
6 Matt McGooey...113 | 13 Our Own...113
7 Sport...112

EIGHTH RACE—One and one-sixteenth miles; purse, $400; claiming; for 3-year-olds and upward.
1 As Fair...105 | 8 Boyish Bob...112
2 *F. Ambassador...101 | 9 Crossed Wires...109
3 *Advance Agent...110 | 10 Hayes' Choice...109
4 Lenox Avenue...112 | 11 *Lucky Drift...107
5 Pattie Kate...106 | 12 Vera O....113
6 *Alb't Blanton...113 | 13 Lightfoot Don...112
7 *Infanta...110
*Apprentice allowance claimed.

## WOODBINE ENTRIES.

(Associated Press.)

FIRST RACE—One and one-sixteenth miles; purse, $1,200; the Stockton Plate; claiming; for 3-year-olds and upward.
1 Tchadex...109 | 10 Grand Duchess...105
2 Ike Mann...106 | 11 Nick Cullop...109
3 Tomboy...109 | 12 Moonphase...113
4 Phan. Cloud...108 | 13 San Carlos...111
5 Branch...109 | 14 Wolverine...112
6 *Fair Avis...109 | 15 Referendum...109
7 Glee Club...113 | 16 Tryon...100
8 Ormonbird...109 | 17 Old Times...117
9 Homelike...113 | 18 Isostasy...109

SECOND RACE—Three miles; purse, $2,500; the Hendrie Steeplechase Handicap; for 4-year-olds and upward.
1 Madiola...135 | 4 Drag. de Vertu...140
2 Queen's Pal...132 | 5 Joe Engel...134
3 Fordham...130 | 6 Knockenarrigan...148

THIRD RACE—Six furlongs; purse, $1,200; claiming; for 2-year-olds.
1 Paldomar...112 | 10 Sweeping All...102
2 Thunder Speed...101 | 11 Little Turkey...106
3 Foolish Fellow...98 | 12 Princess Italia...102
4 Bag o' Gold...101 | 13 Brown Supinet...98
5 Dark Altos...108 | 14 Deja...98
6 Stefan, jr....102 | 15 Center March...113
7 †Bill Nora...109 | 16 †Highe Bob...102
8 Poet's Dream...106 | 17 Bob Bates...105
9 Visionary Hour...113 | 18 Miss Avondale...104
†P. H. Faulconer and R. Heighe entry.

FOURTH RACE—One and one-half miles; purse, $2,500 added; the Ontario Jockey Club Handicap; for 3-year-olds and upward.
1 Judge Bartlett...103 | 3 Flaming...117
2 Khorasan...110

FIFTH RACE—One and three-quarters miles; purse, $2,000 added; the Durham Cup Handicap; for 3-year-olds and upward (Canadian foaled).
1 Lindsay...114 | 5 Pat Gaiety...101
2 †Oil Rite...104 | 6 †Refiner...101
3 Gay Parisian...124 | 7 Quatra Bras...99
4 Mr. Gaiety...126 | 8 Step Off...100
†Thorneycliffe Stable entry.

SIXTH RACE—One and one-sixteenth miles; purse, $1,200; claiming; the Blink Bonny Plate; for 3-year-olds and upward.
1 Timon...110 | 6 Frank Fullen...117
2 Wrackell...118 | 7 *Fly Guy...113
3 Briar Hawk...107 | 8 Dark Sini...110
4 My Kitty...104 | 9 Salisbury...115
5 *Fair Folly...105

SEVENTH RACE—One and one-eighth miles; purse, $1,200; claiming; the Lincoln Plate; for 3-year-olds and upward.
1 Milestone...115 | 6 Marie Gaiety...115
2 Mongolian...105 | 7 Step Off...110
3 *Duch. of York...108 | 8 Lord Cardigan...109
4 Brave Alonzo...109 | 9 Ch'lie Whittier...113
5 Fess...108 | 10 Miss Gaiety II...106

## WOODBINE RESULTS.

(Associated Press.)

FIRST—Six furlongs; purse, $1,200; claiming; for 2-year-olds, Canadian foaled.
Rock Crest, 110 (Wells)...8.05, 4.75, 3.10
Santa Crest, 107 (Marsh)...10.25, 6.30
Kebbie, 104 (Foden)...3.05
Foggy Dew, Sir Simon, Floria Zel, Roving, Que Toi, Royal Beacon, Thunder Light, Roseman, Dan McCrimmon also ran. Time, 1:15 1-5.

SECOND—Two miles; purse, $1,500; claiming; Sefton Steeplechase; for 3-year-olds and upward.
†Ashthorpe, 142 (Horbourne) 4.80, 3.15, 2.90
Fathallah, 148 (Kennedy)...3.55, 3.25
Mastery, 141 (Crombie)...6.05
Winoya, Olan C., Vestip, Pickpocket, †Royal Doulton, Autumn Bells also ran. Time, 4:04 4-5.
†Bosley entry.

THIRD—Six furlongs; purse, $1,200; claiming; for 3-year-olds and upward.
Sunny Pal, 111 (Cleverly)...7.60 4.85 3.60
Light Nun, 107 (McDonald)...29.15 17.15
Backwoodsman, 108 (Riley)...6.80
Justiciary, Toki, Wigrose, Federal Reserve, Tune In, Babble, Altsheib, Mint Magi, Gimme Girl also ran. Time, 1:14 1-5.

FOURTH—Six furlongs; purse, $1,200; Harewood Handicap; for all ages.
Protractor, 106 (Madely)...6.40 4.00 2.75
Footmark, 110 (Asmers)...3.80 3.35
†Fair Jack, 99 (Dainty)...2.95
Solace, French Lass, †Vacillate also ran. Time, 1:12 1-5.
†Bedwell entry.

FIFTH—One and one-sixteenth miles; purse, $1,200; claiming; for 3-year-olds and upward.
Chatty, 115 (Legere)...3.60 3.30 2.60
Snooty, 101 (Ridgeway)...20.10 4.60
Panda, 108 (Diliddo)...2.55
Phil R., Celeritas, Anchor Light, The Marquise, George De Mar, Entrap, Fair Orb also ran. Time, 1:47 4-5.

SIXTH—One mile and 70 yards; purse, $1,200; claiming; for 3-year-olds and upward.
Sunfire, 117 (Riley)...4.10 2.90 2.65
Frumper, 112 (Legere)...3.50 3.00
Live One, 108 (Townrow)...3.80
Silvery, Little Gyp, Kopeck, Omareen also ran. Time, 1:44 1-5.

SEVENTH—One and one-eighth miles; purse, $1,200; claiming; Canadian foaled; for 3-year-olds and upward.
Milestone, 115 (Wells)...27.45 9.60 6.20
Duchess of York, 108 (Marsh)...3.65 3.00
Par Excellence, 106 (Riley)...5.45
Granite Rock, Free Thinker, Quatras Bras, Marie Gaiety, Flamingo, Brave Alonzo, Kitling, Span and Oil Rite also ran. Time, 1:56.

## FAIRMOUNT PARK ENTRIES.

(Associated Press.)

FIRST RACE—Six furlongs; purse, $600; claiming; for 2-year-olds.
1 Krakerjac...106 | 10 Do Say...106
2 Escotar...115 | 11 Clare Bee...111
3 Invidious...106 | 12 Celtic Way...110
4 True Man...103 | 13 *Camping...106
5 Bunting Lad...106 | 14 Escobaland...113
6 Rara Avis...111 | 15 *Irish Spree...109
7 Bob Up...108 | 16 Tight Rope...107
8 My Mary Jane...98 | 17 Swayb'k Tillie...103
9 *Black West...107 | 18 *Grand Baby...105

SECOND RACE—Six furlongs; purse, $600; claiming; the Missouri Pacific Lines; for 3-year-olds and upward.
1 *Short Price...110 | 10 Jag Age...114
2 *Dod. Leighton...107 | 11 Tom Ormont...112
3 *Chester...107 | 12 Scotland...112
4 Sir Barley...112 | 13 Ultimate Vote...112
5 Light Air...109 | 14 *Fort. Mann...107
6 *Bear Cry...111 | 15 Laura Negley...108
7 *Watchword...107 | 16 *Title Oak...112
8 *Hypnotism...110 | 17 *Betty Ann...108
9 *Corbeau...104 | 18 *Molly Hogan...102

THIRD RACE—One and one-sixteenth miles; purse, $600; claiming; the Alton Railway Co.; for 3-year-olds.
1 Red Likker...106 | 10 *Wise Susan...97
2 Fortune...105 | 11 *Lit. Coventry...104
3 Gert. Reade...102 | 12 Our Nan...102
4 *General Keeps...100 | 13 *Lucky Pal...100
5 Runar...102 | 14 *Sedgie...100
6 Shonna...102 | 15 *Adalor T....100
7 Speedy Al...111 | 16 Chub...107
8 *Satin Spinner...106 | 17 Translucent...106
9 Social Boy...108

FOURTH RACE—Six furlongs; purse, $600; allowances; the Missouri, Kansas, Texas & Pacific Railway; for 2-year-olds.
1 Hoops...112 | 5 †Worm Glow...104
2 Frances D....107 | 6 Dancing Boy...112
3 Choice Caller...104 | 7 Defier...112
4 †Bay Royal...102 | 8 Gallineta...104
†Graceland Stock Farm entry.

FIFTH RACE—One and one-sixteenth miles; purse, $1,500 added; the Collinsville Handicap; for 3-year-olds and upward.
1 †Seth's Hope...110 | 5 Nyack...100
2 Come On...100 | 6 Totem...105
3 Dixie King...98 | 7 †Lady Seth...102
4 ‡Hand to Hand...100 | 8 ‡Bud Broom...98
†J. A. Parsons entry.
‡Pasadena Stable entry.

SIXTH RACE—One mile; purse, $600; claiming; the C. & E. R. R. Co.; for 3-year-olds and upward.
1 *Aurica...103 | 5 Lansquenet...111
2 *Clarabel A....97 | 6 Sand Fiddler...113
3 *Thomas Seth...106 | 7 Eric the Red...112
4 *Gold Mint...106 | 8 *Jeu de Bar...105

SEVENTH RACE—One and one-sixteenth miles; purse, $600; claiming; the Pennsylvania R. R. Co.; for 4-year-olds and upward.
1 Punkie...110 | 10 *R. M. Laycock...100
2 *Classy...103 | 11 Smoldering...113
3 Gormond...113 | 12 *Southl'd Belle...100
4 *Spectre...105 | 13 *Belgium...108
5 *Toman...103 | 14 Mad Play...108
6 *Red Nan...105 | 15 *Finisette...98
7 Freight Clerk...108 | 16 *Peter...110
8 Jeff O'Neil...108 | 17 *Lancer...108
9 *Fair Catch...105 | 18 *P. Hirtenstein...105

EIGHTH RACE—One and one-sixteenth miles; purse, $600; claiming; the Illinois Central R. R.; for 4-year-olds and upward.
1 *Lang...100 | 10 Kelly's Pride...107
2 *Princess Dare...105 | 11 Woodgain...115
3 *Col. Bob...103 | 12 Interior...110
4 *Yargee...108 | 13 Mintcel...107
5 *Shasta Rock...105 | 14 Reproduce...108
6 *Si Relief...108 | 15 Marydale...105
7 *F. Argument...103 | 16 *Runmaid...97
8 *E. Go Bragh...108 | 17 Draha...110
9 George Mehas...108 | 18 Sporting Blind...103

NINTH RACE—(Substitute race); 6 furlongs; purse, $600; claiming; for 3-year-olds and upward.
1 *Harass...110 | 10 Charlie...107
2 *Hypoluxo...107 | 11 *Marabou...110
3 One Long Hop...115 | 12 *Cash Play...110
4 *Little Doris...104 | 13 *Absolutely...102
5 Monde...107 | 14 *Alamae...111
6 Jim Ormont...116 | 15 Fairyman...115
7 *Infinitus...110 | 16 *Verda French...104
8 *L'ky Prospero...102 | 17 Capt. J. S....112
9 Dr. L. Ham'n...110 | 18 *High Color...109
*Apprentice allowance claimed.

## RACING SELECTIONS

AQUEDUCT PARK.
1—Gallopalong, Well Heeled, Johnny.
2—Beacon Hill, Toreador II, Watsonia.
3—Mad Pursuit, Pardee, Sweeping Light.
4—Curate, Blenheim, Reveille Boy.
5—Scatter, Cane Heart, Tommy Lad.
6—Polydorus, Dustan, Call Play.
Best bet—Curate.
—Louisville Times (A.P.).

LATONIA.
1—Discobolus, Grand Union, K. Russell.
2—Angry, Fairy Ring, Lady Dean.
3—Epithet, Don Leon, Agincourt.
4—Whitney entry, Cold Check, Cathop.
5—Dark Sea, Pittsburgher, Manta.
6—Playfellow's Dream, Duelist, Brush.
7—Willa, Alyssum, Roy.
Best bet—Dark Sea.
—Louisville Times (A.P.).

HAWTHORNE.
1—Celtic Prince, Genghis Kahn, Outcry.
2—Golden State, Lady Batts, Tadcaster.
3—The Okah, Outer Harbor, Lillian Tobin.
4—On Sir, Newgro, Blackstrap.
5—Hot Shot, Cheers, Ululiu.
6—Sun Beau, Plucky Play, Brown Wisdom.
7—Durva, Spanflow, Oregon Citizen.
8—Tishybo, Ladrone, Eleven Sixty.
Best bet—Sun Beau.
—Louisville Times (A.P.).

FAIRMOUNT PARK.
1—Bunting Lad, Celtic Way, Black West.
2—Hypnotism Chester, Short Price.
3—Shonna, Social Boy, Lucky Pal.
4—Defier, Gallineta, Hoops.
5—Totem, Nyack, Come On.
6—Gold Mint, Sand Fiddler, Aurica.
7—Gormond, Peter, Mad Play.
8—Fair Argument, Marydale, Yargee.
9—Fairyman, Cash Play, Captain J. S.
Best bet—Defier.
—Louisville Times (A.P.).

## CRANWOOD RESULTS.

(Associated Press.)

FIRST—Futurity course; purse, $300; claiming; for 3-year-olds and upward.
Lightfoot Don, 114 (Froggatte) 8.40 4.00 3.00
Simon Kenton, 114 (Wallace)... 3.80 2.60
Walter Lister, 109 (Fisher)... 4.40
Stabilizer, Our Sweetheart, Shasta Charmer, Sunview, Dalila also ran. Time, 112 2-5.

SECOND—About 5 furlongs; purse, $300; claiming; for 2-year-olds.
Harvest, 109 (Fermin)... 9.80 4.60 3.20
Esplanade, 115 (Brennan)... 7.20 4.60
Essoess, 109 (Cavens)... 3.20
Chow Mein, Bubby Boy, Toronto, Wild Sable, Silver Pay also ran. Time, 1:04 2-5.

THIRD—Futurity course; purse, $300; claiming; for 3-year-olds and upward.
Acquire, 109 (Taylor)... 26.20 7.00 4.00
Golden Locks, 109 (Lipiec)... 3.60 2.80
Guava, 110 (Palumbo)... 3.20
Quadrille, Running Board, Sis O'Neil, Sun Baby, Expiate also ran. Time, 1:13 1-5.

FOURTH—Futurity course; purse, $300; claiming; for 3-year-olds and upward.
Hilda A., 107 (Lipiec)... 12.00 5.40 3.60
Frostilla Girl, 109 (Reeves)... 3.80 2.40
Paquette, 109 (Wallace)... 2.20
Pay Day, Morning Star, Switch On, Yorktown, Atenas also ran. Time, 1:12.

FIFTH—About 5 furlongs; purse, $300; claiming; for 3-year-olds and upward.
Broadmoor, 114 (Cavens)... 4.00 3.40 2.80
Alice Amine, 109 (Myres)... 5.80 4.00
Myopia, 109 (Cohee)... 6.80
Flamma, Nancy Byrd, Sorry, Light o' Dawn, Bunnie East also ran. Time, 1:02 1-5.

SIXTH—One mile and 70 yards; purse, $300; claiming; for 3-year-olds and upward.
Jimmy Finn, 112 (Hobart)... 5.00 3.80 2.40
Gypsy Blood, 112 (Cohee)... 6.00 2.40
Tracy Day, 109 (Cavens)... 3.00
Beby Delhi, Matt McGooey, Hayes' Choice, Heatherwine also ran. Time, 1:50 1-5.

SEVENTH—One mile and 70 yards; purse, $300; claiming; for 3-year-olds and upward.
Princess Virginia, 113 (Taylor) 4.60 3.40 2.60
Account, 105 (Steinmeier)... 5.00 3.60
Long Joe, 110 (Fischer)... 3.60
Old Kid, Candy Rose, John Speed, The Engineer, Lord Marmion also ran. Time, 1:47 1-5.

EIGHTH—One and one-sixteenth miles; purse, $300; claiming; for 3-year-olds and upward.
Sesqui, 109 (Wallace)... 14.60 7.40 3.20
Twelve Sixty, 106 (Myres)... 8.60 3.80
Calzona, 109 (Taylor)... 2.40
Don T., Woody Long, Mary McClain, Keydet, Earl Full also ran. Time, 1:51 1-5.

## Morning Line

HAVRE DE GRACE.
FIRST RACE.
Oxlip...10-1 | General Court...15-1
Hirsch entry...4-1 | Golden Spur...4-1
Uprise...12-1 | Barcelona Pete...12-1
Horatia...10-1 | Byzantine...3-1
Rehoboth...30-1 | Kanem...50-1
Shem...30-1 | Ladfield...6-1
Sample Ballot...50-1 | Infernal...30-1

SECOND RACE.
Visionary...30-1 | James M....50-1
Wandering Gold...6-1 | All Blue...4-1
Danish Prince...8-1 | Ring On...50-1
Scot Free...12-1 | Judge Caverly...6-1
Meek...10-1 | Wayfarer...20-1
Royal Rock...30-1 | Plain Dealer...4-1
Golden Play...20-1 | Uncle Herman...30-1
Gradiset...30-1 | Punishment...15-1
Sand Bell...8-1 | Rockslide...12-1
Chancellor...8-1 | Bye and Bye...6-1

THIRD RACE.
Angle Nook...8-1 | Snobful...10-1
Blue Damsel...5-1 | Phantom Legion...2-1
Pencader...2-1 | Stepping Sister...12-1

FOURTH RACE.
Aldershot...10-1 | Golden Prince...6-1
Magnifico...5-1 | Caruso...5-2
Her Grace...6-1 | Rip Van Winkle...5-2

FIFTH RACE.
Spinach...8-1 | Dr. Freeland...12-1
Waterway...50-1 | St. Brideaux...4-1
Valenciennes...6-1 | Tambour...5-2
Labrot entry...15-1 | Sunvir...15-1
Hillsborough...12-1 | Clock Tower...4-1

SIXTH RACE.
Skirt...6-1 | Mainsheet...12-1
Tenant...50-1 | Old Sol...50-1
Airway...4-1 | Blue Darter...8-1
Chattering...30-1 | Fairdale...4-1
Fair Beth...5-1 | Quorum...8-1
Muskoday...30-1 | Regulation...20-1
Fixit...12-1

SEVENTH RACE.
Perkins...5-1 | Pantagruel...30-1
Tangier...20-1 | Flyer...12-1
Fourth Ward...8-1 | Tantalizing...10-1
Fair Sun...30-1 | Skid...6-1
Petabit...10-1 | Pretty Boy...50-1
My Sis...4-1 | All Columbia...4-1
Gunman...15-1

## MERCURYS WOULD PLAY.

The 125-pound Mercury football team would like to arrange a game with a team in its class for tomorrow. Frank Riley is arranging the schedule at Metropolitan 9151. All members of the team are requested to report for practice at 10 a. m. tomorrow.


Havre de Grace RACES
NEW COACHES
Leave 1416 F ST. N.W.
11 A. M.
Round Trip $3.00
CAPITAL TRACTION CO.
NAtional 1075



Races Today Havre de Grace
HAVRE DE GRACE CUP (Handicap) $20,000 ADDED
SIX OTHER RACES
Special Pennsylvania train leaves Union Station, 11:55 a. m., direct to track. Buses leave 1416 F st. nw. at 10:45 a. m. direct to track.
Eastern Standard Time
ADMISSION
Grandstand and Paddock, $1.50
FIRST RACE AT 2:15 P. M.



HAVRE DE GRACE
De Luxe Coaches, one equipped with lavatory, radio and drinking water, leaving daily at 11 a. m., from our New Garage and a very handsome Bus Depot just completed outside of the busy district. Park your cars free in our Garage until you return.
$2.75 ROUND TRIP
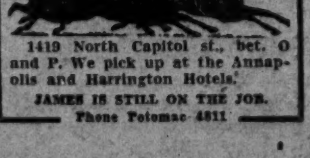
1419 North Capitol st., bet. O and P. We pick up at the Annapolis and Harrington Hotels.
JAMES IS STILL ON THE JOB.
Phone Potomac 4811


## THE POST'S CONSENSUS AT HAVRE DE GRACE

The following consensus has been compiled by The Post from the selections of the leading handicappers of the turf. The figures show how the selections were rated.

### CONSENSUS OF LEADING HANDICAPPERS

| First race. | Second race. | Third race. | Fourth race. | Fifth race. | Sixth race. | Seventh race. |
|---|---|---|---|---|---|---|
| Byzantine (29) | W. Gold (28) | Ph. Legion (32) | R. Van Wink. (25) | St. Brideaux (30) | Fair Dale (32) | Gun Man (18) |
| Ladfield (18) | Danish Pr. (17) | Pencader (24) | Caruso (21) | Tambour (22) | Blue Darter (11) | Tantalizing (17) |
| Paramour (7) | Judge Caverly (7) | Blue Damsel (15) | Magnifico (18) | Dr. Freel'nd (11) | Quorum (11) | All C'lumbia (14) |

### SNODGRASS, WASHINGTON POST

| | | | | | | |
|---|---|---|---|---|---|---|
| Hirsch-Sage ent. | Wandering Gold | Pencader | Rip Van Winkle | Tambour | Quorum | Gun Man |
| Byzantine | Meek | Phantom Legion | Her Grace | St. Brideaux | Fair Dale | Tantalizing |
| Golden Spur | Judge Caverly | Blue Damsel | Caruso | Dr. Freeland | Blue Darter | Perkins |

### LOUISVILLE TIMES, ASSOCIATED PRESS

| | | | | | | |
|---|---|---|---|---|---|---|
| Byzantine | Rock Slide | Phantom Legion | Caruso | St. Brideaux | Fair Dale | Tantalizing |
| Paramour | Sand Bell | Pencader | Rip Van Winkle | Tambour | Skirt | All Columbia |
| Rehoboth | Wandering Gold | Blue Damsel | Magnifico | Clock Tower | Chattering | My Sis |

# CENTRAL ELEVEN RALLIES TO BEAT JOHN MARSHALL, 18-7

## Second Half Drive Earns Victory

### Cumberland, Koscis Star With Smashing Line Attack.

### Intercepted Pass and Blocked Punt Help Cogginsmen.

RIPPING through the big line of John Marshall High, from Richmond, two young juggernauts, Frank Cumberland and Frank Koscis, yesterday carried Central High to a memorable 18-to-7 victory over the invaders, in a game which set a high mark for the calibre of play developed, sustained suspense and electrifying runs on the part of both teams.

Trailing at the end of the first quarter, 7 to 0, as a result of a 70-yard drive at the opening of the game on the part of the Richmond team, Central replied with her two great backs and sent the invaders back to the South, a downcast and bruised bunch of young men. The victory, at the same time, was a toothsome revenge for Central, which last year came out on the worst end of a 33-to-0 score against the Justices.

Central started its scoring on a fluke, and ended it in a blaze of glory as Cumberland streaked down the sideline with the drive of a locomotive for the goal, 55 yards away. Central first scored in the third quarter when one of the choice punts of Marvin Pullen, Justice quarter back, was accidentally blocked by Joe Taylor, his own end, and ricocheted 35 yards down the gridiron to the John Marshall goal, where it was pounced upon, first by Pullen himself, and then by John Graham, Central reserve end.

***Koscis Plunges For Touchdown.***

Central's second tally came in a smashing, linebucking offense which moved the ball from midfield, where a John Marshall fumble had forfeited it, across the goal, with Frank Koscis, a made-over guard, driving the whole center of the John Marshall line ahead of him from the 1-yard line.

Cumberland's great run squelched a determined John Marshall aerial attack, which boded no good for the local team. Stabbing the ball on the full run on his own 45-yard line, Cumberland roared down the field in a burst of speed and power not shown by a high school boy for the last several years.

Central's 1931 team, the first ever coached by Bert Coggins, was ragged at the start, improved with age, and frequently during the later half of the game gave evidence of recapturing much of the grid prestige the Mount Pleasant school has lost in recent years.

Central, playing under Coach Bert Coggins for the first time, showed two revolutionary departures from the Reuber regime at the school. A complicated lateral pass followed by a forward pass scored heavily three of the four times it was used, and Frank Koscis, the made-over guard, showed himself to possess the leg drive of an Army tank.

| Central. | Position. | John Marshall. |
|---|---|---|
| Heflin | L. E. | Howe |
| Gibbins | L. T. | Colson |
| Garrott | L. G. | Geter |
| Fitzwater | Center | Gill |
| Pistolis | R. G. | Andrews |
| Boyle | R. T. | West |
| Buscher | R. E. | Harraves |
| Cumberland | Q. B. | Pullem |
| King | L. H. | Kirkpatrick |
| Myers | R. H. | Brinser |
| Koscis | F. B. | Burman |

| | | | | | |
|---|---|---|---|---|---|
| John Marshall | 7 | 0 | 0 | 0 | —7 |
| Central | 0 | 0 | 12 | 6 | —18 |

Touchdowns—Pullen; Graham, Koscis. Cumberland. Point after touchdown—Pullen (drop kick). Substitutions—(John Marshall) Fryer for West. Taylor for Kirkpatrick. Harrison for Hargrave. Todd for Pullen; (Central) Gibbins for Myer. Lamond for Gibbins. Graham for Buscher. Referee—McGoffin (Michigan). Umpire—Towers (Columbia). Head linesman—O'Mears (Gonzaga).

## William-Mary Frosh Rout Alexandrians

Special to The Washington Post.

Williamsburg, Va., Oct. 2.—The William and Mary frosh team, making its initial bow of the year, ran wild against a husky Alexandria High School team here today finishing on top of a 30-to-0 score after carrying the battle to the visitors all the way. Pepper Young, Indian full back, led the attack on Alexandria and took three of his team's scores across. Evans Shaw scored once in the third quarter after a sensational 35-yard run. Giles also scored.

| W. & M. Frosh. | Position. | Alex. High. |
|---|---|---|
| Crump | L. E. | Brown |
| Stewart | L. T. | Studds |
| Casey | L. G. | Janney |
| Bridges | Center | Jackson |
| Barnes | R. G. | Southard |
| Spicer | R. T. | Turner |
| Crowl | R. E. | Carr |
| Shade | Q. B. | Jennier |
| Breen | L. H. | Yarder |
| Shaw | R. H. | Hudson |
| Young | F. B. | Druing |

| | | | | | |
|---|---|---|---|---|---|
| William and Mary | 12 | 6 | 6 | 6 | —30 |
| Alexandria High | 0 | 0 | 0 | 0 | —0 |

Touchdowns—Young (3), Giles, Shaw. Referee—Gresham (Virginia). Umpire—Smith (William and Mary).

### TROJANS IN ACTION.

The Northeast Trojans and Northern 135-pound grid team will tangle Sunday at 1 p. m. on the Tidal Basin field. Members of both teams are requested to report promptly for the game.

### MOHAWK A. C. DRILLS.

All members of the Mohawk A. C. 125-pound grid team are requested to report to the Sixteenth Street Reservoir at 3 o'clock tomorrow.

PAWNBROKERS
Rate of interest, 2% and 3%
No waiting—No Phoning
Pledges Stored in Our Burglar Proof Vaults on Premises.
ROSSLYN LOAN CO.
Rosslyn, Va.

LOANS
HORNING
Diamonds—Watches—Jewelry
South End of Highway Bridge
On the Road to Alexandria
Rate of Interest 2% and 3%

### WESTERN MARYLAND STARS WHO FACE GEORGETOWN TODAY

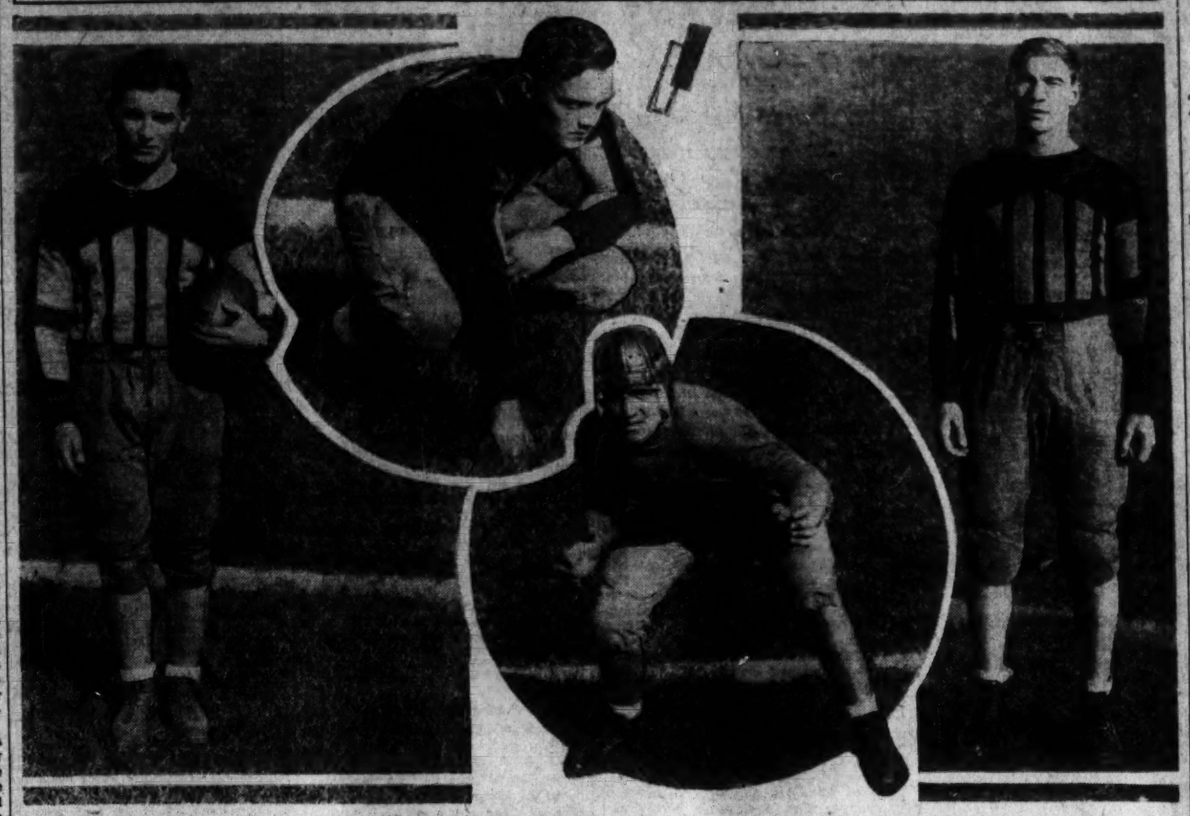

Four players who participated in Western Maryland's 10-0 victory over Georgetown last year return today with the Green Terrors, who seek their third triumph in three years over the Hilltoppers in Griffith Stadium. Pictured above, they are, left to right—Joe Kleinman, end; Carl Jones, successor to George Ekaitis at quarter back; Capt. "Tiny" Pincura, 210-pound tackle, and Harold Koppe, hard-plunging full back and triple-threat star.

## FIRST GAME DROPPED BY BUSINESS

### Swavely Routs Light Eleven by Margin of 27 to 0.

Special to The Washington Post.

MANASSAS, Va., Oct. 2.—The Swavely School Team showed a finer brand of football today than was flashed by the lighter team of Business High and tucked away a 27-to-0 victory.

Receiving the kick-off, Swavely started a march up the field, only to lose the ball on a fumble, but a tight defense prevented Business from making much headway following several sizable gains through the line. Mowrey crossed for Swavely's first touchdown and Mowrey again crossed the goal for another and also scored the extra point, but failed on the try for point. The quarter ended shortly after.

The second quarter found the teams fighting back and forth to close without a score. The scoring continued in the third quarter, with Mowrey intercepting a pass and ran 50 yards for the score. Thomas kicked goal. The fourth quarter was another romp for Swavely, Mowrey taking a pass from Yerkes and dashing 40 yards to a touchdown with Thomas converting, while shortly after the kick-off Thomas plunged over for the final Swavely touchdown and also kicked the goal.

| Swavely. | Position. | Business. |
|---|---|---|
| C. Dunbar | L. E. | McKinley |
| J. Carey | L. T. | Preston |
| Crenshaw | L. G. | Taylor |
| E. Robertshaw | Center | G. Fox |
| Prosser | R. G. | O. Fox |
| Hayes | R. T. | Hayman |
| Westcott | R. E. | Sherman |
| Thomas | Q. B. | Harris |
| Mowry | L. H. | Lewis |
| Cox | R. H. | Reeves |
| Yerkes | F. B. | Meyers |

Substitutions—(Business) Keller, Friedman, Cavanaugh, Strause, Grimm, Herring, Donnan, Cook, Mastromarino, Purra, Flynn, Jacobson; (Swavely) C. Dunbar, W. Dunbar, Conner, Puryear, Culver.

## Eastern Bows, 13 to 12, To National Training

Eastern High School's Grid Team rolled up a 12-to-0 lead on National Training yesterday at Eastern and then watched the game slip from their grasp in the second half as the alleged incorrigibles, making capital of Eastern's let-down, strode to a 13-to-12 victory in one of the feature upsets of the day.

The accurate tossing of Berryman, veteran National Training player, hurled his team into the victory, with Smith and Jackson, fleet receivers, carrying the balls across. A low swift pass to Johnson, for the extra point on the second touchdown, was perhaps the deciding feature of the game.

Eastern gained half its points by way of the aerial route as Metzler tossed to Rickert, who ran 20 yards to the first touchdown in the opening quarter. Tony Palmer's all-around good performance for the day was climaxed in the second quarter by his telling line plunges, which carried him to Eastern's last scoring.

| Eastern. | Position. | Nat. Training. |
|---|---|---|
| Rickart | L. E. | Johnson |
| Howard | L. T. | Choice |
| Wulf | L. G. | Sassone |
| Lieb | Center | Green |
| Mades | R. G. | Moore |
| Smith | R. T. | Ganzey |
| Courtney | R. E. | Harper |
| Metzler | Q. B. | Merryman |
| Adams | L. H. | Thompson |
| Boyd | R. H. | Moreland |
| Palmer | F. B. | Gray |

| | | | | | |
|---|---|---|---|---|---|
| Eastern | 6 | 6 | 0 | 0 | —12 |
| National | 0 | 0 | 13 | 0 | —13 |

Touchdowns—Rickart, Palmer, Smith, Jackson. Point after touchdown—Johnson. Substitutions—(National Training) Signs for Merryman, Jackson for Moreland, Mahorsic for Signs, Micorka for Moore, Merryman for Mahorsic, Jackson for Thompson. Referee—Meixler. Umpire—Brunnell. Head linesman—Kelso.

### ALCOVA VS. PALACE.

The Alcova A. C. will play the Palace eleven tomorrow at 2:30 p. m. on the Arlington field. Charley Deutermann, manager of the Virginians, has signed a bevy of stars whom he will pit against the Southwest aggregation in this game. All members of the Alcova team are requested to report at 2 p. m. today for practice.

### ROBINS SCHEDULED.

The Washington Robins, entrants in the 135-pound division of The Post's Capital City League, will tackle the Virginia Juniors tomorrow at 12:30 p. m. at Alexandria. Manager Evry wants all members of the Robins to report at 2 p. m. at Seventeenth street and Constitution avenue today at 3 p. m.

## Gonzaga Eleven in Debut Overpowers Western, 24-0

IN a brilliant battle, carried on for the greater part in the air, Gonzaga High made an auspicious debut yesterday at the expense of Western High, as the I street eleven ground out a 24-to-0 victory at Gonzaga Field before 500 hilarious fans.

Gonzaga, scoring evenly, a touchdown every quarter, owed all its pointage to overhead work. Receiving a pass from his brother Joe, Carly Mills raced 30 yards to the first Purple tally, while Viau's charging line smashes preceded a crisp 10-yard pass from Mills to Benjamin for the second Gonzaga touchdown.

Viau stepped into the scoring column himself midway in the third period, when he grabbed a Western pass and ran 25 yards to the last white stripe, and three passes from Nolan to Hall devoured 40 yards of Western territory and produced the last scoring of the day.

Western was twice within Gonzaga's 10-yard line, but her backs lacked the drive necessary to put the ball across.

| Gonzaga. | Position. | Western. |
|---|---|---|
| Mulcare | L. E. | B. Buscher |
| Quigley | L. T. | L. Buscher |
| James | L. G. | Nye |
| B. Mills | Center | Wynne |
| Lewis | R. G. | Francis |
| Eppard | R. T. | Greve |
| Benjamin | R. E. | Dove |
| C. Mills | Q. B. | Hilleary |
| J. Mills | L. H. | Lynham |
| Carr | R. H. | Blover |
| Viau | F. B. | Reynolds |

| | | | | | |
|---|---|---|---|---|---|
| Gonzaga | 6 | 6 | 6 | 6 | —24 |
| Western | 0 | 0 | 0 | 0 | —0 |

Touchdowns—C. Mills, Benjamin, Viau, Hall. Substitutions—(Western), Beers for Lynham, Keith for Blover, Gammage for Greve, Eckloff for Dove; (Gonzaga), Toomey, Hall, Cleary, J. Donohue, Hagan, Keegin, Thibodeau, Ayres, Horrigan, Dunnan, Hogan, Mayhew, Dunnington. Referee—Du Four (C. U.). Umpire—Cahill (Mohawks). Head linesman—Thomas (Md.).

## TECH BEATS EPISCOPAL BY 19-9

### Hatos, Sachs Leading Figures; Score at Half, 13 to 0.

Special to The Washington Post.

ALEXANDRIA, Va., Oct. 2.—Tech High, scholastic champions of Washington, extended their winning ways to Virginia today when they trounced Episcopal High, last year's undisputed Virginia high school grid masters, 19 to 9, before a capacity gallery at the school field. . . .

Renouncing his original intention of starting shock troops against Episcopal, Coach Hardell, of Tech, sent in the full blast of his first team talent to roll up a score of 13 to 0 at the half, as big Steve Hatos intercepted a pass before the game had hardly started, and romped 45 yards to a touchdown.

George Sachs added Tech's second tally when, working on the dynamite end of a patented Tech spinner play, the stocky Maroon and Gray captain burst through the middle of the line with a drive which sent Episcopal's middle defense spinning aside.

***Episcopal Scores Safety.***

Episcopal's drive began to tell at the start of the third quarter, when three successive first downs brought the ball within the shadow of Tech's goal. Tech gained possession of the pigskin on its 7-yard line, but Edwards' attempted kick-out was blocked and recovered by Robertson for a safety.

To prove that they did not rely on such tactics to win, Gooch, Brookings and Mizell began a major offensive which took the ball 40 yards, with Gooch going off tackle for the last two and the touchdown.

But Tech was not through. An exchange of punts after the opening of the last quarter gave Tech the ball on the 25-yard line. Sachs took a pass from Edwards for 20 yards, and Edwards gained the rest around end.

| Episcopal. | Position. | Tech. |
|---|---|---|
| Tucker | L. E. | McKenney |
| Train | L. T. | Houser |
| Matheson | L. G. | Grenlich |
| Carter | Center | Mathey |
| Stocker | R. G. | Rhodes |
| Robertson | R. T. | Bell |
| Parish | R. E. | Meickiejohn |
| Gooch | Q. B. | Edwards |
| Mizell | L. H. | Sachs |
| Smith | R. H. | Hatos |
| Dodson | F. B. | Gormley |

| | | | | | |
|---|---|---|---|---|---|
| Tech | 7 | 6 | 0 | 6 | —19 |
| Episcopal | 0 | 0 | 9 | 0 | —9 |

Touchdowns—Hatos, Sachs, Gooch, Edwards. Points after touchdowns—Gormley, Mizell. Substitutions—(Episcopal) Wiler for Tucker, Calahoun for Train, Moncure for Matheson, Cathcart for Carter, Tufts for Parish, Brooking for Smith, Swift for Dodson, Woodruff for Gooch; (Tech), Dyer for McKenney, Ennis for Houser, Hathaway for Grenlich, Moorehead for Baxter, Mathey for Rhodes, Fletcher for Bell, Slayman for Meickeljohn, Brinkman for Edwards, Moore for Sachs, Weisman for Gormley. Referee—Goff (Minn.). Umpire—Early (Swavely). Head linesman—Young (Randolph-Macon).

### LIONS PLAY TOMORROW.

The Lyon Park Lions will play Falls Church Sunday on the Washington and Lee High School field at 2 p. m. The fray will be of the practice variety. The Lions are booking games for the season at Clarendon 2451 and 1356.

### MERIDIANS TO DRILL.

The Meridian A. C. will drill tomorrow at 1 p. m. on the Sixteenth Street Reservoir field. All members are requested to report at this time.

## DEVITT 26-0 VICTIM OF ST. ALBAN

### McGee Scores Four Touchdowns in Upset Victory.

TURNING in one of the major surprises of the young and tender football season, St. Alban's grid team, with triple-threat Full Back McGee in the Merriwell role, gained a smashing 26-to-0 victory over Devitt Prep yesterday afternoon, with an unbelieving audience of 350 looking on at the St. Alban's field.

Four times did the well trained Saints forge their way down the field with pass, thrust and end run, and then send their big back crashing through the line for the touchdown, while Chesley's delicate toe drop-kicked his team into two extra points.

Devitt Prep threatened only twice during the fray, and showed visibly its small amount of practice.

| St. Alban's. | Position. | Devitt Prep. |
|---|---|---|
| Craighill | L. E. | Slick |
| Rafter | L. T. | Kelley |
| Fletcher | L. G. | Damion |
| Davis | Center | O'Hara |
| G. Castle | R. G. | Gatti |
| Shippen | R. T. | Chesley |
| Lorton | R. E. | Childress |
| B. Chesley | Q. B. | Knessal |
| Cornwell | L. H. | Mayer |
| B. Castle | R. H. | Clark |
| McGee | F. B. | Nebler |

| | | | | | |
|---|---|---|---|---|---|
| St. Albans | 7 | 7 | 6 | 6 | —26 |
| Devitt Prep | 0 | 0 | 0 | 0 | —0 |

Touchdowns—McGee (4). Points after touchdown—B. Chesley (2), dropkicks. Referee—Mr. Sweeney. Umpire—Mr. Hennessy. Head linesman—Mr. O'Connor.

## Nicholson Regains Golfing Crown at Washington Club

By HENRY LITCHFIELD WEST.

HENRY D. NICHOLSON, who won the club championship of the Washington Golf and Country Club in 1929 and who was runner-up last year when he was defeated in the final round by Frank K. Roesch, yesterday repeated his victory, again winning the title in a 36-hole match against Thorp Drain, also one of the younger golfers in the club.

At the end of the first eighteen holes Nicholson was 4 up on his opponent. With birdies on the fifth, eleventh, fifteenth and sixteenth holes, he had a medal score of 74, as against 78 scored by Drain. In the afternoon round, however, Nicholson literally walked away from his opponent, scoring eleven pars in the first thirteen holes and ending the match 7 and 5 on the thirteenth green. Drain, the runner-up, is the son of Ralph A. Drain and brother of James G. Drain, who won the invitation tournament of the Washington club last spring.

The final round in the 12-17 handicapp championship will be played today between Dr. G. B. Huffman and H. B. Willey.

The first round of match play in the competition for the President's Cup at the Chevy Chase Club has resulted as follows:

George P. Richards, 17, defeated Howe P. Cochran, 13, 5 and 4; George E. Elliott, 12, defeated H. A. Gillis, 22, 7 up; V. R. Alvarn, 22, defeated M. N. Stuttevant, 13, 2 and 1; H. L. Herring, 13, defeated P. B. Ridsdale, 10, by default; W. G. Brantley, jr., 3, defeated Thomas M. Anderson, 21, 6 and 4; R. P. Whitely, 13, defeated J. D. Beuret, 18, 4 and 2, 36 holes; H. P. Wright, 18, defeated Dr. Thomas M. Foley, 15, 2 and 1; C. B. Drake, 20, defeated H. H. Norton, 18, 1 up.

Mr. Jack Shulman yesterday won the women's championship of the Woodmont Club, defeating Miss Bertha Israel in the final round, 3 and 2. The contest in the second flight was a hotly-contested struggle. Mrs. E. R. Nordlinger was 1 up against Mrs. Jesse Miller on the thirteenth tee but Mrs. Miller squared the match by winning the hole. From the fourteenth to the eighteenth, five consecutive holes, each hole was halved and the nineteenth hole was played to decide the contest. On this hole both players were on the green with their third shots but Mrs. Miller took three putts while Mrs. Nordlinger, holing out in two putts, won the match.

When the inter-club team match between Chevy Chase and Rolling Road was played on the Chevy Chase course last Sunday, the result was a tie, each team scoring 9 points. Yesterday the two teams again met on the Chevy Chase courts for the play-off and Chevy Chase won 10½ points to 7½.

The feature of the match was the fine score made by Robt. T. Barnett, the Chevy Chase professional. With three or four putts approximated, he was out in 33 and back in 34 for a total of 67. While this card has no official standing, it was good enough, with help from Barnett's partner, Richard P. Davidson, the Chevy Chase Club champion, to win all three points from Carroll T. McMaster, professional, and John S. Grimes, the leading amateur of the Rolling Road Club. The summary:

Robert T. Barnett, professional, and R. P. Davidson, Chevy Chase, vs. C. T. McMaster, professional, and John S. Grimes, Rolling Road. Chevy Chase, 3 points.

Charles Mackall and Frank P. Reeside, Chevy Chase, vs. David E. Crook and D. H. Miller, jr., Rolling Road. Chevy Chase, ½ point; Rolling Road, 2½ points.

Fred Hiltz and John Britton, Chevy Chase, vs. Harry Wetoskey and H. E. Crook, jr., Rolling Road. Rolling Road, 3 points.

Emmons S. Smith, jr., and E. K. Legg 3d, Chevy Chase, vs. Charles Carroll and D. H. Boyden, Rolling Road. Chevy Chase, 3 points.

L. B. Platt and G. Brown Miller, jr., Chevy Chase, vs. Henry Morton and C. R. Drewry, Rolling Road. Chevy Chase, 3 points.

Robert Stead, jr., and W. J. DuBose, Chevy Chase, vs. W. W. Bostman and A. J. Hunter, jr., Rolling Road. Chevy Chase, 1 point; Rolling Road, 2 points.

### COLLEGE FOOTBALL

Delta Teachers, 12; Murray Teachers, 12.

Georgetown, (Ky.) 5; Union College, 0.

Louisiana Tech, 13; Copias-Lincoln, 7.

Muskingum, 21; Findlay, 0.

St. Francis Xavier, 41; Kenyon, 0.

Wittenberg, 13; John Carroll, 6.

Glenville (W. Va.) Normal, 0; West Liberty State, 0.

Duquesne University, 6; Oglethorpe University, 0.

Albright, 7; Temple, 19.

Drake, 20; Simpson, 0.

Quantico Marines, 14; St. Thomas, 7.

Presbyterian College of S. C., 20; Lenoir Rhyne, 6.

## DIXIE PIGS IN GRID OPENER SUNDAY

### Tackle Iroquois on Field at Seat Pleasant.

Special to The Washington Post.

ALEXANDRIA, Va., Oct. 2.—The Iroquois Football Team, after three weeks of hard training, will open its season Sunday afternoon mixing with the Dixie Pigs Football Team on the Seat Pleasant Field. The contest will begin promptly at 2 o'clock.

In meeting the Dixie Pigs, the "Little Indians" are going up against one of the leading threats for the Capital City League title in Washington. Eddie Colliflower, Bob Lyons, Vorhus, J. Mills and others well known to sand-lot grid fans, will be in their lineup. The team is coached by Bill Gates.

***Alexandrians to Drill Sunday Morning.***

The Alexandrians held a stiff practice last night in preparation for the game and will hold a signal drill on Haydon's Field Sunday morning. Coach Owens will use the following lineup: Violett and Wikey, ends; Ayres and Giles, tackles; Hollingsworth and Dodd, guards; Powers, center; Nugent, quarter back; Hamilton and Anderson, half backs, and Sullivan, captain, full back. Reserves will also break into the game. The team will leave Haydon's Field at 12:30 o'clock Sunday for the Maryland field.

Coach Mike Goldman, of the Engine Company No. 5 Eleven, is enthused over the outlook for his team to cop Sunday's game from the Petworth Pennants on Haydon's Field.

Players seeking berths with the firemen follow: A. B. Ayler, J. W. Baber, H. Butler, J. Carter, G. Deach, K. Deach, H. Dyson, B. Dunmeyer, W. Entwistle, E. Fields, J. Fultz, H. Fields, Ginther, W. Harrington, T. and W. Henry, F. Brill, P. Bennett, J. Ewald, Harlowe, W. Barbour, H. Simpson, E. Cockrell, Elliott, W. Struder, H. Struder, Seabloom, Ross and Proctor.

The Virginia Juniors will play the Washington Robins on the Shipyard Field Sunday. This game was arranged by Manager Jinx Newton.

## Vines to Quarter-Finals In Coast Net Tourney

San Francisco, Oct. 2 (A.P.).—Rangy Ellsworth Vines, national tennis champion, today advanced another step toward his fourteenth singles crown by defeating Gordon Jason, 6—1, 6—0, in the quarter-finals of the Pacific Coast championships.

With the same dash and drive that has brought him every major title in the country, the 20-year-old Pasadena youth overwhelmed the San Franciscan and moved into the semi-finals. Tomorrow Vines will face Sidney Wood, of New York, holder of the English title.

## ORCUTT AND KIRKHAM IN FINALS

### Women Meet for Canadian Title at Toronto Today.

TORONTO, Ont., Oct. 2 (A.P.).—Maureen Orcutt, of Englewood, N. J., the defending titleholder, and Margery Kirkham, of Montreal, today shot their way into the final round of the Canadian women's golf championship. They will meet for the title tomorrow.

Miss Orcutt, whose consistent play has been an outstanding feature all week, eliminated the Chicago star, Virginia Van Wie, one up, in the semifinals. Miss Kirkham gained her place by putting out the former American champion, Mrs. Alexa Stirling Fraser, of Ottawa, two up.

Both matches were brilliantly fought duels in which the tide of battle shifted almost with every hole. Miss Orcutt won her way into the finals only by sinking a mashie approach shot from off the edge of the green at the home hole.

## Suburban Tourney Finals Booked Today

Solin Stam, hard-hitting Lakeview netman, rested in the final round of the seventeenth annual Suburban League Tennis Tournament, where he will meet today the winner of a match between Joe Mann and Dean Judd in the semifinal round. Judd, 1930 champion, is favored to win over Mann, and rules a slight favorite to defeat Stam this afternoon.

The doubles finals bring together John Ladd and Leroy Thurtell against the team of Stam and J. W. McCabe. The matches will be played at Argyle Country Club.

## Army-Navy Women Beat Columbia Team

The Army-Navy Country Club golf course bristled with competitive play yesterday as the women's team downed Columbia Country Club, 5½ to 3½, and Miss R. S. Batcheler won the flag tournament. On the schedule at the club is a mix two-ball foursome for Sunday and the club ladies championship qualifying round, starting October 12.

Principals in yesterday's team victory were Mrs. H. R. Quinter, Mrs. J. Beller, Mrs. E. A. Noyes, Mrs. T. M. Shock, Mrs. H. K. Cornwell, Mrs. M. S. Corby, Mrs. C. K. Osborne, Mrs. L. H. Hedrick, Mrs. De Fargen, Mrs. M. H. Ross, Mrs. W. K. Holtzman and Mrs. J. T. O'Rear.

Mrs. R. V. West finished second in the flag tournament, and Mrs C. K. Moore and Mrs. Edward O'Hara tied for third.

### CIRO'S SEEKS GAME.

Tony Burruto is still searching for an opponent for his Ciro Italian Village Baseball Team for tomorrow. Tony can be reached at Metropolitan 2497 after 8 p. m. Should the Villagers play it will be the final game of the season for them.

### RIALTO CLUB WINS.

The Pals Club made a disastrous start in the Hebrew inter club league, losing all three games to the Rialto pinmen. This despite the fact that the Pals are 1931 champions of the loop and were sporting new sweaters. Seigel's 360 set was the high spot of the evening.

### OLD LINE THREAT

"SHORTY" CHALMERS.

Maryland University half back, whose forward passing may be a big factor in today's clash at College Park, where Virginia seeks its first victory over the Old Line since 1927.

## TODAY'S FOOTBALL GAMES

(With scores when same teams met last year.)

LOCAL.

Maryland (14) vs. Virginia (6) at College Park, 2:30 p. m.

Georgetown (0) vs. Western Maryland (10) at Griffith Stadium, 2:30 p. m.

George Washington vs. Elon at Central Stadium, 2:30 p. m.

Catholic vs. City College of New York at Brookland Stadium, 2:30 p. m.

EAST.

Loyola vs. Gallaudet.

Alfred vs. Rochester.

Allegheny (21) vs. Edinboro Teeh (0).

Boston College (15) vs. Dayton (6).

Brown (7) vs. Rhode Island (0).

Carnegie Tech (26) vs. Washington-Jefferson (0).

Colgate (38) vs. St. Lawrence (0).

Columbia (25) vs. Union (0).

Connecticut Aggies vs. Wesleyan.

Cornell (61) vs. Niagara (14).

Dartmouth vs. Buffalo.

Davis Elkins vs. Dakota Wesleyan.

Delaware vs. Susquehanna.

Dickinson (7) vs. Juniata (8).

Fordham (18) vs. West Virginia (2).

Franklin-Marshall (20) vs. St. Joseph (19).

Grove City (33) vs. Waynesburg (8).

Hamilton (12) vs. Clarkson (0).

Haverford (0) vs. Ursinus (20).

Holy Cross (27) vs. Providence (0).

Lafayette (13) vs. Muhlenberg (0).

Lehigh (25) vs. Penn Military (0).

Manhattan (52) vs. Baltimore (0).

Middlebury vs. Lowell Textile.

New Hampshire (12) vs. Boston U. (12).

New York U. (41) vs. W. Va. Wesleyan (6).

Penn State (27) vs. Lebanon Valley (0).

Pennsylvania (63) vs. Swarthmore (0).

Princeton (23) vs. Amherst (0).

Rensselaer vs. Williams.

Rutgers vs. Drexel.

Springfield (33) vs. Colby (0).

Syracuse (49) vs. Hobart (0).

U. S. Military Academy vs. Knox.

U. S. Naval Academy (19) vs. William-Mary (6).

Villanova (0) vs. Gettysburg (3).

Yale (38) vs. Maine (0).

SOUTH.

Lynchburg vs. American.

Alabama (64) vs. Mississippi (0).

Duke vs. V. M. I.

Furman vs. Wake Forest.

Georgia vs. V. P. I.

Georgia Tech (45) vs. South Carolina (0).

Hampden-Sidney (25) vs. Bridgewater (7).

Kentucky (57) vs. Maryville (0).

Louisiana vs. Springfield.

Mercer (33) vs. Stetson (0).

Mississippi Aggies (12) vs. Mississippi College (13).

North Carolina State (0) vs. Florida (27).

Randolph-Macon (0) vs. Guilford (0).

Richmond (0) vs. Emory-Henry (6).

Roanoke vs. Transylvania.

Tennessee (28) vs. Clemson (0).

Tulane (19) vs. Texas Aggies (9).

Vanderbilt vs. North Carolina U.

Washington and Lee vs. Davidson.

CENTRAL.

Creighton vs. Wyoming.

Defiance (0) vs. Olivet (7).

Illinois vs. St. Louis.

Indiana (0) vs. Notre Dame (27).

Iowa vs. Pittsburgh.

Iowa State vs. Simpson.

Kansas Aggies vs. Pittsburgh Tech.

Michigan vs. Mount Pleasant Tech.

Michigan (7) vs. Ypsilanti Tech (0).

Michigan State vs. Cornell College.

Minnesota vs. Oklahoma Aggies.

Northwestern vs. Nebraska.

Ohio Northern vs. Bluffton.

Ohio State vs. Cincinnati.

Ohio U. (12) vs. Butler (7).

Purdue vs. Coe.

Purdue vs. Western Reserve.

Wisconsin vs. Bradley.

Wisconsin vs. N. Dak. Aggies.

SOUTHWEST.

Arkansas vs. Henderson Tech.

Baylor vs. St. Edward.

New Mexico Aggies (0) vs. Texas Tech (14).

Oklahoma vs. Rice.

Southern Methodist vs. Simmons.

Texas vs. Missouri.

Tulsa vs. Texas Christian.

WEST.

California (7) vs. St. Mary's (6).

Gonzaga (0) vs. Ellensburg Tech (0).

Nevada (6) vs. Brigham Young (6).

Oregon (20) vs. Idaho (6).

Southern California (27) vs. Oregon Aggies (7).

Stanford (20) vs. Santa Clara (0).

Utah vs. College of Idaho.

Utah Aggies vs. Montana State.

Washington State vs. U. of California (L. A.).

### APACHES IN DRILL.

The Marion A. C. will oppose the Apaches in a practice scrimmage tomorrow at 11 a. m. on the Fairlawn field. All members of the Marion squad are urged to report promptly.

### COLONIALS ATTENTION.

The manager of the Colonials 125-pound football team is requested to call Jack Wilson at Columbia 0029 during the day.

## Notre Dame's First Test Today

### Irish to Open Season With Indiana; Eyed by Grid World.

### Yale, Harvard and Princeton Face Easy Games.

NEW YORK, Oct. 2 (A.P.).—The Rembiers of Notre Dame are on the march again and tomorrow the eyes of most football fans of the Nation will be turned toward Bloomington, Ind., where the Irish open their season against Indiana.

It will be the first football season since 1914 without Knute Rockne, killed last winter in an airplane disaster, and the question everywhere is "What will Notre Dame do without Rock?"

Indiana is given only a fighting chance to upset the team from South Bend.

Most of the football dynamite of this early season date is scheduled for the Midwest where in addition to the Notre Dame-Indiana clash Pittsburgh meets Iowa at Iowa City and Nebraska takes on Northwestern at Evanston, Ill. Both of these games should bring out some grand football with the Pitt Panthers generally favored to take the Hawkeyes and the Wildcats counted too strong for the Huskers from Lincoln.

In the East the best game in sight is at New York City between the West Virginia Mountaineers and the scarlet-jacketed Fordham Rams, but most of the interest probably will be in the opening games of the "big three."

***Yale and Maine To Clash.***

Yale plays in the bowl against Maine, Harvard meets Bates at Cambridge and Princeton entertains Amherst, of the "little three."

On the Pacific Coast, St. Mary's seeks its second straight victory over one of the conference schools when it takes on California at Berkeley. Slip Madigan's boys are favored to hand the Bears the same dose they gave Southern California, which they defeated, 13-7, last Saturday. The Trojans attack another possible Tartar in Oregon State, and Montana meets Washington.

Heading the South's football menu are the Tulane-Texas Aggie and Georgia Tech-South Carolina games, while in the Southwest an interconference clash between Missouri, of the big six and Texas University, leader of the Southwestern Conference last year, heads the list.

## Dunbar and Stanton Elevens in 0-0 Draw

Before a crowd of 2,500, Dunbar High and Stanton (Md.) High battled to a 0-0 tie yesterday on the field at Walker Memorial Stadium, at Dunbar, in a game in which the players displayed more in the way of defense than in offense.

It was a clean cut battle from the start, both teams having a good line and showing well trained plays. Only three substitutions were made during the tussle.

| Dunbar High. | Position. | Stanton High. |
|---|---|---|
| Owely | L. E. | Jenkins |
| Williams | L. T. | Brown |
| Petiford | L. G. | Queen |
| Irving | Center | Hardes |
| Stanton | R. G. | Galloway |
| Carroll | R. T. | Chase |
| Washington | R. E. | Harris |
| Minns | Q. B. | Parker |
| Davidson | L. H. | Henderson |
| Turner | R. H. | Johnson |
| Beckwith | F. B. | Adams |

Substitutions—Matthews for Davidson. Davidson for Mathews. Winter for Stanton.

## Tennis Teams Clash At Wardman Today

Play for the team tennis championship of the city will open this afternoon at 1:30 o'clock on the courts at Wardman Park Hotel with Edgewood, champions of the Capital City League, meeting Bureau of Standards, Suburban League winners, and Potomac Park, public parks title holders, meeting Navy, Departmental League monarchs.

The order of play today sees Navy and Potomac assigned two courts and the others the remaining two. Nos. 3 and 4 singles players are the first to appear, followed by Nos. 1 and 2. A time allowance of fifteen minutes will be given tardy players.

Room 103-A at the hotel has been made player headquarters.

### HIGH STUDENTS GUESTS.

Free admission will be granted high school students today at the George Washington-Elon football game at Central Stadium. Presentation of school athletic card or other credentials at the Eleventh street gate is the only requirement in taking advantage of this offer.

Hitting The Head Pin

LUCKY STRIKE almost made a clean sweep of its match with Hyattsville in a District League match rolled at the Lucky Strike alleys last night, but the home team faltered in the final game and had to be satisfied with a 2-1 victory over its archrivals. The scores were: Lucky Strike, 587, 666, 585; Hyattsville, 575, 595, 615.

Daly, rolling in No. 2 position, atoned for his poor performance of a few nights ago in his first two games, but the final found him back in the rut with a weak 98. Campbell also lost ground in this fray. Daly's 149 accounted for high game, while Henry Hiser captured high set with a total of 395.

The Rinaldi Tailors scored a one-game decision over the Varnum Bowling Shoes aggregation on the same alleys last night. The scores were: Rinaldi, 549, 576, 606; Varnum, 592, 575, 541. The eventual winners trailed at the conclusion of the opening game, squeezed through to a three-pin victory in the second and breezed home with plenty to spare in the final. Joe Frescbi displayed a keen eye for Rinaldi, while Wood, of Varnum, enjoyed a good night.

# CUBS BEAT WHITE SOX, 2-1, TO LEAD SERIES

## Rally Stopped By Root in Ninth

### Chisox Held Scoreless After Filling Bases.

### Cubs Take Game in First With 2-Run Attack on Lyons.

CHICAGO, Ill., Oct. 2 (A.P.).—Charley Root stepped into the breach with unbeatable relief work in the ninth inning today to save the Cubs a 2-to-1 victory over the White Sox in the third battle for the Chicago city championship. The victory gave the Cubs two victories in three starts.

The White Sox, baffled most of the afternoon by Bob Smith's assortment of curves, loaded the bases on singles by Lu Blue and Billy Sullivan and a walk to Benny Tate. Smith was sent to the showers and in stepped Root, who the White Sox routed in the first game of the series. He stopped them cold.

*Tying Sox Run Killed at Plate In Ninth.*

Luke Appling was the first to face him. He popped to Herman and runners did not have a chance to advance. Teddy Lyons, who limited the Cubs to six hits, stepped up next. He smashed one to First Baseman Charley Grimm and Grimm shot the ball back to Catcher Hemsley to nip Blue at the plate. Watwood then ended the threat by forcing Lyons at second, English to Herman.

The Cubs scored their winning runs in the first inning. English opened the game with a double. Herman walked and Cuyler advanced them a base with a pretty sacrifice. Bell was an easy out, but Barton delivered with a hit through the infield and both runners scored. The White Sox's run came in the fourth on Watwood's double, Cissell's single and Jolley's long fly to left field.

Lyons outpitched Smith eight hits to six today, but the Cubs were masterful in the pinches. The White Sox loaded the bases with two out in the seventh, but Carl Reynolds, pinch hitting for Grube, flied out to right field. Twenty thousand spectators watched the game.

| Cubs. | AB | H | O | A | White Sox. | AB | H | O | A |
|---|---|---|---|---|---|---|---|---|---|
| English,ss | 2 | 1 | 3 | 2 | Watw'd,cf. | 3 | 2 | 2 | 0 |
| Herman,2b | 3 | 1 | 3 | 4 | C'sell,2b. | 4 | 2 | 1 | 0 |
| Cuyler,cf. | 2 | 0 | 1 | 0 | Jolley,rf. | 4 | 1 | 5 | 0 |
| Bell,3b. | 4 | 0 | 0 | 0 | Fonseca,lf. | 4 | 1 | 2 | 0 |
| Barton,rf. | 4 | 1 | 4 | 0 | Blue,1b. | 3 | 1 | 13 | 2 |
| D'Taur,lf | 4 | 1 | 0 | 0 | Sullivan,3b | 4 | 1 | 0 | 1 |
| Grimm,1b. | 4 | 0 | 8 | 2 | Kerr,2b. | 2 | 0 | 2 | 3 |
| Hemsley,c. | 4 | 1 | 3 | 1 | †Portsgill | 0 | 0 | 0 | 0 |
| Smith,p. | 2 | 0 | 1 | 2 | Tate,c. | 2 | 0 | 1 | 2 |
| Root,p. | 0 | 0 | 0 | 0 | ‡Grube,c. | 2 | 0 | 1 | 2 |
| | | | | | †Reynolds | 1 | 0 | 0 | 0 |
| | | | | | Appling,ss. | 1 | 0 | 0 | 1 |
| | | | | | Lyons,p. | 4 | 0 | 1 | 5 |
| Totals. | 30 | 6 | 27 | 11 | Totals. | 34 | 8 | 27 | 15 |

†Batted for Kerr in seventh.
‡Batted for Grube in seventh.

| | | | | | | | | | |
|---|---|---|---|---|---|---|---|---|---|
| Cubs | 0 | 0 | 0 | 0 | 0 | 0 | 0 | 0 | 0—2 |
| White Sox | 0 | 0 | 0 | 1 | 0 | 0 | 0 | 0 | 0—1 |

Runs—English, Herman, Watwood. Errors—Herman, Cissell. Runs batted in—Bell, Barton, Jolley. Two-base hits—English, Watwood. Sacrifices—Cuyler (2). Double plays—Herman to English to Grimm, Kerr to Blue. Herman to Grimm. Left on bases—Cubs, 6; White Sox, 9. First base on balls—Off Smith, 2; off Root, 1; off Lyons, 1. Struck out—By Smith, 1; by Lyons, 1. Hits—Off Smith, 8 in 8 innings (none out in ninth); off Root, 0 in 1 inning. Wild pitch—Smith. Winning pitcher—Smith.

## Jury Let Off to Hear World Series Returns

Springfield, Mass., Oct. 2 (A.P.).—Two sessions of Superior Court adjourned shortly after noon today, the judges released jurors so that they might watch newspaper score boards featuring the second game of the World's Series. Extra time was put in earlier in the week to make up for the early releases today.

## President Finds Time To Follow Series Play

(Associated Press.)

Among the piles of official documents and statistics that went to President Hoover's glass-topped desk in the executive office yesterday were a few penciled figures on plain note paper.

He read them when there was a long enough gap between business conferences.

They were the inning scores that told of the progress of the second game of the world series between the St. Louis Cardinals and the Philadelphia Athletics.

## WILSON PLAYS ROLE OF GOAT IN 9TH

Continued From Page 17.

Here was a situation to test the heart of any ball player. Hallahan, cool as an iceberg, pitched carefully to Bishop, famed for his uncanny batting eye. Bishop tried to wait the Cardinal southpaw out. On the third offering the A's second baseman sent a high foul near the temporary boxes in short right field.

Jim Bottomley, Cards' first baseman, who was the goat of the 1930 world series, and who has been all but helpless at the plate in these two games, raced back to the flag-draped boxes, plunged in among the Athletics' pitchers and catchers, who were sitting on a bench in the improvised bull pen, and came out with the ball in his upraised mitt.

It was a miraculous catch, climax to one of the most thrilling ball games played in the world series in years.

This bold catch by Bottomley and Hallahan's great pitching squelched the A's attack, but it was Martin's whirlwind offensive play which hoisted the Cardinals to victory.

Martin, playing his first season in the majors, broke down the Athletics' defensive bulwarks, and almost single-handed scored the only two runs of the game.

George Livingston Earnshaw, who beat the Cards twice last year, pitched splendidly—good enough to win almost any ordinary ball game. The Cards made only six hits off him and Martin was the only St. Louis player to reach third base, but both times he negotiated that final 90 feet, scored two runs and won a ball game.

Before this series opened Martin, a swarthy Oklahoman and product of the Cardinals' farm system, having played at Houston and Rochester, openly boasted of his ability to hit the Philadelphia pitching aces, Grove and Earnshaw.

"I can hit any pitcher in the world," Martin told anyone willing to listen. "I'll hit Grove and Earnshaw just the same as any other pitchers."

Martin slashed three hits off Grove in the opening game and came back today with a pair of wallops off Earnshaw.

## FOUR COLLEGE GRID FRAYS HERE TODAY

Continued From Page 17.

sible for purposes of determining which eleven of his men form the best unit available. Beginning next week, he will have no further opportunities for experiment before plunging into a schedule of hard games.

City College of New York figures to extend Catholic University at Brookland, but Coach Dutch Bergman's team, despite injuries, ought to grab the decision. The "young men of Manhattan" hold an advantage in weight but concede the edge in speed and versatility. The Cardinals' passing attack, which caused Boston College a lot of trouble last week will doubtless give the New York invaders plenty to worry about.

Both American and Gallaudet are meeting stronger foes on foreign soil. They will do the unexpected if they return on the long end of the scores. Losses by graduations and scholastic difficulties have weakened the local elevens since 1930.

## LAST INNING GIVES FANS TOPIC

### Martin Is Big Man in History at St. Louis.

By H. I. PHILLIPS.

SPORTSMENS PARK, St. Louis, Mo., Oct. 2.—Sergt. Street's ismy-face-redbirds won a ball game here today, but the home fans are still asking verifications.

After leading all afternoon, the Cardinals came so close to losing in the last hectic spasm that their supporters are still too rattled to be sure of anything.

"Sunny Jim" Bottomley looked like the most useless member of the team from 1:30 to 4 o'clock, but at that moment he turned miracle man and, reaching into the stands, gathered in a foul by Bishop to end the game with the bases full.

It was a pitchers' battle with both pitchers looking at times as if they were battling to give it away. Wild Bill Hallahan pitched great ball in spots and terrible ball in others, walking so many men that it looked like a demonstration in hitch-hiking.

Hallahan walked Foxx, the first man up. Miller popped out. Then he passed Dykes. He managed to strike out Williams. With two on and two out, Mack sent in a pinch hitter, Moore. Hallahan struck him out, but the catcher threw the ball to third base to catch Foxx. As there were two out when he made the throw, the umpire upheld the Athletics' claim that he had dropped the ball. If you've heard other versions of what happened, who cares?

This filled the bases and caused gloom all along the Mississippi. It was at this point that Bottomley became St. Louis' idea of the greatest man in history by taking Bishop's foul for the last out.

The greatest man in history outside of Pepper Martin, we mean. Pepper is a hitting fool in this series. In the seventh he stood St. Louis upside down by getting a base hit, stealing second and, to all intents and purposes, later stealing home. With the motion of Earnshaw's arm, Pepper left third and came home on Gelbert's perfect bunt, greatly to the exasperation of Mickey Cochrane.

To Pepper Martin Mickey Cochrane was merely Mickey Mouse.

(Copyright, 1931, by the Associated Newspapers.)

## PLAY-BY-PLAY

Continued From Page 17.

Flowers and Haas was forced at second, Flowers to Gelbert.

No runs, one hit, no errors, one left.

Cardinals—Watkins grounded out, Bishop to Foxx. Frisch hit down the left field line for two bases. Bottomley fanned. Hafey grounded out, Dykes to Foxx.

No runs, one hit, no errors, one left.

SEVENTH INNING.

Athletics—Foxx hit the first ball over Frisch's head for a single. Miller bounced to Gelbert and Foxx was forced at second, but Miller beat the relay to first. Bottomley raced over and grabbed Dykes' pop foul directly in front of the Athletics' bench. Williams walked, the fourth ball being low. On a wild pitch Miller ran to third. Earnshaw fanned, swinging at the third strike.

No runs; one hit; no errors; two left.

Cardinals—Martin smashed a hard single to left field. It was his fifth hit of the series. Martin stole second; Cochrane's throw was wide and Williams had no chance for a putout. Wilson grounded out, Bishop to Foxx, and Martin went to third. Gelbert bunted to Earnshaw and Martin scored, the pitcher's toss to Cochrane was high and Martin slid safely across. It was a sacrifice and a fielder's choice as Gelbert reached first. Hallahan bunted to Foxx, whose throw to Williams missed Gelbert, but Hallahan was nipped on the relay to first. Flowers was out, Bishop to Foxx, the ball striking his bat as he tried to duck away from a field pitch.

One run; one hit; no errors; one left.

EIGHTH INNING.

Athletics—Bishop popped to Frisch. Haas lined out to Hafey. Cochrane walked, the fourth ball being low. Simmons hoisted a high fly to Gelbert.

No runs; no hits; no errors; one left.

Cardinals—Watkins fanned, swinging at a curve. Frish flied out to Simmons, who made a pretty gloved hand catch on the run near the wall. Bottomley walked. Hafey hit a high fly to Haas.

No runs; no hits; no errors; one left.

NINTH INNING.

Athletics—Foxx walked. Miller flied out to Hafey. Dykes walked. Williams fanned on a called third strike that was closed to the outer edge. Jim Moore batted for Earnshaw. Moore missed the third strike, but Wilson dropped the ball and Moore reached first as the catcher threw to third base, apparently thinking the game was over. There was a riot of confusion, as the Cardinals were galloping off the field. They were sent back and the bases were filled. Bishop up. Bottomley raced over against the field boxes in right field and made a spectacular catch of Bishop's foul.

No runs; no hits; one error; three left.

## COMPOSITE BOX SCORE

(Associated Press.)
TWO GAMES.

| Philadelphia (A) | G. | AB. | R. | H. | 2b. | 3b. | Hr. | Rbi. | So. | Bb. | BA. | PO. | A. | E. | FA. |
|---|---|---|---|---|---|---|---|---|---|---|---|---|---|---|---|
| Bishop, 2b | 2 | 10 | 1 | 1 | 0 | 0 | 0 | 0 | 2 | 0 | .100 | 1 | 8 | 0 | 1.000 |
| Haas, cf | 2 | 9 | 1 | 2 | 1 | 0 | 0 | 1 | 2 | 0 | .222 | 7 | 0 | 0 | 1.000 |
| Cochrane, c | 2 | 6 | 2 | 2 | 0 | 0 | 0 | 0 | 1 | 3 | .333 | 12 | 0 | 0 | 1.000 |
| Simmons, lf | 2 | 8 | 1 | 1 | 0 | 0 | 1 | 2 | 2 | 1 | .125 | 4 | 0 | 0 | 1.000 |
| Foxx, 1b | 2 | 6 | 0 | 3 | 0 | 0 | 0 | 2 | 1 | 2 | .500 | 20 | 1 | 0 | 1.000 |
| Miller, rf | 2 | 8 | 0 | 1 | 0 | 0 | 0 | 0 | 2 | 0 | .125 | 3 | 0 | 0 | 1.000 |
| Dykes, 3b | 2 | 6 | 0 | 2 | 0 | 0 | 0 | 0 | 0 | 2 | .333 | 1 | 3 | 0 | 1.000 |
| Williams, ss | 2 | 5 | 1 | 2 | 0 | 0 | 0 | 0 | 4 | 2 | .400 | 3 | 7 | 0 | 1.000 |
| Grove, p | 1 | 4 | 0 | 0 | 0 | 0 | 0 | 0 | 3 | 0 | .000 | 0 | 0 | 0 | .000 |
| Earnshaw, p | 1 | 3 | 0 | 0 | 0 | 0 | 0 | 0 | 1 | 0 | .000 | 0 | 2 | 0 | 1.000 |
| *Moore | 1 | 1 | 0 | 0 | 0 | 0 | 0 | 0 | 1 | 0 | .000 | 0 | 0 | 0 | .000 |
| Totals | | 76 | 6 | 14 | 1 | 0 | 1 | 5 | 19 | 10 | | 54 | 21 | 0 | |

*Batted for Earnshaw in ninth inning second game.

| St. Louis (N) | G. | AB. | R. | H. | 2b. | 3b. | Hr. | Rbi. | So. | Bb. | BA. | PO. | A. | E. | FA. |
|---|---|---|---|---|---|---|---|---|---|---|---|---|---|---|---|
| High, 3b | 1 | 4 | 0 | 1 | 0 | 0 | 0 | 0 | 1 | 0 | .250 | 0 | 1 | 0 | 1.000 |
| †Flowers, 3b | 1 | 5 | 0 | 0 | 0 | 0 | 0 | 0 | 0 | 0 | .000 | 2 | 1 | 0 | 1.000 |
| Roettger, rf | 1 | 5 | 1 | 2 | 0 | 0 | 0 | 0 | 1 | 0 | .400 | 1 | 0 | 0 | 1.000 |
| Watkins, rf | 1 | 4 | 0 | 2 | 1 | 0 | 0 | 0 | 1 | 0 | .500 | 1 | 0 | 0 | 1.000 |
| Frisch, 2b | 2 | 8 | 1 | 3 | 1 | 0 | 0 | 0 | 0 | 0 | .375 | 8 | 5 | 0 | 1.000 |
| Bottomley, 1b | 2 | 7 | 0 | 1 | 0 | 0 | 0 | 0 | 1 | 1 | .143 | 13 | 1 | 0 | 1.000 |
| Hafey, lf | 2 | 8 | 0 | 1 | 0 | 0 | 0 | 0 | 3 | 0 | .125 | 4 | 0 | 0 | 1.000 |
| Martin, cf | 2 | 7 | 2 | 5 | 2 | 0 | 0 | 0 | 1 | 1 | .713 | 2 | 0 | 0 | 1.000 |
| Wilson, c | 2 | 7 | 0 | 0 | 0 | 0 | 0 | 0 | 1 | 0 | .000 | 19 | 1 | 1 | .952 |
| Gelbert, ss | 2 | 6 | 0 | 3 | 1 | 0 | 0 | 0 | 1 | 0 | .500 | 4 | 8 | 0 | 1.000 |
| Derringer, p | 1 | 2 | 0 | 0 | 0 | 0 | 0 | 0 | 1 | 0 | .000 | 0 | 0 | 0 | .000 |
| Johnson, p | 1 | 0 | 0 | 0 | 0 | 0 | 0 | 0 | 0 | 0 | .000 | 0 | 0 | 0 | .000 |
| Hallahan, p | 1 | 3 | 0 | 0 | 0 | 0 | 0 | 0 | 2 | 0 | .000 | 0 | 0 | 0 | .000 |
| ‡Blades | 1 | 1 | 0 | 0 | 0 | 0 | 0 | 0 | 1 | 0 | .000 | 0 | 0 | 0 | .000 |
| §Mancuso | 1 | 1 | 0 | 0 | 0 | 0 | 0 | 0 | 0 | 0 | .000 | 0 | 0 | 0 | .000 |
| Totals | | 68 | 4 | 18 | 5 | 0 | 0 | 4 | 12 | 1 | | 54 | 17 | 1 | |

†Batted for Derringer in seventh inning first game.
‡Batted for Johnson in ninth inning first game.
§Batted for High in ninth inning first game.

PITCHERS' RECORDS.
PHILADELPHIA.

| | G. | CG. | IP. | H. | R. | ER. | BB. | SO. | WP. | HB. | W. | L. | Pct. |
|---|---|---|---|---|---|---|---|---|---|---|---|---|---|
| Grove | 1 | 1 | 9 | 12 | 2 | 2 | 0 | 7 | 0 | 0 | 1 | 0 | 1.000 |
| Earnshaw | 1 | 1 | 8 | 6 | 2 | 2 | 1 | 5 | 0 | 0 | 0 | 1 | .000 |

ST. LOUIS.

| | G. | CG. | IP. | H. | R. | ER. | BB. | SO. | WP. | HB. | W. | L. | Pct. |
|---|---|---|---|---|---|---|---|---|---|---|---|---|---|
| Hallahan | 1 | 1 | 9 | 3 | 0 | 0 | 7 | 8 | 1 | 0 | 1 | 0 | 1.000 |
| Derringer | 1 | 0 | 7 | 11 | 6 | 5 | 3 | 9 | 0 | 0 | 0 | 1 | .000 |
| Johnson | 1 | 0 | 2 | 0 | 0 | 0 | 0 | 2 | 0 | 0 | 0 | 0 | .000 |

COMPOSITE SCORE BY INNINGS.

| | | | | | | | | | | |
|---|---|---|---|---|---|---|---|---|---|---|
| Philadelphia | 0 | 0 | 4 | 0 | 0 | 0 | 2 | 0 | 0 | —6 |
| St. Louis | 2 | 1 | 0 | 0 | 0 | 0 | 1 | 0 | 0 | —4 |

Sacrifices—Dykes, Gelbert. Stolen bases—Martin (3), Hafey. Double plays—Bishop to Williams to Foxx, Bottomley (unassisted), Frisch to Gelbert to Bottomley. Left on bases—Philadelphia, 17; St. Louis, 15. Umpires—Klem and Stark (National), Nallin and McGowan (American). Times of games—1:55, 1:49.

## Hallahan Pitches Cards To 2-0 Win Over Macks

Continued from Page 1.

been an easy out at first had the catcher thrown to Bottomley. Instead he tried to head off Foxx, racing into third, and his throw was late.

**Error Given Wilson.**

The official scorers ruled it an error for Wilson and a strike out for Hallahan. The St. Louis catcher, the best in the league at his position, might have taken rank with Zimmerman and Merkle, as prize world series "goats," had the Macks won. Hallahan's well-deserved victory had been thwarted for the time being at least. The players again took the field. The bases were now full of Athletics, with two out, all ready to run on the merest provocation. Hallahan went back to the pitching mound in desperation. Max Bishop was the next batter. The last, if Hallahan could dispose of him. Bishop swung at the first pitch and missed. He swung at the second. It was a high pop. The ball drifted far over first base, out into right field in foul territory.

Jim Bottomley was after it. Never taking his eyes from the ball, halting not to gauge the distance to the field boxes, he reached high over his head with his gloved hand. Bottomley and the ball went into the boxes together, but the pellet was reposing safely in his glove. He held it. The game was over. Hallahan had not been cheated of his victory. And Jimmy Wilson was relieved of the full ignominy of his error. The Cardinals had evened the series at one game each.

But there was another hero. John "Pepper" Martin, squat center fielder of the Cardinals, joins Hallahan and Bottomley in the company of the select, outranking Bottomley and dividing the lion's share of the honors with the little southpaw pitcher who had also shut out the Athletics in the series last year.

**Martin Scored Runs.**

In the eagle eye and the flying feet of Martin, the Cardinals found the runs that meant victory. Tracing the path of Martin around the bases is tracing the success of Cardinals on the offensive.

They scored two runs, and Martin scored them both, with his speed on the base paths lending the crowning touch to his success with the bat.

Martin set the stage for the first St. Louis run in the second inning, and he brought that run home with his sheer fleetness on the base lines. With one out, he lashed a clean double to left field, his fourth hit of the two series games. He stole third after gaining a running lead on Earnshaw's semiwindup, beating Cochrane's throw with a head-first slide into Dykes. When Wilson sent a long fly to Haas, Martin raced home, Haas deciding not to make the throw in with such small chance of heading off the runner. That was the first run.

The Cardinals had held their 1-to-0 advantage when Martin came to bat in the seventh. He opened the inning with another hit to left field, a single. In a twinkling he stole second, spilling Max Bishop in a heap with a diving slide. To third he raced when Gelbert grounded to Bishop. Jimmy Wilson was ordered to bunt. The "squeeze" play was on. It was a poor effort, which Earnshaw fielded near the plate. But Martin was off ere the ball had reached the batter. He was already home and upon his feet after his slide when Cochrane received Earnshaw's high, backhand toss. That was the second and last run of the ball game.

**Double Play Helps.**

Six hits was the lot of the Cardinals off Earnshaw. Hallahan permitted but three. Once a brisk double play started by Frankie Frisch saved the situation, but throughout the afternoon the little southpaw was turning back the vaunted sluggers in the Philadelphia line-up with success. The Athletics were shut out just once during the 154-game season in the American League. Hallahan applied the second shut-out today.

**Hallahan Shows Form.**

Hallahan's first-inning baptism in the 1931 series presaged the success of his performance this afternoon. He disposed of Bishop on a grounder to Frisch and then fanned Haas and Cochrane in succession with his sweeping hook.

The Cardinals made an attacking gesture with one out in the first inning. After Flowers had grounded to Bishop, Watkins connected for a hit to center and when Haas was dilatory in fielding the ball he stretched the blow to a double. He perished at second, however, when Frisch flied to Haas and Bottomley sent a hard-hit liner to the same outfielder.

Al Simmons' first appearance at the plate produced a liner to Hafey on the first ball pitched in the second inning. Foxx, with a three and nothing count, grounded to Frisch, and Miller fanned on a hook for Hallahan's third strike out in two innings.

The Cardinals opened the third tamely enough when Hafey bounced to Earnshaw and was thrown out, but Martin answered prolonged applause with a screaming double to left. After he stole third base, Wilson came through with a long fly to Haas that enabled Martin to score easily with the first run of the ball game. Gelbert later singled but Hallahan struck out to end the inning.

**Macks Down in Order.**

Hallahan exerted his complete mastery again in the third. He forced Dykes to pop to Flowers and then fanned Williams on a curve that dipped low and outside. Earnshaw grounded to Frisch and Hallahan was safely past another inning.

A mild threat marked the Cardinals' half of the inning. Haas went far back for Flowers' long fly. The Cardinals were hitting Earnshaw solidly. Watkins, a left-handed hitter, who replaced Roettger in right field, sent a Texas leaguer to center, but could not advance, as Frisch popped to Williams and Bottomley was thrown out by Bishop after Earnshaw had deflected his grounder.

The first Philadelphian to reach base was Cochrane in the fourth inning. He drew a walk after Bishop had fouled to Flowers and Haas had sent an easy fly to Hafey. Hallahan disposed of the dangerous Simmons on a grounder to Gelbert, who took the hard-hit smash and threw to Frisch for a force play at second.

Earnshaw was able to dispose of the Cardinals in one-two-three order for the first time in the fourth inning. He struck out Hafey and Martin and Wilson were thrown out by Dykes and Williams, respectively.

**Mack Attack Fails.**

St. Louis hopes hit a low level for the first time today in the Athletics' fifth, before smart fielding delivered Hallahan from a precarious situation. He issued his second walk of the day to Foxx, opening the inning, and when Miller singled to right field, sending Foxx to second, matters took on an ominous appearance as the long-expected attack of the Athletics seemed ready to explode.

Mack was playing for one run, however, and Dykes bunted to Bottomley, who tagged him out on the base line, while both Foxx and Miller advanced. Hallahan pitched two balls to Williams, and on orders from the bench completed the pass to shortstop, filling the bases and making possible a play at every bag, with a double play a possibility.

The double play eventuated. Earnshaw, a fair-hitting pitcher, lashed a grounder to Frisch, who smothered the ball with graceful ease and flung it back hand to Gelbert, who relayed the ball to Bottomley for a double play as Foxx crossed the plate with the run that would have tied the score.

Again Earnshaw disposed of the Cardinals in order in the fifth. Gelbert grounded to Foxx and Hallahan took a third strike. Flowers popped a foul to Dykes.

The sixth brought another mild threat by the Mackmen. After Bishop struck out on a low curve that made him look like a novice instead of the best waiter in the league, which he is, Haas singled sharply to left field. He was tied to first base as Cochrane flied to Watkins, who went far back to the fence to make the catch with arms extended over his head. Simmons again was a forced play victim to end the inning, Flowers taking his bounder and tossing to Frisch at second.

**Cardinals Threaten.**

The Cardinals also threatened in the sixth when Frisch doubled to left with one out, but Bottomley struck out weakly and Hafey grounded to Dykes.

Hallahan met another test in the seventh when Foxx led off with a clean single to center. Miller grounded to Gelbert, however, and Foxx was forced at second. Dykes relieved the tenseness by fouling to Bottomley near the Philadelphia dugout, but Williams drew Hallahan's third pass of the game. Connie Mack gave evidence of his faith in the batting power of his Athletics by permitting Earnshaw to hit for himself with the tying run in position to score. On a wild pitch to Earnshaw, Miller advanced to third base, but he perished there when Hallahan struck out his pitching rival with a sweeping hook.

Then the Cardinals staged an uprising. Martin sent the stands into ecstasies by opening with a sharp single to left and a moment later he stole second with a head-first dive under Bishop who took a high throw from Cochrane. When Wilson grounded to Bishop, Martin advanced to third.

Gabby Street ordered the "squeeze play" and Gelbert bunted to Earnshaw, who fielded the ball, but made a high back-hand toss to Cochrane which enabled the fast-stepping Martin to dive in under the catcher with the second run of the game. Gelbert reached first safely and reached second on a bunt by Hallahan, which Foxx fielded, but threw too late to catch Gelbert. The latter, however, got the ball back to first in time enough to nip Hallahan for a putout on the play. Flowers ended the inning when his bat got in the way as he tried to duck a low pitch and a grounder to Bishop resulted.

Only a walk to Cochrane with two out interrupted the orderly proceedings in the eighth. Simmons was afforded a chance to tie the score with one of his home run specialties, but Hallahan disposed of him on a high pop to Gelbert. A walk to Bottomley with two out was the only feature of the Cardinals, eighth. Hafey ended the inning with a towering fly to Haas, then came the ninth.

## 'CLOWN ACT' ENLIVENS GAME

### Wilson's Boner in 9th Relieves Lull of Tight Box Duel.

Continued From Page 17.

ting order coming up. Williams struck out quietly and Connie Mack sent in Jim Moore, of Texas, a big meaty hitter, to bat for Earnshaw.

Now Hallahan had been deceiving the boys with a drooping curve all p. m., and with a count of two and two on Moore, he let him have another of those. It was a bad ball and perhaps Moore should have an error of some kind for trying to dig it out of the dirt, for a ball-bat is no niblic. However, this pinch-hitter sent up to slam one with two runners aboard and the club two runs behind, took a low swing at a pitch so poor that the ball hit the dirt just back of the plate as Moore swung. Foxx left second in a despairing dash for third, and Jimmy Wilson, catching for the Cardinals, dropped the third strike.

That is, he didn't even catch it, for it hooked down into the dust before it got to him and he had to grab for it. Well, now, Wilson threw to third to catch Foxx, who slid safe under Jake Flowers down there, but the St. Louis club started tearing off the field, figuring that Moore's third strike had made the third out, anyway. Moreover, though Wilson had dropped the third strike, Moore had made no move to run for first and the St. Louis team was out of position when Eddie Collins came screaming in from the coachers' box at third for Moore to run like all hell, Waite Hoyt ran over from the bench and gave Moore a shove and finally he got there safe, filling the bases.

Bishop, the next hitter, fouled one higher than the upper deck roof and Jim Bottomley, the Cardinals' first baseman, tumbled all over the Athletic's bull-pen bench taking the catch to end the game.

*Four Outs in One Inning Puzzle to Be Solved.*

Now, everybody wanted to know how to score the play. You can't have four legal put-outs in an inning, but there were, Miller on a fly, Williams and Moore on strike-outs and Bishop on his foul. There was an error there somewhere, too, and the scorers first gave that to Wilson for throwing to the wrong base when he should have tossed down to first to stop Moore.

It all seemed honest enough, but the four put-outs. Then the scorers upstairs decided, in the interests of consistency and the laws of baseball, to call it no strike-out but an error for Hallahan, on account of his low throw.

So, at that, from downstairs, where the experts were working, there rose a baffled cry of, "The hell, no strike-out! That guy swung for his third strike, and three strikes is out in any league."

Well, I am sure I don't know what might have come of this. The situation certainly looked ugly for a while because you can't disenhappen a strike-out in a world series ball game and expect the experts to take it lying down. It throws the statistics out of joint. The official scorers must have seen how this would work out, for they later reversed themselves again, called it a strike-out and tacked the error to Wilson's record.

*Umpires Had Hard Time Justifying Need for Them.*

The umpires were having a hard time justifying their existence in this eventless ball game, for there weren't many decisions to make up to this one and those which did come up were routine yes or no problems and easily settled. Still, the boys get a lot of pay for umpiring in the series and there was some action, anyway, in their nimble bouncing and posturing on every pitch, a great display of which is known as the old pepper for the benefit of their bosses, the presidents of the two leagues.

Old Mr. Mack sat exposed to view on a bench placed on the field behind first base and the patrons saw him issue a silent but vigorous bawling out to Bing Miller in the shirk when Hafey, a left-handed hitter, went up to bat. Mr. Miller was out there scratching himself and blinking dreamily in the sunlight oblivious of Mr. Mack's frantic signals uttered with gestures of his score card. He placed his outfielders precisely for each hitter, some times shifting their positions with each pitch and there was Miller paying no mind.

*Subs Hop Off Bench to Wake Up Miller in Sixth.*

Two substitutes hopped off the bench and ran howling down the foul line at Mr. Miller, who came out of the ether slowly as Mr. Mack, in his signal code, wig wagged something opprobious. Mr Mack misplaced Al Simmons in the sixth, waving him far to the right and close in to the infield when Frank Frisch went up to hit, consequently Simmons was about 50 yards away when Frisch whipped a fast grounder over the bag on third base for a double. Mr. Mack's score card is quite famous for its wizardry and all that, but out in the open where he has been sitting here, the customers have a chance to check on his mistakes.

With Earnshaw now beaten and the series tied at one game each, Connie probably will now give them Lefty Grove again in Monday's resumption over in Philadelphia.

## STREET LOUD IN PRAISE OF CARDS

### Pitching of Hallahan Best He's Seen, Says Manager.

By CHARLES W. DUNKLEY.

ST. LOUIS, Oct. 2 (A.P.).—The door of the Cardinals' clubhouse flew open, in walked Gabby Street, shoulders back, head up and the scene was complete.

There was a beaming smile on the Old Sarge's face. He was extremely happy today over the victory of his players.

"Whew, boy, and how!" Street exclaimed as he patted Sweet William Hallahan on the back. There was particular emphasis on the "how."

"That was the finest pitched ball game that I have ever seen by any pitcher," declared Street, paying enthusiastic tribute to Hallahan's shutout victory.

"Barring a bit of wildness, it was just perfect."

Street would make no prediction concerning the outcome of the series now that the score is even, and neither would he say who he intended to start against the Athletics in the third game of the series at Philadelphia Monday.

*Street Praises Players.*

"We are playing a great ball club," Street said, "but I won't say we will beat them. We will be in there hustling, trying to outguess them and outmaneuver them.

"There are a lot of hitches between here and the old back door," Gabby exclaimed, whatever he meant by that.

There was jubilation instead of despair as the Cardinals pulled off their uniforms in their dressing room to get ready for their showers. A radio was going full blast and the Cards were either singing or whistling to its accompaniment.

John "Pepper" Martin, the Cardinal center fielder, who cracked out two hits, stole two bases and scored two runs, was off in a corner by himself trying to escape the back slaps of his comrades. Martin was picked up a few years ago by Charley Barrett, Cardinal scout, in Greenville, Tex., for a paltry $2,500. He was born in Oklahoma City 27 years ago on the 29th of February, and therefore says he could have a birthday every four years. As a kid he was a bat boy for the Oklahoma City Club of the Western League.

Hallahan, who held the Athletics to three hits, but gave them seven bases on balls, did not think he was wild.

"My style of pitching makes people think I'm wild," Wild William smiled. "If you get them over when you need them, I don't think that's being wild. It only makes you pitch a little harder, and perhaps work a little longer."

Asked if he thought it was the best game he ever pitched, as Manager Street said it was, Hallahan replied: "Can't say that, but I sure thank Gabby for the compliment."

Hallahan paid tribute to George Earnshaw, the Athletics' big pitcher, who opposed him.

"Earnshaw pitched a great game," Hallahan said, "but the breaks went against him."

Connie Mack was a man of few words after the defeat of the Athletics. He said the Athletics' great stumbling block was Hallahan.

The leader of the Athletics paid tribute to Martin, the Cardinal center fielder, classing him as the outstanding player and hero of the game.

"He played a heads-up game," Mack exclaimed.

## LEGAL NOTICES

**WILLIAM W. BRIDE and WALTER L. FOWLER, Attorneys.**

IN THE SUPREME COURT OF THE DISTRICT OF COLUMBIA, holding a District Court. In re: Condemnation of Land for the Widening of Huidekoper Place, Between W Street and Manor Place Northwest, in the District of Columbia. District Court No. 2130. Notice and order of publication. Notice is hereby given that the Commissioners of the District of Columbia, pursuant to the provisions of sections 1608 to section 1610, inclusive, of the Code of Law for the District of Columbia, have filed a petition in this court praying for the condemnation of the land necessary for the widening of Huidekoper Place, between W Street and Manor Place northwest, in the District of Columbia, as shown on a plat or map filed with the said petition as part thereof, and praying also that this Court empanel a jury in accordance with the law provided for in such cases to assess the damages each owner of land to be taken may sustain by reason of the widening of Huidekoper Place, and the condemnation of the land necessary for the purposes thereof, and to assess as benefits resulting therefrom the entire amount of said damages, including the expenses of these proceedings, upon each lot or part of lot or parcel of land which will be benefited by said widening in the proportion that the said benefits may find said lots, parts of lots or parcels of land will be benefited as provided for, in and by the aforesaid Code of Law. It is, by the Court this 1st day of October, 1931, ordered that all persons having any interest in these proceedings be, and they are hereby, warned and commanded to appear in this Court on or before the 21ST DAY OF OCTOBER, 1931, at 10 o'clock a. m., and continue in attendance until the Court shall have made its final order ratifying and confirming the award of damages and the assessment of benefits of the jury to be empaneled and sworn herein; and it is further ordered that a copy of this notice and order be published twice a week for two successive weeks in the Washington Evening Star, The Washington Post and the Washington Times, newspapers published in the said District of Columbia, at least ten days before the said 21st day of October, 1931. It is further ordered that a copy of this notice and order be served by the United States marshal, or his deputies, upon each of the owners of the fee of the land to be condemned herein as may be found by the said marshal, or his deputies, within the District of Columbia, before the said 21st day of October, 1931. By the Court: JESSE C. ADKINS, Justice. A true copy. Test: (Seal.) FRANK E. CUNNINGHAM, Clerk. By HARRY M. HULL, Assistant Clerk. 2.3.9.10

**FRANCIS L. NEUBECK, Attorney, National Press Building.**

SUPREME COURT OF THE DISTRICT OF Columbia, holding Probate Court. No. 42358. Administration. This is to give notice that the subscriber, of the District of Columbia, has obtained from the Probate Court of the District of Columbia letters of administration, c. t. a. on the estate of Fred C. Coldren, late of the District of Columbia, deceased. All persons having claims against the deceased are hereby warned to exhibit the same, with the vouchers thereof, legally authenticated, to the subscriber, on or before the 29TH DAY OF SEPTEMBER, A. D. 1932; otherwise they may by law be excluded from all benefit of said estate. Given under my hand this 29th day of September, 1931. FRANCIS L. NEUBECK, National Press Building. Attest: (Seal.) VICTOR S. MERSCH, Deputy Register of Wills for the District of Columbia, Clerk of the Probate Court. 3.10.17

**WADE B. HAMPTON, Attorney, Munsey Building.**

SUPREME COURT OF THE DISTRICT OF Columbia, holding Probate Court. No. 42353. Administration. This is to give notice that the subscriber, of the District of Columbia, has obtained from the Probate Court of the District of Columbia, letters of administration on the estate of Anna L. McConnaughey, late of the District of Columbia, deceased. All persons having claims against the deceased are hereby warned to exhibit the same, with the vouchers thereof legally authenticated, to the subscriber on or before the 23D DAY OF SEPTEMBER, A. D. 1932, otherwise they may by law be excluded from all benefit of said estate. Given under my hand this 23d day of September, 1931. DAVID F. M'CONNAUGHEY, 610 Union Trust Building, Washington, D. C. Attest: (Seal.) VICTOR S. MERSCH, Deputy Register of Wills for the District of Columbia, Clerk of the Probate Court. 26.3.10

## LEGAL NOT

### Auction Sales

WEDNESDAY, OCT. 28—
THOS. J. OWEN & SON, Auctioneers,
1431 Eye Street Northwest.

**Trustees' Sale of the Large 11-story, Centrally Located, Modern Office Building, Known as "The Woodward Building," Located at the Southeast Corner of Fifteenth and H Streets Northwest.**

By virtue of a certain deed of trust, duly recorded in liber No. 6312 folio 183 et seq., of the land records of the District of Columbia, and at the request of the party secured thereby, the undersigned trustees will sell at public auction, in front of the premises, on WEDNESDAY, the TWENTY-EIGHTH DAY OF OCTOBER, A. D. 1931, AT THREE O'CLOCK P. M., the following described land and premises, situate in the District of Columbia, and designated as and being lot 21 in S. W. Woodward's combination of lots in square 222, as per plat recorded in liber 43, folio 18, of the records of the Office of the Surveyor of the District of Columbia. Also part of original lot 12 in said square 222, described as follows: Beginning for the same at the northeast corner of said lot, and running thence west on H street, 31 feet to the west line of the west wall of the house on the east part of said lot; thence south on said line of the said wall 131 feet 2 inches to an alley; thence east 31 feet to the southeast corner of said lot; thence north 131 feet 2 inches to the beginning. Also part of original lot 3 in square 222, described as follows: Beginning for the same on the south line of said lot twelve (12), distant 29 feet 4 inches from the southeast corner of said lot 12, and running thence southeasterly on an alley in said square, 17 feet; thence in a straight line north of east 24 feet 6¾ inches to a point directly south of and distant 5.59 feet from the southeast corner of said lot 12; thence north 5.59 feet to the southeast corner of said lot 12; and thence west on the south line of said lot 12, 29 feet 4 inches to the place of beginning, now known as lot 22 in said square.

TERMS OF SALE: Said property will be sold subject to an overdue first trust, recorded in liber 6214 folio 257, securing the New York Life Insurance Company in the sum of $1,500,000 with interest at 5 per cent, secured on lot 21 square 222, as described above, and subject further to an overdue trust recorded in liber 6312 folio 179 securing the New York Life Insurance Company in the sum of $500,000 with interest at 5½ per cent, secured as the first trust on part of lot 3 and part of lot 12, square 222, as described above, and as a second trust on lot 21 square 222 as described above; also subject to overdue and accrued interest on both aforesaid deeds of trust and taxes to date of sale. Full particulars of said deeds of trust and the amount of unpaid and overdue interest and taxes will be stated at the time of sale.

The purchase price (over and above said trusts, and overdue and accrued interest and taxes to date of sale, as aforesaid) to be paid, $50,000 as a deposit at the time of sale, and a further sum of $75,000 to be paid within thirty days from day of sale, and the remainder to be paid in equal amounts in one and two years, with interest at 6 per cent per annum, payable semiannually, and to be secured by a purchase money deed of trust on said property. All adjustments to be made as of date of sale.

Terms to be complied with within thirty days, otherwise deposit forfeited and the property may be advertised and resold at the risk and cost of the defaulting purchaser after five days' advertisement of such resale in some newspaper published in Washington, D. C. Conveyancing, recording, &c., at purchaser's cost.

GEORGE N. EVERETT,
BRAINARD W. PARKER,
Trustees.

NOTE: The New York Life Insurance Company, owner and holder of the notes described in the deeds of trust above referred to recorded in liber 6214 folio 257 and liber 6312 folio 179, respectively, have agreed to extend for any purchaser said principal sums secured by said deeds of trust for a period of 5 years from September 1, 1931, with interest at 5 per cent., with semiannual curtails of 1½ per cent, starting at the end of 18 months, upon payment of all overdue interest and taxes.

This renewal is also subject to usual appraisal and brokerage fees.
P-d&dsinesun

### PUBLIC NOTICE

ZONING COMMISSION, WASHINGTON, September 25, 1931. In accordance with the provisions of Section 3 of an act of Congress, approved March 1, 1920 (Public No. 153, 66th Congress, entitled "An Act to regulate the height, area and use of buildings in the District of Columbia and to create a Zoning Commission, and for other purposes), notice is hereby given that a public hearing will be held in the Board Room of the District Building beginning at 10:00 A. M., OCTOBER 7, 1931, for the purpose of considering the following proposed changes in the boundaries of the use, height, and area districts, to wit: 1. CHANGE FROM RESIDENTIAL, 60', C AREA TO SECOND COMMERCIAL, 60', D AREA: Lot 16, square 24, known as 1255 25th Street, N.W. 2. CHANGE FROM RESIDENTIAL, 60', C AREA TO SECOND COMMERCIAL, 60', D AREA: part of lot K, and lots 43, 805 and 806, square 24, known as 1223 to 1231 25th Street, N.W. 3. CHANGE FROM RESIDENTIAL, 90', D AREA TO FIRST COMMERCIAL, 90', D AREA: lots 827 and 828, square 369, being on the southeast corner of 10th and M Streets, N.W. 4. CHANGE FROM FIRST COMMERCIAL, 60', C AREA TO SECOND COMMERCIAL, 60', D AREA: lots 839 to 844, both inclusive, square 534, known as 324 to 330 B St., S.W. 5. CHANGE FROM RESIDENTIAL, 60', C AREA TO FIRST COMMERCIAL, 60', C AREA: lot 817, square 732, known as 204 First St. S.E. 6. CHANGE FROM SECOND COMMERCIAL, 60', D AREA TO RESIDENTIAL, 60', B AREA: lots 77 to 86, both inclusive, 129 to 134, both inclusive, 818, 819, 820, 20, 21, 142, 126 and 127, square 1043, being on the south side of E St. between 13th and 14th Sts. S.E. 7. CHANGE FROM RESIDENTIAL, 60', B AREA TO RESIDENTIAL, 90', B AREA: parcel 66/5, being the northern portion of square 2547 and bounded by Adams Mill Road, and the Zoological Park, N.W. 8. CHANGE FROM RESIDENTIAL, 60', C AREA TO FIRST COMMERCIAL, 60', C AREA: lots 729, 757 and the east 50 feet of lot 808, square 2591, known as 1600 and 1601 Hobart St., and the east wing of the Embassy Apartments, which latter is located on the northwest corner of Mt. Pleasant and Harvard Sts. N.W. 9. CHANGE FROM RESIDENTIAL, 60', C AREA TO FIRST COMMERCIAL, 60', C AREA: lots 75 and 90, square 2670, known as 1426 and 1428 Columbia Rd. N.W. 10. CHANGE FROM RESIDENTIAL, 90', C AREA TO FIRST COMMERCIAL, 90', D AREA: lots 70 and 71, square 2837, known as 1356 and 1358 Monroe St. N.W. 11. CHANGE FROM FIRST COMMERCIAL, 40', C AREA TO RESIDENTIAL, 40', B AREA: lots 10 to 18, both inclusive, square 3329, being on the east side of Kansas Avenue between Kennedy and Jefferson Sts. N.W. 12. CHANGE FROM RESIDENTIAL, 40', "A" RESTRICTED AREA TO SECOND COMMERCIAL, 60', D AREA: lots 13 to 22, both inclusive, square 3345, being on the west side of Blair Road between Underwood and Van Buren Sts. N.W. 13. CHANGE FROM RESIDENTIAL, 40', "A" RESTRICTED AREA TO RESIDENTIAL, 40', A AREA: lot 21, square 3275, being on the south side of Butternut Street between 4th and 5th Sts. N.W. 14. CHANGE FROM RESIDENTIAL, 40', "A" RESTRICTED AREA TO RESIDENTIAL, 40', A AREA: lot 24, square 3280, being on the east side of 4th Street between Aspen and Butternut Sts. N.W. 15. CHANGE FROM RESIDENTIAL, 40', "A" RESTRICTED AREA TO RESIDENTIAL, 40', A AREA: lots 1, 10, 11, 800, 31 and 20 to 25, both inclusive, square 3281, being the eastern portion of the square bounded by Aspen, Whittier, 3rd and 4th Sts. N.W. CASES NOS. 16 TO 27 WILL NOT BE HEARD PRIOR TO 1:30. 16. CHANGE FROM RESIDENTIAL, 40', A AREA TO RESIDENTIAL, 40', "B" RESTRICTED AREA: lots 26 to 46, both inclusive, 64 to 78, both inclusive, square 1811, and lots 33 to 59, both inclusive, 83 to 102, both inclusive, square 1810, being the interior parts of the squares bounded by 39th, 40th, W and Calvert Sts., N.W. 17. CHANGE FROM RESIDENTIAL, 40', "A" RESTRICTED AREA TO RESIDENTIAL, 60', C AREA: parcels 55/211 and 55/178, square 2215, being on the south side of Macomb St. east of Connecticut Avenue, N. W. 18. CHANGE FROM RESIDENTIAL, 40', A AREA TO RESIDENTIAL, 60', A AREA: part of lot 58, square 2103, being on the southwest corner of Devonshire and Cortland Places, N. W. 19. CHANGE FROM RESIDENTIAL, 40', "A" RESTRICTED AREA TO RESIDENTIAL, 60', C AREA: lots 1, 2, 3, 4, 5, 9, 10, 11, 12 and 13, square 1779, being all of the "A" RESTRICTED portion of the square bounded by Alton Place, 39th, 40th and Yuma Sts. N.W. 20. CHANGE FROM RESIDENTIAL, 40', "A" RESTRICTED AREA TO RESIDENTIAL, 40', B AREA: squares 1446, 1447, 1448, 1432, 1433, 1435, 1424, east of 1435, entire, being the property bounded by Loughboro Road, Little Falls Road, the proposed unnamed street lying east of Weaver Terrace, Cathedral Ave., Weaver Terrace, Klingle St., Macomb St. and Conduit Rd., and lot 803, square 1439, located on the south side of Cathedral Ave. south of Weaver Terrace, N.W. 21. CHANGE FROM RESIDENTIAL, 40', "A" RESTRICTED AREA TO FIRST COMMERCIAL, 60', C AREA: the rear part of lot 803, square 1661, being on the southeast corner of Belt Rd. and Wisconsin Ave., N.W. 22. CHANGE FROM FIRST COMMERCIAL, 60', C AREA TO RESIDENTIAL, 40', B AREA: lot 45 and part of lot 44, square 4053, being on the east side of West Virginia Avenue between Mt. Olivet Rd. and Raum St. N.E. 23. CHANGE FROM RESIDENTIAL, 40', B AREA TO SECOND COMMERCIAL, 90', D AREA: parcel 143/4, located on the east side of Brentwood Rd. between Adams and W Sts., proposed, N.E. 24. CHANGE FROM RESIDENTIAL, 40', B AREA TO SECOND COMMERCIAL, 90', D AREA: all of the residential part of parcel 143/5, located on the east side of Brentwood Rd. at the intersection of W Street, proposed, N.E. 25. CHANGE FROM FIRST COMMERCIAL, 60', C AREA TO RESIDENTIAL, 60', C AREA: the First Commercial part of lot 7, square 3956, located on the north side of Rhode Island Avenue between Brentwood Rd. and 13th st. N.E., except a strip 25 feet in depth fronting on 13th St. 26. CHANGE FROM RESIDENTIAL, 40', A AREA TO FIRST COMMERCIAL, 40', C AREA: a strip 3 ft. wide on the south boundary of lot 26, square 5148, being on the west side of 49th St. north of Deane Ave., N.E. 27. CHANGE FROM RESIDENTIAL, 40', "A" RESTRICTED AREA to FIRST COMMERCIAL, 40', C AREA: the rear part of parcel 214/27, square 5632, being on the north side of Good Hope Rd. at the intersection of Naylor Rd., S.E. D. A. DAVISON, Acting; I. H. REICHELDERFER, H. B. CROSBY, DAVID LYNN, U. S. GRANT 3d, Zoning Commission of the District of Columbia. se25d&s10t

### Auction Sales

MONDAY, OCTOBER 26—
THOS. J. OWEN & SON, Auctioneers,
1431 Eye Street Northwest.

**Trustees' Sale of Valuable Seven-Story and Basement Brick and Stone Apartment Known as "The Wyoming," Being Premises 2022 Columbia Road Northwest.**

By virtue of a certain deed of trust duly recorded in liber No. 4736, folio 90 et seq., of the land records of the District of Columbia, and at the request of the party secured thereby, the undersigned trustees will sell at public auction, in front of the premises, on MONDAY THE TWENTY-SIXTH DAY OF OCTOBER, A. D. 1931, AT TWO-FIFTEEN O'CLOCK P. M., the following-described land and premises, situate in the County of Washington, District of Columbia, and designated as and being parts of the tract of land called "The Widow's Mite," now known as "Oak Lawn," described by metes and bounds, as follows: Beginning for the same on the easterly line of Columbia road, as widened, at a point distant 321.88 feet southerly from the intersection of said road, as widened, with the south line of the land conveyed to Stephen P. Quackenbush by deed recorded in liber 1190 at folio 187, of the land records of the District of Columbia, and running thence northeasterly along the said line of Columbia road 221.88 feet; thence in a line parallel with the south line of said Quackenbush's land, south 81¾ degrees, east 189.48 feet to the west line of an alley conveyed to the District of Columbia by deed recorded in liber 2910 at folio 112 of the said land records; thence southerly with the west line of said alley 203.82 feet to the point of intersection with a line drawn parallel with said second line from the point of beginning, and thence north 81¾ degrees, west 277.51 feet to the place of beginning, including with other parcels, lot numbered twenty-six (26) in Oscar W. White's subdivision of a part of "Oak Lawn," as per plat recorded in the office of the surveyor for the District of Columbia in liber county 19 at folio 186. Said property now being taxed as lot 822, in square numbered twenty-five hundred and thirty-five (2535). Subject to building restriction line, 18½ feet back from Columbia road, as shown on plat in county book 19 at page 109, of the records of the surveyor's office of the District of Columbia. Subject to the restriction to run with the land for 15 years from June 6, 1910, that no building, wall, fence or other structure shall be erected within ten (10) feet of the north line of the herein described property. Also a strip of land .77 foot on Columbia road in subdivision of "Oak Lawn," conveyed by the District of Columbia to Lester A. Barr by deed dated June 5, 1912, and now taxed as lot numbered eight hundred and fourteen (814) in square 2535.

TERMS OF SALE: One-third of the purchase money to be paid in cash, balance in two equal installments, payable in one and two years, with interest at six per centum per annum, payable semi-annually, from day of sale, secured by deed of trust upon the property sold, or all cash, at the option of the purchaser. A deposit of $10,000.00 will be required at time of sale. All conveyancing, recording, &c., at cost of purchaser. Terms of sale to be complied with within 30 days from day of sale, otherwise the trustees reserve the right to resell the property at the risk and cost of defaulting purchaser, after five days' advertisement of such resale in some newspaper published in Washington, D. C.

JOHN L. BARR,
JOHN J. BECKER,
P-dtoinclsunoc26 Trustees.

### PROPOSALS

SEALED PROPOSALS WILL BE RECEIVED at the Purchase Section, Bureau of Standards, Washington, D. C., until 2 p. m., OCTOBER 16, 1931, and then publicly opened, for furnishing, erecting and installing motor-generator, voltage-regulator, transformer and control equipment for life testing lamps at the laboratories of the Bureau of Standards. Proposal form and specifications may be obtained at Purchase Section, Bureau of Standards. 3.5

## The Washington Post

Indexed, Simplified and Popularized.

All ads restricted to their proper classification and The Washington Post style of type. Publishers reserve the right to edit classify, index or reject any classified advertising copy.

Errors in advertisements should be reported immediately. The Washington Post will not be responsible for more than one incorrect insertion.

CLASSIFIED RATES.

Count 5 average words to the line. Minimum 3 lines.

For consecutive insertions:

| | Charge | Cash |
|---|---|---|
| 1 day | 20c | 19c |
| 3 days | 18c | 17c |
| 7 days | 16c | 15c |

Cash rates apply on prepaid ads only.

Irregular or "skip" orders cost 1 cent per line additional.

CONTRACT RATES.

30 consecutive days, 15c per line.

Three or more lines every day for one year, 14c per line.

1,000 lines used at option within one year, 17c per line.

CLOSING TIME FOR ADS.

9 p. m. for daily copy and 5:45 p. m., Saturday, for Sunday copy.

Ads to appear in early 9 o'clock evening edition must be received before 12 o'clock noon.

Telephone your ad to NATIONAL 4205.
Ask for a Post Ad Writer.
Have it charged.

Classifications of an allied nature grouped together for quick and easy reference.

### Lost 1

BOSTON BULL TERRIER—Black spots on white chest; brown leather collar with brass knobs. Reward. Columbia 2000, Apt. 700-E.

DOG—Boston terrier, female, black and white; name, Patsy; reward. Ge. 4016-J.

DOG—Scottie; small, white; looks like poodle; vicinity 3736 Yuma st. nw. Reward. Cleve. 6293.

DOG—Pure white Whippet; collar marked "Prichard"; $5 reward. 2139 Wyoming ave., Apt. 41.

DOG—Wire-haired terrier, white, black spots; name, Spot, on harness. Reward. 3312 Cathedral ave., Cleveland 7194.

FOX TERRIER—Small, male; white with one black ear and eye (left), short tail; Trix or Trixie. Reward. Wisc. 3366.

SUITCASE—Black; Gladstone; between Conduit rd. and Conn. ave. Reward if returned to 2610 Cathedral ave.

2 SHARES, certificate No. TNYO 2739 preferred stock New York, New Haven & Hartford Railroad Co., issued to Charles T. Ford; any one having objection to reissuance of stock notify Secretary at New Haven, Conn.

$25—One $20 bill and 5 $1 bills, neighborhood Piggly-Wiggly store, Conn. ave. and Ordway nw. Reward if returned to manager, Piggly-Wiggly store.

### Personals 5

CASH for pawn tickets, diamonds, jewelry, antiques, silver, gold and watches. Livingston, 601 13th st. nw.; NAtl. 5649.

LOANS to heirs on their share undivided estates, legacies, trust funds. Any amounts. Chatham Discount, 170 Broadway, N. Y.

OWNER wishes to share lovely, modern, furnished home; nice location; reasonable; references. Ga. 2832-W.

PLEASANT HOME FOR SCHOOLBOYS. Study hour and play supervised. Decatur 6056.

**Handbags—Repaired, Relined**
KOHRN'S, 1748 M st. nw.; North 1210.

### Clairvoyants 6

LICENSED BY DISTRICT OF COLUMBIA

MADAM SORA.
1413 Monroe st. nw. Read., $1. Cir. Wed., Sat., 8 p. m., 50c. Adams 0948-J.

MADAME ZARA 520 D ST. NE. Linc. 4341-J.
Cards, palm, life read., $1. Hrs., 10 to 10.

MRS. RIZPAH ELDON
1336 Mass. ave. nw., southeast cor. 14th and Mass. ave. Advice about business, travel, changes, matrimony, love affairs, friends, enemies, and many important affairs in your life.

MADAME PAULINE
Clairvoyant-palmist, can be consulted on any and all affairs of life, who challenges the world to compare with her great powers and work on business, love, law, marriage, divorces, separations and family affairs. Readings, 50c. Hours, 9 to 9. Satisfaction guaranteed. 900 11th st. nw.

MADAM NAOMA GIFTED MEDIUM
Tells who and when you'll marry, makes up lovers' quarrels and family troubles, tells how to gain and hold a good position, overcome troubles, bad luck. Hours, 9 to 9. $2 readings, $1. 623 7th st. nw., bet. G & F.

PROFESSOR AVON
Royal Egyptian world's greatest palmist and medium. Absolutely has no equal. Tells you the object of your call without asking you a question. Gives advice on all affairs of life. Oriental Studio, 943 Pa. ave. nw.
NEXT TO FRANKLIN NATIONAL BANK.

MADAME LA BEY PALMIST MEDIUM.
Just arrived, can help and advise you in business, love, health and family affairs. If in trouble in any affair, consult her at once and be convinced. Hours, 9-9. Corner 7th and M sts. nw., over Tabb's shoe store. Entrance, 703 M st. nw.

Apartment hunting . . . tiresome, and often futile—Post Classified Ads bring preferred list of Washington's most desirable apartments daily to your door.

### Clairvoyants 6

LICENSED BY DISTRICT OF COLUMBIA

MARGARET MANDIS,
2821 14th st. nw. Adams 3299.
Meetings Fridays, 8 p. m. Readings daily.

PRINCESS DIANA
GIFTED HINDU PALMIST.
If in trouble, unhappy, discouraged with life, you need my help. I tell past, present and future; business, love, health, family affairs. Special $2 readings, $1. Satisfaction or no charge. 637 F ST. NW., OVER SPRINGER'S RES., OPP. HECHT'S CO. HRS., 9 TO 9; SUN., 9 TO 3.

**FAMOUS SEER**
**THE MAN WHO KNOWS**
**Special Readings $1**
This strange man sees the way and tells it all. Just what your life has been, just what it will be. Tells you when and whom you will marry; whether husband, wife, or sweetheart is true or false. Tells as to changes, travel, lost or absent friends, divorce, wills; deeds; whether it is best to buy or sell. He tells the good and the bad. A visit will convince you of his wonderful power. Something tells you this is the man. You feel the impulse to call. Do not delay. Copyright, Apr., 1931.
TWO ENTRANCES: 608 12TH ST. NW. 1203 F ST. NW., 2d Floor.
HOURS, 10 A. M. TO 7 P. M.
SUNDAYS, 10 A. M. TO 3 P. M.

### Spiritualists 7

"FREDERICK," medium; seance Wed., Fri., 8 p. m. Readings, $1. 5:30 to 9 p. m. 1758 Pa. ave. nw. 3d fl.). Dist. 1700.

DR. JANE COATES
READINGS BY APPOINTMENT
1473 MERIDIAN PL. NW. Col. 6227.

### Motor Trips 12

LEAVING for St. Louis in coupe Sunday morn.; take one; reasonable. Met. 6752.

### Help Wanted—Female 37

ANY INTELLIGENT person may earn money corresponding for newspapers; all or spare time; experience unnecesary; no canvassing; send for particulars. Heacock, 206 Dun Bldg., Buffalo, N. Y.

DICTAPHONE OPERATOR—Experienced in patent law work; $25 week. Apply Boyd's, 1333 F st. nw.

STENOGRAPHERS, typists, bookkeepers, clerks, P. B. X. operators, &c., needed daily. Boyd's, 1333 F st. nw. (Opp. Fox.)

COLLEGE AND HIGH SCHOOL STUDENTS.
Earn extra money selling entertainment tickets. Light work and very profitable. SUITE 502, 1420 K ST. NW.

SALESWOMAN
For
Lamp Department
A splendid opportunity for a clever, capable young woman of experience in a first-class store. Box 43, Washington Post.

SALESWOMAN
For
Stationery and Engraving Department
A splendid position in a high-class store for a young woman of intelligence and good character—one thoroughly experienced in these lines. Box 42, Washington Post.

### Help Wanted—Male 38

ANY INTELLIGENT person may earn money corresponding for newspapers; all or spare time; experience unnecessary; no canvassing; send for particulars. Heacock, 206 Dun Bldg., Buffalo, N. Y.

AUTOMOBILE washer; expert; steady job; fair wages. None but experienced, sober and willing worker need apply. Blanton Motor Co., 7 New York ave. ne.

BARBER—For Saturday; must be good; no other need apply; steady if suited. 223 Upshur st. nw.

BARBER—First class, for Saturday. J. Fabrizio, West 0412. 1438 Wisconsin ave. nw.

BARBER SHOPS for sale (2); very reasonable; both 3-chair shops; business good. Apply 1111 7th st. nw.

BARBER—First class; American; only for Saturday, Monday and Tuesday. Apply 5020 Conn. ave. nw.

BOYS and young men, between ages of 14 and 18, for day work as messengers; permanent employment for winter. Apply Mr. Schryver, 1317 N. Y. ave. nw.

CLERK—Age 20-25; local resident; with knowledge of plumbing fixtures and fittings; start $18 week. Boyd's, 1333 F st. nw.

COOK, all-round house man, chauffeurs; moderate wages. North 1955.

PLUMBING SALESMAN—Must be able to take off quantities and estimate; good salary. Boyd's, 1333 F st.

SALESMEN who can sell and who can organize others to sell for them will be given an opportunity to qualify for positions offering unusual future and satisfactory immediate earnings, starting today. Mr. Bates, Ambassador Hotel, 10 a. m., Saturday.

YOUNG MEN—Several, wide awake, neat appearing; no selling; salary. Apply E. Linzey, from 9 to 11 a. m. today, Commodore Hotel.

REAL SILK HOSIERY MILLS.
Fall line ready; our new plan—calling on customers by appointment; no investment for samples. Apply Room 610, 1319 F street northwest.

BOY to work in real estate office. Box 47, The Washington Post.

SALESMAN
For Men's Furnishings
A thoroughly experienced young man with real sales ability in a first-class store. State age and experience. Box 44, Washington Post.

WE can offer several aggressive men a permanent position in our sales organization. See Mr. Redcay, third floor, BARBER & ROSS, 11th and G sts. nw., between 9 and 9:30 a. m. only.

### Help Wanted—Male, Female 39

CANVASSERS—Ex-soldiers or women, to sell high-grade household products. Call North 7839. 1518 7th st. nw.

CHAMBERMAID-WAITRESS (2), $40-$50; cook-general houseworker (Filipino), nurse (white). Christian Women's Exchange, 1331 You st. nw.

POSITIONS ALWAYS OPEN.
EMPLOYMENT SERVICE BUREAU,
1406 G ST. NW.

### Situations Wanted—Female 41

DRESSMAKER—Experienced; coats made and relined; remodeling work by the day or take home; references. North 9319.

EXPERIENCED laundress wishes laundry to take home. Phone North 7181. Apply 1323 Corcoran st. nw.

WIDOW—Young, desires position as typist-general office work; adding machine operator-PBX. Box 49, Washington Post.

*PERSONS advertising for "Situations Wanted" are warned to exercise careful investigation of persons offering positions where cash deposits are required to secure employment.*

### Situations Wanted—Male 42

BOY—Colored; wants work as driver, also housework. Phone Linc. 0720.

CHAUFFEUR—Colored; desires position in private family; have some knowledge of motors; experience and reference. William Pugh, 636 L st. ne.; Linc. 0254.

COOK—Valet, houseman, white; with family or gentlemen; reliable; good manager; moderate wages; refs. Decatur 2172.

LABOR FOREMAN — Understands roads, sewers, sewer filtration, civil engineering; best references. Chas. Daly, 1004 H st.nw.

PATENT ATTORNEY, having both engineering and law education and experience desires permanent association with nonadvertising Washington patent law firm. Box 46, Washington Post.

SENIOR pharmaceutical student, colored, wants work in drug store after 6 p. m.; references. Box 51, Washington Post.

STRONG, healthy boy, 6 ft. tall, nearly 19; A-1 character; high school education; can drive any make car; willing worker; wants steady job; no canvassing. Box 50, Washington Post.

### Automobile Loans 45A

CASH LOAN IMMEDIATELY
1929 to 1931 models; year to pay; lowest rates in city. See Mr. Barnes, 1729 14th nw.

### Real Estate Loans 47

IS YOUR 1ST, 2D OR 3D TRUST DUE?
Do You Need Money?
MR. FRIEDMAN,
416 5th st. nw., Room 707. Natl. 4519.

FIRST AND SECOND TRUST LOANS.
C. F. WARING,
1416 F ST. NW. National 9172.

### Instruction Courses 54

DESIGNING, STYLING, SKETCHING—DRAPING, PATTERN MAKING, MILLINERY.
Under Washington's foremost instructor of fashion art—Jessica Livingstone Dickinson—who is continually training designers for leading manufacturers, custom houses and studios, also teachers for corporations, retail establishments, schools and colleges. Best known school for actual results—day and evening.
LIVINGSTONE ACADEMY
1333 F nw., Adams Bldg., 4th floor
Me. 2883. Branch 6.

## 25 Years Ago Today

OCTOBER 3, 1906.

"Where do the people of America get their liquor?" Mrs. Daymond, of London, England, asks at the District W. C. T. U. Convention. "I have not seen one drunken man in the four days I have been here. I could not be in London four hours without seeing many."

*Guardsmen of the District hold the annual contest for marksmen and sharpshooters. More than 200 enter one event, the Merchants' Match.*

The Italian cruiser Fieramosca, which has been in Washington waters for two weeks, leaves for Norfolk. The cruiser will later be sent to the Jamestown Exposition.

*A movement is launched to block the performance of the Rev. Thomas Dixon's play, "The Clansman." A Washington pastor requests the District Commissioners to prevent a performance of the play in Washington on the ground that the book is an "incendiary document."*

### Private Instruction 53

YOUNG Parisian gentleman will give French conversation lessons; moderate rates. Maurice H. Beaucaire, 1409 K st. nw.

FRENCH Private Lessons. Reduced rates to groups. Certificated teacher. 1450 Girard nw.; Col. 8194-J.

### Dogs, Cats, Pets and Supplies 56

PERSIAN KITTENS—THREE BEAUTIFUL WHITE MALES; THOROUGHBRED; REGISTERED; HOUSE BROKEN. 2725 13TH ST. NW.; ADAMS 3615.

SCOTTISH TERRIER puppies; pedigreed; best blood lines; price, $35 and $50. 3902 Northampton st. nw.; Cleve. 7621.

JUST RECEIVED—Wire-hair Fox Terriers, Chows, Irish Terriers, Bostons; all pedigreed. Esquimo Spitz, Collies, Persian Kittens. Tropical and Gold Fishes, Aquariums, Singing Canaries, Mexican Double Yellow Head Parrots, Alligators, Turtles.
SCHMID'S EMPORIUM OF PETS.
712 12th St. NW.

### Articles For Sale 60

ANTIQUES—Spool and four-post beds, $10; odd glass. Susie's Barn, Baltimore Blvd., beyond Maryland University.

BREAKFAST-ROOM set, $50; Dayton radio, with battery, $20; victrola, $15; unusual bargains. Adams 3413.

ELECTRIC Tower Exerciser and Reducer; in perfect condition; direct current. Apply Apt. 923, The La Salle.

FUR JACKET—MOIRE CARACUL, WITH MINK COLLAR; SIZE 38; $25. CLEVE. 2185-M.

LIBRARY or den set, consisting of 3 bookcases (4 shelves each), 2 magazine cabinets, 1 end table, wicker furniture, consisting of small desk and chair, armchair, rocker, round table; chairs covered with red velour cushions and finished in black; 1 floor lamp; entire assortment to be sold for $60. Apply 504-B, THE WESTCHESTER, 40th st. and Cathedral ave.

OIL PAINTING—Antique; of the late Queen Victoria. J. McFarlane, 500 G st. sw.

REFRIGERATOR—4 cubic foot, electric, Frigidaire; perfect condition; $90; Apex electric washer, with spinner dryer; used 7 months; perfect condition; $100; Rotarex electric ironer; used 7 months; perfect condition; $50. Call at 4514 Conn. ave. or phone Cleve. 1842.

SIDEBOARD—Antique mahogany; no dealers. Apply 1332 15th st. nw., apt. 31.

SOD—10 acres first-class old sod. See Preston Rogers, McLean, Va.; phone Falls Church 801-F-4.

FUR COAT—BROWN SQUIRREL. WILL SACRIFICE FOR $20. CALL CLEVELAND 2407.

GORGEOUS SPANISH SHAWL. IMPORTED; HAND EMBROIDERED. NEVER WORN; WORTH $150; WILL SELL FOR $75. POTOMAC 6137.

### Business Equipment 63

TYPEWRITERS—Current models in standard and portable machines for rent; bargains in reconditioned typewriters. L. C. Smith & Corona, Inc., 1016 15th st. nw.; National 0411.

### Household Goods 69

PRIVATE SALE, 1720 16th st. nw., beginning Sunday, Oct. 4, 10 a. m., household furnishings, rugs, draperies, &c.

SEWING MACHINE—Bargains in reconditioned machines; fall clearance prices, $5.95, $8.95, $10.95, $14.50 and $20.50. White Sewing Machine Co., 800 H st. nw.

### Wanted—To Buy 79

BOOKS bought; highest prices; all kinds; any quantity. Phone Met. 5415. Pearlman's Big Book Shop, 933 G st. nw.

FURNITURE—If you want full value for your furniture, send to D. Notes; 25 years of fair dealing. Phone Dist. 8112.

GOLD, SILVER, WATCHES, DIAMONDS and old jewelry needed for our mfg. dept.
SELINGER'S Full Cash Value Paid. 818 F STREET.

### Rooms—Furnished 85

A ST. NE., 212—2 front rooms, kitchen, next bath; furnished for light housekeeping. Lincoln 3837-J.

ARIZONA HOTEL—310 C st. nw., block off Pa. ave.; neatly furnished rooms; lobby; 3 baths on each floor; shower bath; continuous hot water; $4 week up; transients, 75c to $1.

ATTRACTIVE front room; next bath; good Northeast section; private family; gentleman or couple; breakfast optional. Atlantic 3872.

ATTRACTIVE room, southern exposure, porch, inst. hot water. Owner's home, corner 12th and Euclid, $18.

AVAILABLE near Wardman Park and Shoreham Hotels unusual guest room, with private bath; in well-appointed home; atmosphere will appeal to man of culture. 2940 28th st. nw.; Adams 7374-J.

BEAUTIFUL private residence, 16th st. nw.; 1 room and bath; gentlemen; references. Columbia 0065.

BELMONT RD., 1808—Choice large front room; also single room; adjoining bath; private residence; near 18th st. and Col. rd.

BURLINGTON HOTEL—Attrac. bed-sitting rm.; handsomely fur.; adj. bath. Call Dec. 0500, Ext. 219, after 5 p. m.

CALVERT ST. NW., 1914—Large front room; 4 windows, $7.50 (2); also single $4; 3 baths, hot water, free phone.

CENTRAL—Delightful, sunny fr. rm. (4 windows), for 1 or 2 quiet adults; very warm; contin. hot water; next bath; different. References exchanged. 1633 Q.

CENTRAL—Front living room (piano, fireplace), kitchen (laundry tubs); front spacious room (fireplace), artistic lighting, unusual closets; also living room (fireplace), bedrm. (7 windows); abundant heat, very clean, continuous hot water; janitor; references exchanged. 1626 17th.

CLIFTON ST. NW., 1468—Attractive, large double room; for 1 or 2; newly decorated; plenty hot water; gentlemen; reasonable.

COL. RD., 1736—Apt. 102. Large, bright, attractive room; in refined home; for woman employed; privileges. Col. 8099.

CONN. AVE., 2655 — Attractive room; beautifully furnished home; semiprivate shower bath; telephone; board optional.

COLORED—512 25th pl. ne. (Kingman Park). Front and back room, $16 and $18; for couple; meals if desired. Atlantic 5296.

CORCORAN ST. NW., 1707—Large, alcove front room; southern exposure; suitable for 2; $30; also another room; twin beds; $20. North 7138.

DOWNTOWN—Unusually pleasant, homelike 1 and 2-rm. apts.; very clean, quiet, comfortable; continuous hot water, abundant heat; janitor. Also cozy room for lady. References, 1717 De Sales.

DUPONT CIRCLE—1320 19th st. Comfortable rooms; for gentlemen; near bath; continuous hot water; walking distance; phone; reasonable.

EMERSON ST. NW., 408—Large front bedroom; very neatly furnished; next bath; convenient to bus. Col. 6408.

EYE ST. NW., 1539—Apt. 4. Light, cheerful front room; every convenience; continuous hot water; reasonable.

FACING 16TH ST.—1622 Lamont st. nw. Attractive, large room, 2d floor; 3 windows; convenient location. Ad. 2218.

FOR RENT—Two big rooms, one with kitchen, in French family. 1428 N. st. nw.

IN handsome home near Mass Ave. Park, family of refinement will take a gentleman guest, sunny room, with bath. References required. Cleveland 0817.

IRVING ST. NW., 1642—Newly decorated single or double rooms; southern exposure; running water; reasonable. Adams 8113.

ISHERWOOD ST. NE., 1537—Block north of D. Large corner room; next bath; 2 large windows; for 1 or 2; meals optional. Atlantic 1184.

K ST. NW., 1627—Chateau Bonaparte bachelor quarters; single or large rooms; private or semiprivate bath, showers; near Carlton Hotel.

KILBOURNE NW., 1708—Bet. Kenyon and Lamont; large, southern exposure; newly decorated; contin. hot water. Ad. 4714.

LOVELY ROOM—Best Northwest section; quiet home; trained nurse or 2 students; only 2 in family. Col. 8707, after 7 p. m.

M ST. NW., 1329—Corner, overlooking Thomas Circle; convenient location; large second floor room, $17 month; small room, $12.

MASS. AVE. NW., 1412—APT. 50. NICELY FURNISHED ROOM; KITCHENETTE AND BEDROOM.

MT. PLEASANT, 3201 18th nw., corner Lamont; 1 or 2 attractive front rooms; private bath; housekeeping optional. Col. 0643.

N ST. NW., 1814—Rooms; for Catholic women; privileges of preparing breakfast; many pleasant club advantages.

N. H. AVE., 1243—Lovely comfortable room next bath; also hallroom; gentlemen; walking distance; all modern improvements; private.

N ST., 1913—Large front room, 4 windows, near bath; constant hot water, $20; private home; small light room, $15.

NEAR Wardman Park and Shoreham Hotels; 2 beautiful rooms; for gentlemen; adjoining bath; all conveniences; $20 and $25. Col. 6746.

NEAL ST. NE., 1145—Newly furnished room, 2d floor; next to bath; free phone; $5 week. Atlantic 5244.

NEAR Dupont Circle—Lady to share housekeeping room; twin beds; next bath; $17.50 month. Potomac 5132.

NEWLY furnished rooms; reasonable; all conveniences. Apply after 6 p. m., 1912 Calvert st. nw.

NICE ROOMS, opposite park; continuous hot water; adjoining baths; gentlemen only; owner's home. 411 4th st. nw.

ONTARIO PL. NW., 1818 — Large front room, private bath; facing Rock Creek Park; 3 windows; phone in room; garage space; gentleman.

PRIVATE HOME—1 or 2 gentlemen; convenient to Bureau of Standards and American University; refs. Cleve. 0934-J.

B ST. SE., 307—Two rooms; will rent singly or en suite; housekeeping privileges.

SHERMAN, 1101 15th nw., Apt. 701—Attractively furnished front room, next to bath; unlimited phone. Pot. 4493.

T ST. NW., 3823—One single room, one double room, with twin beds, on one floor, with private bath; ideal for students. Potomac 6016.

THE WESTCHESTER—1332 15th st. nw., Apt. 31. Nicely furnished front room; large closet; adjoining bath; near downtown.

THE ROCKINGHAM—1317 Rhode Island ave. nw., Apt. 403. Nicely furnished, light, airy bedroom; next bath.

WOODLEY PL. NW., 2643 — Attractive front room; twin beds; private bath; adult family; gentlemen. Adams 2208.

5TH ST. NE., 624—2 or 3 furnished or unfurnished rooms; sink; porch; garage; bus near. 2 car lines.

515 F ST. NW.—Large, light, housekeeping rooms, $5 weekly; bedroom $3 weekly; continuous hot water.

11TH ST. NW., 1014—Well furnished; 2d-floor front; twin or double beds; walking distance; quiet, clean.

1117 EYE NW.—Hall room; also front room, overlooking park; twin beds; close to bath; reasonable; convenient.

1332 15TH ST. NW.—Apt. 43. Bright, cheerful room; near bath; walking distance downtown; for 1 or 2.

18TH ST. NW., 1228—Near Thomas Circle. Attractive double and single rooms; for ladies and gentlemen.

15TH ST. NW., 1404—Single rooms, $3.75 week up, fur.; large double rooms, first floor, twin beds, with meals, $9.00 week; newly decorated.

15TH ST. NW., 1316 (cor. 15th and R. I. ave.)—Attractively furn. 2d-floor room, adjoining bath; conven. to Gov't Depts.

16TH ST. NW., 1846—Room; single or twin beds; adjoining bath; continuous hot water; also small room.

16TH ST. NW., 3321—Choice of several luxuriously furnished rooms; single or en suite; garage; reasonable. Ad. 4048.

1835 MONROE ST. NW.—Mt. Pleasant—Large, sunny front room, bed in alcove; large closet; near semi-private bath; elec., h.-w. h., phone; near cafe, park, cars, bus. Two gentlemen; references.

1867 KALORAMA RD.—Colonial mansion, corner Columbia rd.; attractive students' quarters; bath; top floor; for men only.

18TH ST. NW., 3110—Convenient, desirable location; comfortable, cheerful 2d-floor front room; gentleman. Ad. 1255.

### Rooms—Furnished 85

28TH ST. NE., 3727—Private home; front room; next to bath; continuous hot water; near bus line; $15 month.

1426 POTOMAC AVE. SE.—Large front room; suitable for 2; board if desired; reasonable; convenient to bus and cars.

18TH ST. NW., 4212—Large front room; 3 windows; private bath; $35 a month; convenient to bus. Adams 3413.

5115 CONN. AVE.
Telephone Emerson 8692.

PLEASANT ROOMS.
1318 BELMONT ST. NW.
Clean, quiet, homelike; convenient to Central High School and 2 car lines; all modern improvements.

CHEVY CHASE.
Beautifully furnished room with or without private bath; private home. Clev. 6370.

### Furnished or Unfurnished 87

NEW HAMPSHIRE AVE. NW., 1822. CHEERFUL ROOMS; GOOD LOCATION. RATES, $14 MONTHLY UP.

### Room and Board 88

BANCROFT PL. NW., 2108—Newly furnished and renovated home; refined people; good residential district; good southern cooking. Pot. 4872.

COLUMBIA RD., 1371—One large and smaller front room; suitable for 4; with board; children care; a home.

COLUMBIA RD., 1754—Newly decorated; single or double; continuous hot water; excellent table; owner's home.

CONN. AVE., 1834—Single, double room; one with private bath; plenty parking space; excellent home-cooked food; reasonable.

DUPONT CIRCLE—1334 19th nw. Attractively furnished room, with private bath; delicious breakfast, evening dinners; weekly or monthly rates.

EXCELLENT location, 1337 Girard st. nw.; outside room; for 1 or 2; next bath; good home cooking; reas. Col. 5268.

GEORGETOWN — Furnished rooms and board; reasonable. Call Decatur 1966. Students preferred.

MINNESOTA AVE. SE., 1635—Large 5-window room; for employed couple or 2 gentlemen; private home; running hot water; all improvements; near 2 car lines; home cooking. Atl. 2601.

MD. AVE. NE., 326—Clean, homelike room; excellent meals; private family; very reasonable; convenient. Linc. 1357.

N ST. NW., 3317—Nicely furnished rooms, with board; fresh vegetables every day; also light housekeeping rooms.

R. I. AVE. NW., 1415—Attractive rooms; excellent meals; $8, $8.50 each; best Northwest; convenient downtown. No. 1657.

THE MANCHESTER—1426 M st. Attractive rooms; private bath; phone; maid service; with or without meals; reasonable.

11TH ST. NW., 1113—Several vacancies; nice rooms; good table board; low price. Call and see us.

1116 9TH NW.—Clean, comfortable rooms; 3 square meals daily; $8 to $10 weekly.

13TH ST. NW., 2903—Bright, attractive home; for 1 or 2 refined people; board reasonable; private Va. family. Col. 1452.

20TH NW., 2208—Attractive, comfortable rooms; continuous hot water; good food; prompt service; table board; transients. Pot. 2826.

SCOTT INN.
1333 K st. nw. In heart of downtown business; lovely rooms; refined surroundings; home-cooked meals; reasonable.

1349 L ST. N.W.
Lovely rooms, one small; also large, suitable for 3; reasonable; walking distance.

THE EVANGELINE
1330 L ST. NW.
Residence for young women; reasonable rates; excellent service. Nat'l 7870.

### Automobiles for Sale 92C

AUBURN 1931 seven-passenger sedan, run less than 1,000 miles, standard paint job and is like a new car inside and out. Here is an inexpensive car to operate and a real bargain for... $1,100
KEMPTON-CADILLAC CORP.,
Open Evenings.
1138 Conn. ave. Dec. 3430.

BUICKS—Exceptional values in fine resale cars; large selection in body styles. Emerson & Orme 17th and M sts. nw.

BUICK Master 6 late 1929 sedan, 7-passenger; new tires, mechanically like new; this car has been well cared for and shows it; all the performance and appearance of a new one; to see is to appreciate this high-class car; priced low; terms $795
UNION STATION GARAGE, INC.,
50 H St. NE. 51 I St. NE.
Open Evenings and Sunday. Metro. 3305.

CADILLAC 1931-V12 five passenger sedan. Here is a car owned by one of the officers of this firm, has been driven only 3,600 miles and its condition is unmistakably perfect; finish in a special dark blue with ivory trim, has trunk rack with trunk, six wire wheels and carries a new car guarantee. A car your next door neighbor will think is new.
KEMPTON-CADILLAC CORP.,
Open Evenings.
1138 Conn. ave. Dec. 3430.

HUPMOBILE 1931 Century 8 sedan; 6 wire wheels; dual bugle horns on hood; many extras; car like new; free wheeling $995
STANLEY H. HORNER, INC.,
1015-1111 14th St. NW. National 5800.

LA SALLE 1929 Sedan; finish in light green; fender wells, six wire wheels and is an irresistible bargain for... $1,150
KEMPTON-CADILLAC CORP.,
Open Evenings
1138 Conn. Ave. Dec. 3430.

MARMON 1929 78 Convertible Coupe, just refinished in black and red, six wire wheels, and is a beautiful car and a bargain for $650
KEMPTON-CADILLAC CORP.,
Open Evenings
1138 Conn. Ave. Dec. 3430.

OLDSMOBILE 1929 De Luxe Coach. Paint, tires and general condition excellent. This car is ready to give many miles of good transportation at a very low cost; terms.
L. C. PATE MOTOR CO.,
5832 Ga. ave. nw. Ga. 2717.

PACKARD—The safest used car market in the world offers renewed Packards 60-day new car warranty. Other makes available. Low prices, fair terms. "Ask the Man Who Owns One." Kalorama road at Seventeenth. Adams 7437.

PACKARD Latest series 6 sedan; clean as a pin throughout; this is a smart black car that will afford many miles of pleasant transportation for the family that enjoys a smooth, peppy ride; very low $695
UNION STATION GARAGE, INC.,
50 H St. NE. 51 I St. NE.
Open Evenings and Sunday. Metro. 3305.

REMOVAL SALE.
Big bargains; Fords and Chevrolets.
HILL & TIBBITTS.
301 14th st. nw.

### Wanted—Automotive 92L

WE BUY any make car; highest prices paid. The Auto Mart, 1318 14th st. nw.; North 8127. Open evenings and Sundays.

CASH FOR YOUR CAR
Without a doubt I pay highest price. If your car is not paid for, will pay your undue balance, give you the difference in cash. No delays. Drive to 1729 14th st. nw.
SEE MR. BARNES

### Apartments—Furnished 93

DOWNTOWN—Very desirable, beautifully furnished; reasonable rent; 2 rooms, kitchen, bath; 3 exposures; immediate possession. 534 20th st. nw.

POTOMAC PARK APARTMENTS—21st and C sts. nw. Phone Natl. 9102. On the edge of beautiful Potomac Park, within easy walking distance of Lincoln Memorial, new Memorial Bridge, the White House and central Govt. departments; completely furnished housekeeping apts., including General Electric Refrigerators, electric fans, table silver and linen; also hotel rooms, with bath, by the day, week or month. Here is the place for comfort, convenience and economy. No dogs or cats or wild parties.

**MORE Value**
at The Cavalier, where your rent will bring all these—
Large Rooms,
Newly Redecorated and Furnished
Full Length Mirrors
New Draperies
Electric Refrigeration
Tub and Shower Baths
Abundance of Closet Space
Complete Housekeeping Equipment
Hotel and Maid Service
Gas and Electricity.
2 and 3 Room, and larger, furnished suites, and a few choice unfurnished apartments, now are available
The Cavalier
3500 Fourteenth Street

### Apartments—Furnished 93

FRANCIS SCOTT KEY APT. HOTEL—Corner 20th and F sts. nw. 1 room, kitchen and bath; completely furnished; linens, silver, Frigidaire; by day, week or month; reasonable; owner management. National 5425.

1106 EAST CAPITOL ST.—Three rooms, 2d floor; beautifully located, overlooking Lincoln Park; neatly furnished; adults.

1 ROOM, kitchen, dressing room, bath; furnished or unfurnished. The Marquette, 2115 Pa. ave. nw., Apt. 308.

THE RAVENAL, 1610 16TH ST. NW.
THE TIFFANY, 1925 16TH ST. NW.
3435 BROWN ST. (AT OAK OFF 16TH).
1 to 3 rooms; kit., bath, solarium; $60 to $100; elec. refrigeration; resident manager; exclusive. Pot. 4242.

### Apartments—Unfurnished 94

FLORIDA AVE. NW., 14—Apt. for rent, 2d floor, steam heat; $35 monthly. Apply 1524 North Capitol st.

FOREST GLEN, MD.—2 rooms, kitchenette, private bath; quiet; adults only; reasonable; bus one block. Shep. 3237.

S ST. NW., 1707—First floor, 5 rooms; thoroughly modern; $65. Phone Adams 9228 evenings.

THIS will appeal to party desiring finest of dignified surroundings together with modern equipment; 3 rooms, kitchen; Frigidaire; combination tub and shower bath; large foyer; 2 exposures, south and west; overlooking garden; must be seen to appreciate value. Tilden Gardens, 3930 Conn. ave., Apt. 204.

3D ST. SE., 317—2 rooms, kitchen and bath, front apt.; near Congressional Library; janitor service; resident manager.

16TH NW., 3620—Apt. 214. Corner apt., 2 rooms, porch, kitchen, dining alcove, bath; to take up lease expiring May 1.

1858 COLUMBIA RD. NW.
6 rooms, kitchen, bath, lavatory (4 bedrooms), porch; free locker space. Electric refrigeration. Fireproof bldg. Convenient location. See Resident Mgr.

WE PLACE YOU FREE.
Furn. and Unfurn. Apts and Houses.
NATIONAL RENTAL SERVICE.
1427 I St. NW. Dist. 6768

BEACON APARTMENTS
1801 CALVERT ST. N.W.
2 rooms, kitchen, bath; Frigidaire; reasonable. Apply Manager.

628 NORTH CAROLINA AVE. SE.
5 rooms and bath, front ............$52.50
1311 11TH ST. NW.
Second floor, 3 rooms, kitchenette, bath; electricity furnished ..........$32.50
GEORGE F. HANE,
1422 F St. NW. Nat. 3964.

THE VAN CORTLANDT.
We are just as particular in accepting tenants as you are in selecting a home. One apt. left, suitable for 2 adults, without dogs; $50; includes Frigidaire and perfect service; in an owner operated and managed bldg., near Meridian Hill Park and Central High School. See Mgr., 1417 Belmont st. nw., or ring bell for janitor.

THE BAYHEAD
724 THIRD ST. NW.
1 room, kitchen, bath apt.; Frigidaire.
SEE RESIDENT MANAGER.

THE EL-CASER
705 FOURTH ST. NW.
Under New Management.
1 and 2 room apts.; newly decorated.
Rents Lowered.

1730 Conn. Ave. N.W.
4th Floor Studio Apt.
2 rooms, kitchen and bath......$50.00
Frigidaire.

THE CHANCELLOR
On Capitol Hill
214 Mass. Ave. N.E.
1 room and bath..............$32.50
Electric Refrigeration.

THE AUGUSTA
Cor. N. Y. and N. J. Aves.
3 rooms, kitchen and bath......$55.50
Frigidaire free. On 2 car lines.

THE VELDA
Walking Distance to Downtown
1216 10th St. N.W.
1 room, kitchen and bath, dining alcove, dressing closet.
$35.50 and $41.50
Free Frigidaire.

THE HARFORD
(Close to Central High School)
1315 Clifton St. N.W.
Apt. 33—3 rooms, kitchen and bath, pantry ..................$63.00
Large, airy rooms. Frigidaire free.

1361 IRVING ST. N.W.
3 rooms, kitchen, bath and porch.
Electric Refrigeration.

THE RANDOLPH
14th & Randolph Sts. N.W.
2 rooms, kit., bath, dining alcove. $55
Electric Refrigeration.

WEAVER BROS INC. REALTORS
Washington Bldg.
Dist. 9486

THE FORELAND
28 Second St. N.E.
1 room, kitchen and shower bath ..............$45.00

1111 Lamont St. N.W.
2 rooms, kitchen and bath, $45.00 and $50.

2151 California St. N.W.
4 rooms, reception hall and bath, $80.

Frigidaire on House Current.

410 Cedar St. N.W.
3 rooms, bath, $50.00.

*Electric Refrigeration*

Wm. H. Saunders Co., Inc.
1519 K St. N.W. District 1018

Hammond Court
30th & Que Sts. NW.
Apt. 101, 6 r. and b............$95.00

1206 10th St. N.W.
Apts. of 3 r. and b....$46.50 to $51.50

1915 Calvert St. N.W.
Apt. 21, 6 r. and b..............$85.00
Apt. 42, 4 r. and b.............. 55.00

2715 14th St. N.W.
Apt. 7, 3 r. and b..............$42.50
Apts. of 5 r and b....$60.00 and $65.00

1009 11th St. N.W.
Apts. of 1 r., k., b.....$45.00 to $52.50

425 D St. S.E.
Apts. of 3 r. and b....$42.50 to $47.50

518 H St. N.W.
Apts. of 2 r. and b..............$32.50
Apts. of 4 r. and b..............$45.00
Apts of 5 r. and b.........$50 and $55

1410 Girard St. N.W.
Apt. 2, 6 r. and b..............$55.00

1401 Neal St. N.E.
New two-family houses, 2 r., kit. and bath..................$45.00

1220-1228 Holbrook St. N.E.
New desirable four-family houses 2 r., k. and bath..............$40.00

Washington Loan & Trust Co.
900 F St. NW. National 3440.

MARYLAND COURTS
Maryland Ave. & 9th St. N.E.
The finest apartments in the northeast at reasonable rentals. Detached corner building with light, airy rooms, newly renovated inside and out. Delightfully located and convenient to Capitol.
*UNITS OF*
1 room and bath, Bachelor apartment, $30.50
1 room, kit. and bath, $37.50 to $42
2 rooms, kit. and bath, $57.50 to $65
3 rooms, kit. and bath, $67.50 to $75
Frigidaire on House Current.
*Resident Manager.*
*Apartments Furnished if Desired*
H.G.Smithy Co.
1418 Eye St. Nat'l 5904

### Apartments—Unfurnished 94

DESIRABLE downtown apartments, three and four rooms and bath. Low rent. Inquire Zager & Salus, 920 New York ave.

14th St. and Park Rd. Section.
3519 13th St. N.W.
Two rooms, kitchen, bath, elec. refrigeration, $60.
Resident Manager,
Adams 4681-J.

### Furnished or Unfurnished 95

THE ALTON—1445 Park rd. 2 and 3 rooms, kit., dinette, bath, $62.50, $79.50; furnished, $73 up; front and corner; sunny; free refrigeration; 24-hr. elevator; resident manager.

### Offices—Studios—For Rent 98

EDMONDS BUILDING
917 15th St. N.W.
Opposite McPherson Square
*The Wall Street of Washington*
Several desirable suites of two, four and six rooms. Square foot rentals from $1.25 to $1.75. Complete building service.
SHANNON & LUCHS INC.
*Managing Agents*
1435 K St. Nat. 2345.

CHANDLER BUILDING
1427 Eye St. N.W.
In the Heart of the Financial District
Individual offices and well-arranged suites at very reasonable rentals. The secretarial telephone service will enable you to reduce your overhead. Let us explain this feature to you.
SHANNON & LUCHS INC.
*Managing Agents*
1435 K St., Nat. 2345.

### Homes for Rent—Furnished 99

WESLEY HEIGHTS—Beautifully furnished; 8 rooms, 2 baths; corner house; sunny, cheerful; lovely garden; every convenience, including 1-car garage; can be seen any time. Emerson 3294.

### Homes—Rent—Unfurnished 100

BROOKLAND, D. C., 1439 Newton st. ne., desirable modern home, 5 rooms, convenient to transportation. North 5822.

### Homes for Sale 110

QUINTANA PLACE
At 7th st. nw. (at Rittenhouse and 7th)—Modern, 18-ft. front homes; 27-ft. lot—Complete from paved street to Frigidaire. Make this your bargain day.
OPPORTUNITY, LIKE TIME
does not delay. Agent on premises day and evening.

NEAR WALTER REED
8 Rooms 2 Baths.
Built-in Garage
$11,750
This is an all-brick home; semidetached, with center-hall plan; excellent condition throughout, and offered for quick sale at several thousand dollars below its original price, although never occupied.
Phone Lincoln 7063-W.

MODERN TAPESTRY
Brick House
ANACOSTIA, D. C.
1901 14th St. S.E.
2 blocks east of Nichols Ave.
1 block north of Good Hope Road.
Close to Anacostia Golf Course and
Convenient to Navy Yard and Marine Barracks.
8 Rooms and Tile Bath.
Large Side Porch.
Beautiful Yard. Built-in Garage.
Corner 14th & T Sts. S.E.
W. C. & A. N. Miller
1119 17th St. Decatur 0610.

Imposing Brick Home in 16th St. Highlands
$13,500
West of 16th st.; on LOT 138 FT. DEEP to 20-ft. paved alley. An attractive colonial of 7 rooms (4 BEDROOMS), 2 BATHS, one a shower, large attic, OIL BURNER, oak floors, fireplace, 2-CAR BRICK GARAGE and many other very interesting features. A real buy for some one. See it, you will be impressed.

Chevy Chase, Md.
Detached—In New House Condition
$14,950
On extremely beautiful street, near the circle. A DUTCH COLONIAL, on LOT 70-FT. front. Seven rooms (4 BEDROOMS), 2 BATHS, including shower, oak floors throughout, copper screens, Frigidaire; covered side porch (cement floored), slate roof; 2-car brick garage. Another big buy at a low price.
Evening Phone Until 9 P. M.
BOSS & PHELPS
REALTORS.
1417 K ST. National 9300.

### Lots for Sale 113

CHEVY CHASE
BUILDING LOT
70-foot front; just a short distance off Conn. ave.; suitable for a home of the better type.
Nat. 5833.

### Suburban for Sale 114

An Acre of Ground
Virginia Bungalow
Masonry constructed throughout, including inside partition walls. Strictly modern with very artistic arrangements.
Two bedrooms. Tiled bath and shower. Inclosed sleeping porch. Large living room with fireplace. Dining room. Library with fireplace. Breakfast room; Kitchen. Attic and cellar. Hot-water heat.
Acre—beautifully landscaped—contains fruit trees, grape vines, berry bushes, flowers and shrubs in abundance.
W. C. & A. N. Miller
1119 17th St. Decatur 0610.

### Farms—Land for Sale 115

FARM taken under foreclosure near Frederick, Md., about 300 ft. from Balto.-Fred. Boulevard, 162 acres, large brick residence, needs repairs, excellent barn and outbuildings, spring house, fruit, very low price, $39 an acre. Terms, cash. No trades. Cleveland 4733.

3½ ACRES land near Annandale, Va., on Columbia pike, about 12 miles from Washington, would make nice country home; terms. Mr. Atherton, 419 11th st. ne.

# BRIDE HELD READY TO BACK GAS FIGHT IN DISTRICT COURT

### Corporation Counsel Seen as Indorsing Challenge of Ownership.

### ANTIMERGER ACTION UP TO COMMISSIONERS

### Utility Body Is Expected to Report on Case When Docket Is Clear.

William W. Bride, District corporation counsel, is expected to give indorsement to the plan to carry into the District courts a challenge of the existing ownership of 84 per cent of the capital stock of the Washington Gas Light Co., which owns the Georgetown Gas Light Co.

Propriety of the present ownership of the local gas system is expected to be challenged as a result of disclosures at the recent hearing before the Public Utilities Commission.

The matter still rests formally with the Utilities Commission, members of which, headed by Maj. Gen. Mason M. Partick, retired, chairman, are expected to report to District Commissioners as soon as the commission has got some of the most pressing matters before it momentarily out of the way.

**Bride Will Give Comment.**

District Commissioners, in turn, are expected to refer the Utilities Commission recommendation to Mr. Bride for comment as legal adviser since under the La Follette antimerger act, any move to divest foreign ownership of control of a local utility must be initiated by the Commissioners.

Though Mr. Bride has stayed in the background during the hearing before the commission and permitted his assistant, William A. Roberts, a free hand in conduct of the inquiry, he has kept in close touch with developments and it is significant that he appeared at the hearing the day attorneys for the owners proposed the hearing be abandoned and the matter be taken to court on the basis of a stipulated set of facts.

**Stipulation Is Refused.**

Mr. Bride said he would agree to a stipulation if it included an admission that the Central Public Service Corporation owns the local gas system. This, of course, was not agreed to and the hearing proceeded.

It is the contention of counsel for the owners that the true ownership of their 84 per cent of stock lies with Albert E. Peirce, president of the Central Public Service Corporation, $400,000,000 Chicago utilities holding corporation, who owns the beneficial interest in the Westfield Trust. Inasmuch as the Westfield Trust has control of the stock of the local system, they contend, there is no violation of the antimerger law.

## Some Prize Winners in Grotto's Baby Contest

Post Staff Photos.

Prize winners in the mammoth baby show conducted yesterday and last night at the Washington Auditorium by the Kallipolis Grotto. Upper left—Mercedes Barry, 4½ years, 2930 Thirteenth street northwest, winner of the beauty sweepstakes. Upper center—Four-year-old Margaret Louise Maynard was crowned baby monarch of the show by Carlton F. Howell, monarch of the grotto. Left to right—Mrs. Margaret Maynard, Margaret Louise and Monarch Carlton F. Howell. Upper right—Bobbie Weismiller, 16 months, 2217 Quincy street northeast, wraps his feet around the cup he won in the second division. Lower (A. P. photo)—Baby parade winners. Left to right—Margaret Maynard, in a costume of 1850; Izetta Simon, as the Statute of Liberty, first prize, and Isabelle M. Barry winner of third prize.

# MISS PERSONALITY NAMED BY GROTTO

### Recipient of Title, Miss Thelma K. Smith, Will Be Given Trip Abroad.

Miss Thelma K. Smith, 213 Ninth street southwest, last night was designated "Miss Personality" at the culmination of Kallipolis Grotto's beauty contest and fall festival at the Washington Auditorium. In addition to the title she will be given a trip to Europe by the grotto.

Earlier in the evening 4-year-old Margaret Louise Maynard, of 1161 Morse street northeast, was crowned "baby monarch" by Grand Monarch Carlton F. Howell, of Kallipolis Grotto, who presented her with a cash prize of $100.

She was selected from a throng of entrants in a baby parade in the late afternoon. Four-year-old Mercedes Barry, daughter of Mr. and Mrs. David E. Barry of 2930 Thirteenth street northwest, won the "beauty sweepstakes," and Russell Dent, 8 months old son of Mr. and Mrs. Gilbert Dent, of the Cavalier Apartments, was adjudged the healthiest baby.

## Woman Struck by Auto Seeks $10,000 Damages

Laura E. Davis, of 3030 Rodman street northwest, yesterday filed suit in the District Supreme Court for $10,000 damages against John F. Owens, of 2008 Eighteenth street northwest, for injuries sustained when Owens' automobile struck her October 23, 1930.

The complaint alleges that the woman was standing in a traffic safety zone at Connecticut avenue and Rodman street northwest waiting for a street car. Owens, the suit alleges, drove his car into her and caused her to sustain serious injuries. Attorney Charles S. Baker filed the suit.

## Child Hit by Driverless Car in Serious Condition

Dorothy Virginia Gray, 7, 4332 Third street northwest, was in a serious condition at Emergency Hospital last night, suffering from a compound fracture of the right arm and severe head injuries, incurred when she was struck by a driverless automobile Thursday afternoon.

Dorothy was playing in front of her home when the auto, its brakes released, rolled backward down an incline from its parking place a block away. The car is owned by Lloyd Connelly, 4415 Third street northwest. Cause of release of the brakes could not be determined.

**Retired Admiral Collapses.**

Collapsing while walking through the American University grounds at Massachusetts and Nebraska avenues northwest, Rear Admiral Charles C. Badger, 78 years old, U. S. N., retired, was treated for exhaustion by the fire rescue squad yesterday. He was removed to the Naval Hospital for further treatment. His condition is not regarded as serious.

# BUSINESS MEN RAP FIRE RESCUE SQUAD

### Central Group Says Service Unscientific and Urges Doctor's Presence.

In several instances the Fire Rescue Squad of the District Fire Department has used unscientific and inappropriate methods of treatment, the Central Business Men's Association decided yesterday at a luncheon meeting at the Logan Hotel, and for this reason the group adopted a resolution urging that an accredited physician accompany the squad on all calls, or that the work of the squad be turned over to a hospital.

The association acknowledged during its discussion of the Fire Rescue Squad that the body was composed of a group of hard-working and serious men, but still felt that should a competent physician supervise the work lives might be saved.

"Be it resolved," the resolution read, "that either an accredited physician accompany the rescue squad on all trips, having authority to properly supervise proper medical steps necessary, or else the operations of the reacue squad be turned over to Gallinger Hospital or some other accredited hospital of this city for this purpose."

The association also adopted resolutions indorsing the "Halloween Carnival" as an anual affair and commending the Washington Board of Trade for the excellence of its literature preparatory to the George Washington bicentennial celebration.

## Kern Succeeds Hadley As Electrical Engineer

Walter E. Kern, former assistant electrical engineer, yesterday was named District electrical engineer by the District Commissioners to fill the vacancy caused by the retirement of Warren Hadley.

The promotion is effective October 16. Mr. Kern's salary for the first year is to be $4,600.

## Curley Club Bazaar To Be Repeated Tonight

The first annual Curley Club bazaar was opened at Carroll Hall, of St. Patrick's Church, Tenth and G streets northwest, last night, with a program of entertainment and dancing. The bazaar will be continued tonight at 7:30 o'clock.

Proceeds from the bazaar will be applied to Archbishop Curley's fund for scholarships for poor children.

# THE ONCE OVER

By H. I. PHILLIPS

**MR. TWITCHELL ON WHISTLING.**

DEAR EDITOR:

Will you do me a favor by getting word to Prof. Shaw, the archfoe of whistling, that all the great men of American history were whistlers, many of them quite objectionably so. I have facts to show that George Washington was a great whistler; in fact, he might be called the Father of His Country's Whistlers. Much of the other generals' jealousy of Washington was due to the fact he could outwhistle any officer in the colonial armies.

• • • •

There are records to prove that Washington outwitted Cornwallis when he crossed the Delaware by leaving a peanut-roaster going in the American camp while his soldiers crossed the river. Cornwallis, hearing the peanut-roaster, assumed it was Washington whistling and never suspected that George had crossed to the other side. In Washington's old diary there is this entry:

"Whistled this day for Mrs. X."

It indicates he was quite a whistler socially, too.

• • • •

Paul Revere was an illustrious whistler. You recall that he was captured by the British, who quickly released him. Why? Because they couldn't stand his whistling.

• • • •

Betsy Ross was one of the first women whistlers in the country. She liked snappy numbers and if alive today would have whistled things like "Everything Is Hotsy Totsy Now." The neighbors used to say that every afternoon, as soon as she finished her day's work on the flag, she would stick her head out the window and whistle until it was unbearable.

• • • •

**Barbara Frietchie was a whistler and when she cried "Shoot If You Must This Old Gray Head" the soldiers nearly accepted the invitation, her whistling was so bad.**

• • • •

GEN. GRANT was a grand whistler and it was from him that the expression "To wet your whistle" came. You remember how other generals complained to Lincoln that Grant was whistling to excess and how Lincoln in his droll way replied that if that were so all he could say was that his other generals did more whistling.

• • • •

Teddy Roosevelt was a before-breakfast whistler. He even whistled in bed. His Rough Riders were recruited from the country's best whistlers and it was the noise they made going up San Juan Hill that frightened the Spaniards stiff.

• • • •

Among famous business men, the first Commodore Vanderbilt was a whistler of merit, and so were Jim Fiske, Russell Sage and Jay Gould. Fisk used to get up what he called whistling "bees" at which all the leading financiers would gather at the close of the market and whistle till the cows came home.

• • • •

**Regardless of Prof. Shaw, I claim that all great and successful men were and always will be whistlers. And no man should lift his voice against whistlers in this country today. If the nation ever needed whistlers it needs them now.**

Yours for truth,
ELMER TWITCHELL.

• • • •

**MR. COOLIDGE'S ATTITUDE.**

Calvin Coolidge feels sorry for President Hoover but thinks he ought to be made to run again if only as a matter of discipline.

• • • •

**WAITING FOR THE GREEN LIGHT.**

**"I will not run,"**
**Said "Cal," at ease,**
**Still calm and cool;**
**"I will not run**
**In days like these—**
**For I'm no fool!"**

• • • •

"Motorcycle Cop Leaps from Bike to Back of Runaway Horse."—headline. It's a good trick, but what we want to see is a motorcycle policeman leap from a horse to a runaway motorcycle.

## Policeman Dismissed For A. P. Office Row

Thomas D. Atkinson, of the Eleventh Precinct, was yesterday ordered dismissed from the Police Department for creating a rumpus recently in the offices of the Associated Press while intoxicated and for making untruthful statements to a superior.

Atkinson was previously recommended for dismissal by the Police Trial Board after an informer had testified that he had been instructed by Lieut. Oscar J. Letterman to "get enough on Atkinson to have him dismissed from the force." The District Commissioners reversed the verdict, however, basing their reversal to the manner in which the evidence against Atkinson was obtained.

## Dr. Pierce Begins 31st Pastoral Year

### All Souls' Church Gives Reception for Minister on Anniversary.

Members of the congregation of All Soul's Unitarian Church, Fifteenth and Harvard streets northwest, tendered a reception last night to Dr. and Mrs. Ulysses G. B. Pierce on the occasion of the thirtieth anniversary of Dr. Pierce's installation as pastor of the church. Dr. Pierce came to All Souls' Church in 1901 from Ithaca, N. Y.

Howard Hosmer, chairman of the committee in charge of the reception, introduced Dr. Pierce to the congregation, and the latter spoke briefly in appreciation of the reception. In addition, Mrs. Pierce also said a few words.

Besides his duties as pastor of All Souls' Church, Dr. Pierce is member of the board of St. Elizabeths Hospital and the board of Howard University.

## Night Work to Speed I.C.C. Group Excavation

The noise of steam shovels and wrecking operations will be heard far into the morning during the next few weeks in the vicinity of Twelfth street and Constitution avenue when contractors start clearing the site for the Interstate Commerce group of buildings, using both day and night shifts.

This will be the second job to be undertaken on a 24-hour schedule. Excavators for the Archives Building, which will rise on the site of the old Center Market, now are working three-eight-hour shifts daily.

## 3-Year-Old Enjoys Solo Jaunt Around District

Wanderlust struck 3-year-old Emma Scott, of 627 Lexington place northeast, yesterday afternoon, so she boarded a street car and started to tour the city.

When the car arrived at the barn at Fourteenth and Decatur streets northwest, Conductor Elgin, seeing the small passenger sitting all alone, turned her over to the police. Then Emma had another nice ride, in an automobile this time, to the Receiving Home, where she was identified several hours later and turned over to her father, Clifford Scott.

# *Life Term for Wife Slayer Ends 'Racketeer' Dream*

### Donall Sagle, Washington Man, Sentenced for Murdering Mate in Richmond; Left Note With Body Asking for "Real Publicity."

Sentenced to life imprisonment in the Virginia State Penitentiary, Donall W. Sagle, 26-year-old Washington man, who shot to death his 20-year-old wife in Richmond five months ago, will never realize his life's desire to be a "racketeer."

After a lunacy commission declared Sagle sane, Judge John L. Ingram yesterday, in Hustings court, Richmond, handed down the life sentence.

Sagle asked for "real publicity," confessing to an ambition to become a "racketeer" in a note he left to "the press" after he killed his wife and badly wounded himself at her grandparents' home in Richmond, May 3.

Married last Christmas following a brief courtship, Sagle and his bride, Agnes, lived in Washington for about a month before they separated and his wife went back to Richmond. The husband followed.

According to his father, John W. Sagle, of 1030 I street northwest, Sagle was [illegible] devoted to his wife. Detectives testified last July at his trial that Sagle said he shot his wife because she refused to live with him. He pleaded guilty to first degree murder.

"Please give this shooting some real publicity," he said in the note addressed to "the press" found with the body of his wife.

"You know I've always wanted to be a real racketeer, and now my time has come. Don't forget. Real publicity.

"Thank you kindly, sirs."

He addressed another note to his father, in this city.

"Rush, for when you receive this I will probably be dead," it read.

In his Richmond Hotel room, police found a picture of the couple. On the back of it was written, "My wife and I. We couldn't live together. A crushed romance."

While he was held at the Richmond City jail Sagle wrote a woman inmate that he was "thinking of pleading temporary insanity" since this "would make things lighter for me."

# SMOKE CAUSES BILL OF MILLION YEARLY ON PUBLIC BUILDINGS

### New Structures to Increase Costs of Washington Clean-Up Work.

### LOSS OF ULTRAVIOLET RAYS SEEN AS SERIOUS

### Capital Cleaner Than Other Cities Because of Lack of Manufacturing.

The annual cleaning bill of the Department of Public Buildings and Parks in Washington because of smoke-polluted air is more than $1,040,000, according to the Anthracite Institute.

Exclusive of the White House, Capitol and Treasury Building, 8,192,626 feet of wall space must be cleaned of smudge every year, at a cost of 12¾ cents a square foot, it is said.

The vast new Government buildings, rapidly becoming factors as smudge catchers, is expected to raise the cleaning bill considerably in the next year or two.

**Cleaner Than Other Cities.**

The Capital is shown to be more free from smoke pollution than any of the other large centers of the Nation.

Outside of Government enterprises, Washington has but 538 manufacturing concerns within the boundaries of the District. For this reason the smoke released into its atmosphere is below the average for the country.

The United States Public Health Service is now conducting a survey of air pollution in fourteen of the larger cities of the Nation. The report will be completed by the end of 1932.

**Ultra-Violet Rays Lost.**

The investigation was partially prompted by reports that loss of ultra-violet rays through smoke and ash haze in the air was responsible for a decided increase in the pulmonary and respiratory disease death rate in communities most affected.

In Baltimore and New York the loss of ultra-violet rays is about 50 per cent. In Chicago the loss is as great as 55 per cent at certain times.

Analyses of smoke and ash air content in 25 cities concluded by independent investigations of the health departments of those places, and the Mellon Institute of Pittsburgh, show that air-pollution consists of soot-solid carbon particles resulting from incomplete combustion and certain volatile gases containing sulphuric acid from soft coal; carbon monoxide, carbon dioxide, sodium, sulphur and arsenic.

## Highway Lighting To Warn Airplanes

### Combination System Is to Be Used on Mount Vernon Route.

Street lights which will illuminate the way for traffic on the ground and at the same time flash a warning to airplane traffic are planned for use on about a mile of the Mount Vernon Memorial boulevard, from Highway Bridge west along Columbia Island toward the Arlington Memorial Bridge.

From above airplanes will get the red flash of warning which means an obstruction, but to passersby on the ground the lights will look like ordinary lamp posts with the usual white glass globes.

A red glass bull's eye set in the top of the globe will serve as a warning to airplanes seeking to take off or land from the airport. The red beam will be thrown up and outward, but because of the more intense white illumination below, the red beam will be invisible from the ground.

## Delayed Letter Keeps Staples From Inquiry

Former Patrolman Orville Staples failed to appear yesterday before the committee of lawyers appointed by District Commissioners to advise on recommendation of the grand jury that Staples be reinstated in the department and those responsible for his dismissal be punished.

The committee invited Staples to appear at 9 o'clock yesterday morning. Questioned last night regarding his failure, Staples said he had not received the letter until last night when he returned home from his office.

## Warrant Is Issued Against Job Agent

### Woman Says Man Took Money and Failed to Provide Work.

A warrant charging John D. Kendall, operator of the Washington Business Bureau, with obtaining money under false pretenses was issued in Police Court yesterday after a conference between a woman complainant, a representative of the Better Business Bureau and two assistant United States attorneys, Michael Keogh and William H. Gallagher.

Investigation of the concern was initiated ten days ago following a complaint that a woman had paid a $2 registration fee and had not secured a position as maid even though she had been told that there was a vacancy.

The complaint was signed by Fannie Lytle, colored, 615 Fifty-seventh street northwest. The woman alleges that on September 12 she applied for a position and was led to believe that one was open. She was told that she would have to register and pay her money and then was told to return, which she did. Each time she went back, she said, she was told to return shortly, that a position would be obtained for her.

# GRAND JURY INQUIRY LOOMS IN 3 DEATHS

### Prince William County Body May Investigate Tragedy of Miller Family.

The Prince William County grand jury which convenes Monday at Manassas may be asked to investigate the deaths in the family of Goodwin Miller, whose burned body was found September 25 with that of his wife and child in their home near Kopp, Va.

That the grand jury may investigate the deaths was indicated yesterday when Justice of the Peace Thomas H. Cobb, requested Walter Wolfendon, 46 years old, to be ready to testify before the grand jury. Wolfendon was questioned yesterday regarding his relations with the Miller family.

Commonwealth's Attorney Thomas H. Lion, whose belief that the deaths were accidental is at variance with other county officials, who believe the Millers were murdered, expressed the opinion that Wolfendon had no connection with the case.

State Prohibition Inspector M. A. Lynch told Sheriff John P. Kerlin that Miller had informed him on September 20 that Wolfendon was making brandy. On the afternoon before the bodies were found, Lynch said, he and two deputies saw Wolfendon's car parked a mile from the Miller home, which is one mile from Wolfendon's home.

They were attempting to find him with liquor in his possession, Lynch said. Wolfendon explained yesterday that on that afternoon he had been hunting squirrels in the woods and returned home at 5 o'clock. Commonwealth's Attorney Lion said that this statement had been substantiated, and it was also shown that Wolfendon had not left his house that night.

It was during this night, September 24, that the Miller house was burned to the ground. Wolfendon was released after being questioned.

## Year's Suicide Toll Is Reported as 104

### Homicides Fixed at 93; Other Violent Deaths Total 418.

A total of 104 suicides and 93 homicides were investigated by the District Coroner's office during the last fiscal year, Dr. J. Ramsay Nevitt reported yesterday to the District Commissioners. Wounds in five of the homicide cases were not inflicted in the District.

A total of 418 violent deaths from automobile accidents, falls, blows and similar causes, and 1,445 deaths from natural causes were also reported. Myocarditis, or heart disease, led the list of causes of natural death with 362.

Included in the causes of natural death were alcoholism, 23; abortion, 21; cancer, 32; still-births, 348, and pneumonia, 117. Automobiles were responsible for 67 deaths in the District, and 76 outside the city, while blows, falls and the like caused 102 deaths in Washington. There were 37 drownings, one death from lightning and three deaths from airplane crashes.

# THIRD DEGREE PROBE TO RESUME OCT. 12 BEFORE NEW JURORS

### Some of 200 Witnesses Are Given Notice to Appear for Further Hearing.

### DOAK WRITES LETTER COMMENDING POLICE

### Charges of Beating Fail to Save Man Fined for Intoxication.

Subpenaes were out yesterday for some of the 200 witnesses to be called before the grand jury, on October 12, in the continuation of investigation into charges of third degree tactics and brutality laid at the door of the Police Department.

Witnesses will be told to report throughout the week of October 12, as a second grand jury resumes the investigation which was halted on the eve of the return of about fifteen indictments in the police case by the July grand jury. The work of this body must be done over because a Government pensioner was found on the jury.

Meantime another Government official came forward with a morale-boosting letter to Maj. Gen. Herbert B. Crosby, District Police Commissioner. The latest to commend the police department in its time of stress is William N. Doak, Secretary of Labor.

**Doak's Letter Stressed.**

In the daily police bulletin, Maj. Henry G. Pratt, superintendent of police, called attention of all officers to the communication, and issued orders that the letter was to be read at each roll call for two consecutive days, and further ordered that every member of the force should be supplied with a copy.

"I am aware that charges have been laid against a few members of the District Police Force," the letter from Mr. Doak read.

"I do not know whether these charges are well based or not, but I do know that you and the police officials under you can be depended upon to see to it that everything under investigation is turned to light, and that justice shall be done.

**Police Force Praised.**

"At a time like this, I feel I must say that insinuations against a few men should not be allowed to warp the judgment of the community against a great body of men who today are doing their duty so effectively for the city of Washington.

"The District Police Force is composed of men of character in whom the taxpayers can have implicit confidence. The possible actual misdeeds of a few should not be allowed to discredit their fellow officers.

"Personally, I wish to pay a tribute to the individual policemen of the city of Washington. I have always found them alert, courteous and efficient. I think you have reason to be proud of the body of men over whom at present you occupy a position of direction."

(Signed) W. N. DOAK.

**Beating Charge Fails.**

James Lester, colored paperhanger, appeared in court yesterday, broken arm, scarred face, bloody shirt and all, but these exhibits and his claim that police had beaten him badly when they arrested him at his home, 1600 New Jersey avenue northwest, failed to help him on a drunk and disorderly charge.

When two colored doctors testified that Lester apparently was intoxicated when they treated him after his arrest, Judge Robert E. Mattingly found him guilty and fined him a total of $30. Denny Hughes, defense attorney, announced his intention of appealing the case, and Lester was released on $100 bond.

Lester testified that two Second Precinct police broke his arm as they pushed him into the patrol wagon, after dragging him from his home last Sunday night. The two men beat him and twisted his injured arm on the way to the station house in the patrol wagon, he declared.

## Postoffice Guard Is Fined on Liquor

### Mooney Gives Character Testimony; Riddle to Appeal Sentence.

Albert S. Riddle, captain of the guard at the Washington Postoffice, was fined $150, with an alternative of six months in jail, on liquor charges by Judge A. L. Wilson in Takoma Park Police Court. Postmaster William M. Mooney was one of more than a dozen character witnesses who appeared on Riddle's behalf.

Riddle was arrested September 15 when a raiding squad of the Montgomery County Police substation at Takoma Park, Md., raided his home at 204 Hancock avenue, Takoma Park, Md. The policemen found 15 gallons of alleged whisky and 130 gallons of wine, they told the court.

Riddle testified that he "took a nip now and then" and that the liquor was for his own consumption. He was charged with possession of intoxicating liquor with intent to sell. He appealed the sentence to the Circuit Court.

## Box Firm's Safe Stands Yeggmen's Third Attack

Yeggmen attempted for a third time Thursday night to blow the safe of the Columbia Specialty Paper Box Co. at 228 First street northwest, but were unsuccessful.

Entrance had been gained through a rear window and they succeeded only in marring the varnish and breaking the knob off. According to Emmanuel Aaronson, manager, there was no money in the safe.

## Monroe Street Bridge Reopened for Traffic

The Monroe Street Bridge, newly repaved and widened, was opened for traffic yesterday afternoon. It now has a width of 50 feet instead of 32, as formerly.

Street car service will be resumed over the bridge today, according to Capt. H. G. Whitehurst, chief engineer of the District Highway Department. Traffic has been detoured during the work.

# BIRTHS, DEATHS AND MARRIAGES

## BIRTHS REPORTED.

Henry E. and Mary Robey, boy.
Charles R. and Anna Schoeneman, boy.
Norris J. and Sue Krone, boy.
Carol and McAtte Newman, boy.
Albert E. and Bernadine Gibson, boy.
Thomas A. and Ruby Moran, boy.
Joseph P. and Margaret Lilly, boy.
James F. and Margaret Harold, boy.
Werner J. and Mary Zimmerli, boy.
James A. and Margaret Stone, boy.
James K. and Vivian Curtis, girl.
John W. and Laura McDonald, girl.
William S. and Elizabeth Goodman, girl.
Daniel B. and Anna Gallatin, girl.
George W. and Esther Parisher, girl.
James L. and Maisie Cannon, girl.
Oscar B. and Freda Fetterman, girl.
Charles D. and Lenora Watts, girl.
Charles W. and Theresa Thompson, girl.
Dennis P. and Mayme Fenton, girl.
Lloyd C. and Mary Berger, girl.
George W. and Agnes Corcoran, girl.
Vincent R. and Dorothy Reid, girl.
John W. and Frances Warring, girl.
John W. and Catherine Donald, boy.
John and Evelyn Bolila, boy.
James R. and Helen Dimond, boy.
Charles A. and Bernadine Bell, boy.
Melvin C. and Eleanor Tarman, boy.
Fred E. and Helen Beck, boy.
John G. and Katherine Hazell, boy.
Gerald A. and Thelma Brown, boy.
Morris A. and Pauline Katz, boy.
Max and Katherine Horenstein, boy.
Samuel and Sadie Silverman, girl.
Thomas W. and Martha Wiltshire, girl.
James and Hilda Ewen, girl.
Francis M. and Elizabeth Wilcox, girl.
Vivian E. and Bernadette Harler, girl.
Edward H. and Hazel Von Beck, girl.
George E. and Frances Kimmel, girl.
Herbert W. and Alice Thade, girl.
John A. and Sadie Richards, girl.
Lucius D. and Gertrude Glauner, girl.
Irving C. and Cora Solomon, girl.
Bernard and Helen Baruch, girl.
George L. and Melva Littlefield, girl.
Gideon and Verna Lewis, boy.
Alton J. and Ethel Lucas, boy.
Dandris and Gertrude Holland, girl.
David C. and Anna Harwood, girl.
Blain J. and Laura Gray, boy.
William J. and Anna Davis, boy.
Hoovier W. and Beulah Tasby, girl.

## DEATHS REPORTED.

Frances Ellen Stockbridge, 88 yrs., 1369 Columbia rd.
Sarah A. F. Barker, 83 yrs., 2039 New Hampshire ave.
Patrick F. Mullady, 73 yrs., 1308 Maryland ave. ne.
J. Mitchell Rouse, 70 yrs., 483 O st. sw.
Albina A. Rodenhauser, 69 yrs., 3636 T st. nw.
Rosa Catherine Gockler, 69 yrs., 7140 Chestnut st.
Clara O. Fry, 68 yrs., Columbia Hos.
Mary Elizabeth Miller, 64 yrs., 1738 Lamont st. nw.
Mary Guilliani, 61 yrs. Homeopathic Hos.
Chester Wilson, 60 yrs., Providence Hos.
John L. Hargreaves, 55 yrs., Walter Reed Hos.
Frances E. Rawlings, 33 yrs., Walter Reed Hos.
Lavina Mary Buell, 16 yrs., 4808 Davenport st. nw.
Infant of Rosa Gaddis, 1 day, 1601 Grace court nw.

## LICENSED TO MARRY.

Chester Flack, 24, Philadelphia, and Virgie Madeline Jones, 21. The Rev. H. S. Smith.
Harold E. MacGregor, 23, and Catherine M. Wilson, 21. The Rev. J. H. Dunham.
Otto Engelmann, 26, and Luise Lederer, 24. The Rev. C. J. Trinkaus.
Arley Caudill, 28, and Alice M. Streator, 25. The Rev. C. B. Austin.
Arthur C. Aston, 33, and Dorothy D. Crazz, 28. The Rev. H. A. Woolfall.
Leon E. Barlow, 27, and Mary C. Smith, 19. Judge R. E. Mattingly.
Patrick J. Benfont, 23, and Ruth E. Howe, 21. (No preacher named.)
William C. Tyers, 22, Purcellville, Va., and Margaret F. Morris, 20. The Rev. M. J. Riordan.
Cortland D. Van Hoesen, 27, and Gertrude J. Emmons, 24. The Rev. R. E. Boyd.
Leigh C. Kenyon, 24, and Elizabeth K. Drake, 23. The Rev. J. C. Ball.
Fred W. Morrison, 25, Takoma Park, Md., and Marilynn M. Williams, 20, Takoma Park, Md. The Rev. C. M. Young.
Jacob Rubin, 66, Baltimore, and Bessie Goldstein, 65, Baltimore. Rabbi J. T. Loeb.
Charges R. Hazer, 21, Hagerstown, Md., and Stella M. Fagan, 19, Hagerstown, Md. The Rev. A. F. Poore.
Haynes W. Davis, 25, Warrenton, Va., and Louise G. Pearson, 22, Gainesville, Va. The Rev. L. J. McDougle.
Herold V. Emerine, 27, Lake Worth, Fla., and Genevieve Bollinger, 24, Lake Worth, Fla. The Rev. C. J. Trinkaus.
Earl Rogers, 21, and Roberta Payne, 21. The Rev. R. F. Carter.
James E. Dixon, 25, and Florence L. Stewart, 27. The Rev. T. J. Brown.
John King, 41, and Hattie West, 38. The Rev. D. Washington.

Licenses issued at Rockville, Md.:
Clarence E. Carter, 24, Derwood, Md., and Florence E. Warren, 19, Olney, Md.
Nathan T. Imley, 23, Maryland Park, Md., and Lena M. Brown, 19, Capitol Heights, Md.